ON TODAY'S EDITORIAL PAGE
As Congress Meets: *Editorial.*
Chance to Do Your Stuff, Chief: *Cartoon.*
A Meeting of Truman and Stalin: *Mirror of Public Opinion.*

ST. LOUIS POST-DISPATCH

FINAL

Vol. 100. No. 325. (70th Year). ST. LOUIS, MONDAY, JULY 26, 1948—28 PAGES PRICE 5 CENTS

BERNIE SHELTON SHOT TO DEATH FROM AMBUSH

Member of Notorious Gang, Whose Brother Died Same Way, Is Killed on Tavern Parking Lot at Peoria.

KILLER ESCAPES; FIRES ONLY ONCE

Shooting Is Near Headquarters Used by Gangsters After Lid Was Put on Gambling Activities.

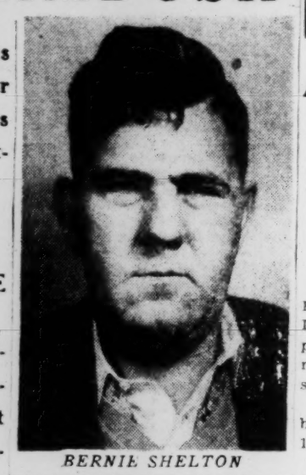

BERNIE SHELTON

By a Special Correspondent of the Post-Dispatch.

PEORIA, Ill., July 26 — Bernie Shelton, youngest of the three notorious gangster Shelton brothers, was shot and killed today in the parking lot of the Parkway Tavern, a mile west of the city limits. A brother, Carl, was shot to death from ambush nine months ago.

Bernie Shelton, alone and unarmed, was dropped by a single bullet, believed to have been fired from a rifle by a hidden marksman, who escaped. A. L. Hunt, operator of a drive-in hamburger stand across Farmington road from the tavern, told authorities he saw Shelton leave the tavern and walk toward his automobile in the parking lot. Hunt heard a shot and saw Shelton sprawl in the gravel in front of his machine, he told officers.

The shooting occurred at 11:15 a.m., and Shelton died half an hour later in St. Francis Hospital. He was conscious when placed in an ambulance, but could not, or would not, make a statement.

Hit in Right Side.

Sheriff's deputies said the bullet struck Shelton in the right side, passed through his body and came out on the left side under the heart. It was not determined whether the bullet was fired from a wooded area back of the tavern, or from a creek bottom across the road. Hunt, who telephoned the sheriff's office, said he saw no one in the vicinity.

Authorities said the Peoria elements of the Shelton gang had made their headquarters at Parkway Tavern since gambling was closed down in Peoria a year ago. Bernie Shelton and Ray Walker, a gang lieutenant, who was present at Fairfield, Ill., last Oct. 23 when Carl Shelton was shot to death, fired several shots at James Murphy after Murphy administered a beating to Walker outside the tavern last May 30. Shelton and Walker were charged with assault with intent to kill Murphy, who was beaten with pistols after he had beaten Walker with his fists.

Hunt, who was also on the scene on May 30, is reported to have intervened in Murphy's behalf, and was warned away at pistol point. Shelton had posted $6000 cash bond for himself and Walker pending a hearing of the assault charges.

Carl Shelton, head of the gang, was murdered from ambush near his Fairfield farm. Bernie and a third brother, Earl, attributed the murder to ill-feeling between the Sheltons and a group of neighbors, including a former Shelton follower, Charles (Black Charley) Harris.

Harris fled after the shooting and was arrested on a coroner's

Continued on Page 6, Column 3.

Thundershowers

THE TEMPERATURES

1 a.m.	70	9 a.m.	73
2 a.m.	69	10 a.m.	75
3 a.m.	69	11 a.m.	77
4 a.m.	69	12 noon	80
5 a.m.	70	1 p.m.	81
6 a.m.	70	2 p.m.	83
7 a.m.	71	3 p.m.	84
8 a.m.	71	4 p.m.	86

Normal maximum this date, 88; normal minimum, 71.
Yesterday's high, 90 at 5 p.m.; low, 66 at 6 a.m.
Relative humidity, 67 per cent at noon.
Weather in other cities on Page 4B.

Official forecast for St. Louis and vicinity: Mostly cloudy tonight, with occasional thundershowers; partly cloudy tomorrow; little change in temperature, with lowest tomorrow morning near 70, and highest in afternoon in middle 80s.

Missouri: Fair in north and west-central portions tonight, with considerable cloudiness elsewhere, and thundershowers in extreme southeast portion early tonight; slightly cooler tonight in central and north portions; generally fair tomorrow; lowest tonight from 58 to 65 in north portion, to 65 to 68 in south portion; highest tomorrow from 84 in north portion to 88 in south portion.

Illinois: Fair in north portion, clearing in south portion tonight, preceded by scattered showers in extreme south portion; cooler tonight; fair tomorrow, with pleasant temperatures.

Sunset, 8:17; sunrise (tomorrow), 5:58.

Stage of the Mississippi at St. Louis, 19.6 feet, a rise of 1.0; the Missouri at St. Charles, 25.5 feet, a rise of 0.6.

(All weather data, including forecast and temperatures, supplied by U.S. Weather Bureau.)

TRUMAN SUBMITS 11-POINT PROGRAM FOR CONGRESS TO PARTY LEADERS

Anti-Inflation Bill Tops List — Others Include Housing, 70-Cent Minimum Wage, Civil Rights.

WASHINGTON, July 26 (AP) — President Truman outlined to Democratic leaders today an 11-point legislative program he will recommend tomorrow to the extra session of Congress.

The message will be delivered by the President in person at 11:30 a.m. (St. Louis time).

Truman's address will be broadcast. (In St. Louis it will be carried by the outlets of the four major networks: KSD, KMOX, KXOK and KWK).

The message will be topped by an Administration anti-inflation bill.

The White House disclosed that the other 10 recommendations Truman will submit to the special session are:

1. The Taft-Wagner-Ellender housing bill (passed by the Senate; now in the House Rules Committee).

2. Federal aid to education (passed by the Senate; in House Labor Committee).

3 An increase in the minimum wage from 40 to 75 cents.

4. An expansion of the Social Security program to increase benefits and the number of persons covered.

5. Reform of federal pay scales.

6. A civil rights program, embracing the anti-poll tax bill and the anti-lynch bill.

7. Revision of the displaced persons act to eliminate alleged discriminations against Jews and Catholics and to increase admission of displaced persons from 202,000 in two years to 402,000 in four.

8. Approval of a $65,000,000 loan for erection of United Nations headquarters in New York.

9. Senate ratification of the international wheat agreement.

10. Restoration of $56,000,000 of funds for power and reclamation projects, including Tennessee Valley Authority steam plant, rejected at last session.

Truman went over the message with Democratic leaders shortly after the Eightieth Congress met for its campaign session. During the first hour and 50 minutes of the session, Republicans and Democrats were trading hot words of blame in the House over high prices and the housing shortage.

"Score Card" of Bills.

The 11-point program was disclosed in a "score card for special session" made public by Presidential Secretary Charles G. Ross. It was designed for the guidance of reporters on the status of the various pieces of legislation the President is urging the new Congress to make law.

This "score card" shows that the bulk of the President's recommendations is the same as that submitted to the regular session.

Hearings, it says, have been held on some phases of the legislation sought in each of the 11 points.

While the White House has yet to announce officially the details of the anti-inflation bill, the "score card" notes that hearings were held on the issues last session.

Senator Barkley of Kentucky, Senate minority leader and Truman's vice-presidential running mate, headed the group of Democratic leaders invited to the White House this afternoon.

Besides Barkley, others invited

Continued on Page 10, Column 4.

HERSHEY TO ASK CONGRESS ABOUT AGE GROUP CALL

He Favors 25-Year-Olds First but Wants Law Interpretation.

WASHINGTON, July 26 (AP)—Which age group to call first still has Maj. Gen. Lewis B. Hershey puzzled. The draft director is going to ask Congress to help him decide.

The intent of Congress isn't clear, Hershey told a reporter last night. He said he would confer this week with members of the Armed Services committees to get their ideas.

The law authorizes the drafting of men 19 through 25. Unlike previous drafts, there will be no drawing of numbers from a goldfish bowl to decide the order of induction. Instead, some age group will be selected to get the draft started with birthdays deciding the order of call.

Hershey said recently that consideration was being given to calling 25-year-olds first. But he wants to hear from the men who wrote the law before making a final decision.

THIEVES TAKE $1000, DUMP $1500 IN U.S. BONDS IN MAIL BOX

Obliging thieves who stole a safe from an Alton store last night pocketed $1000 in cash, but saw to it that about $1500 in Government bonds were returned to the owner.

Clifford Fetter, who works at the Senate Cigar Store, 626 East Broadway, was very much upset when he opened the store this morning and found that burglars had been at work. After failing to open a big safe, the thieves had carried away a smaller one weighing 300 pounds. It contained not only the firm's cash but Fetter's war bonds.

The empty safe, its door pounded open with a sledge hammer, was found a few hours later in a lane two miles north of Alton. About the same time, Fetter's bonds were found in a mail box on Virginia avenue in East Alton, more than six miles distant from the safe.

The thieves, unable to make use of the bonds themselves, had dumped them into the mail box so they would not be lost. The East Alton postmaster notified Fetter to come and get them.

U.N. ARMS CONTROL EFFORTS PUT OFF TILL PEACE IS MADE

Commission's Working Group Votes, 9 to 2, to Wait on East-West Agreement.

LAKE SUCCESS, N.Y., July 26 (AP)—The United Nations Commission on Conventional Armaments virtually gave up today all efforts to regulate arms until peace is made.

The commission's working committee approved, 9 to 2, a British-American resolution saying peace must be made with Germany and Japan before arms can be effectively controlled. Russia and the Soviet Ukraine voted against the majority. The committee decided to meet again next Monday to write its report to the Security Council.

The Arms Commission thus follows the lead of the U.N. Atomic Energy Commission in abandoning efforts to regulate arms until the Soviet Union and the Western powers reach an agreement.

3½-IN. RAIN FLOODS HOMES, BLOCKS ROADS, CAUSES TRAFFIC DEATH

Families Moved Out in Boats — Woman Killed by Bus in Blinding Storm—$250,000 Cantaloupe Crop Loss.

A torrential rain storm, accompanied by high winds and a dazzling electrical display, struck the St. Louis area about 9 o'clock last night, resulting in one traffic death, the evacuation of many families in northwest St. Louis by boats and numerous flooded basements and blocked highways.

Assistant Meteorologist Arthur A. Rausch reported three and one-half inches of rain fell in the period from 9 p.m. to 7 a.m., with the heaviest fall occurring in a 25-minute period between 10:25 p.m. and 10:50 p.m., when one inch fell. The weather station at Lambert-St. Louis Field reported a total fall of 3.78 inches. The wind reached a sustained velocity of 30 miles an hour, with gusts considerably higher.

Further occasional thundershowers were predicted for tonight by Rausch, who said skies tomorrow would be partly cloudy. He forecast a low temperature in the morning near 70 and a high tomorrow afternoon in the middle 80s.

Fifth Wettest Month on Record.

Last night's storm brought the rainfall this month to 7.27 inches in the city as against a normal 2.46 and has made this month thus far the fifth wettest in the history of the weather bureau, he said.

The storm caused an estimated $250,000 damage to the cantaloupe crop in St. Louis county, Paul M. Bernard, county farm agent, said today. He predicted most of the melons, whose harvest normally starts Aug. 1, will rot in the fields. Bernard had estimated previous rain damage to county crops and farmlands at $500,000 before last night's downpour. He said a further deterioration in the quality of the tomato crop plus further soil erosion would increase that figure but he was unable to estimate the amount.

Mrs. Bella Bealer, 1416 Goodfellow boulevard, was killed by a Public Service Co. bus in front of 6004 Delmar boulevard at the height of the storm. The driver of the bus, Frank J. Eagan, 7839 Williams avenue, Maplewood, told police he did not see the 68-year-old woman at any time in the blinding rain and was unaware of the accident until a motorist overtook the bus and halted him.

A North Side area bounded by St. Louis avenue on the south, Ashland avenue on the north, Belt avenue on the west and Union boulevard on the east suffered the heaviest damage from overloaded sewers. This was the same area in which two youths were swept to their deaths two years ago through an open manhole at Ashland avenue and Williams place while swimming in the flooded intersection.

Protest Meeting Tonight.

A mass meeting of residents of the neighborhood has been called for 8 o'clock this evening at the office of Michael Londoff, a real estate operator, at 3026 Union boulevard.

Londoff said the meeting was called to try to find out why the city has not provided sewer facilities large enough to carry off heavy rainfalls in this area. He said he would ask city officials to attend. Previous protests have not resulted in any relief, he said.

Virtually all families in the 3100 blocks of Williams, Abner and Kimberly places in the heart of this area were forced to flee their homes when water entered the first floors. Many were taken out in boats manned by police of the Page Boulevard District, members of the Coast Guard and volunteer boatmen.

Area Blocked Off by Police.

Lt. Reynolds Ferguson of the Page District said virtually every officer on the afternoon shift was dispatched to the flooded area and worked there until after 1 a.m. helping rescue stranded residents, guarding against a recurrence of the tragedy of two years ago and preventing looting of the temporarily abandoned homes. They were joined at 11 p.m. by of-

Continued on Page 4, Column 4.

TWO BOYS POUR KEROSENE ON GIRL'S DRESS, SET IT AFIRE

Child, 5, Is Severely Burned on Leg Before Neighbors Put Out Flames.

SOUTH BEND, Ind., July 26 (UP)—Police said last night that two young boys deliberately set fire to a girl's dress after drenching it with kerosene.

Five-year-old Mary Jo Wolfe, daughter of Mr. and Mrs. Jess Wolfe, suffered severe burns on her left leg before neighbors put out the flames.

Witnesses said the boys promised to give Mary Jo 10 cents if she would stand still. Then, they said they poured kerosene over her dress and struck a match. The child's screams attracted neighbors.

Schuermann Continues to Run Policy Game, From City Jail Cell

Harry W. Schuermann, policy game king, is reported continuing to operate his "business" from the City Jail where he is confined pending his appeal from a $40,000 fine and four-year penitentiary sentence for Federal income tax evasion.

United States District Judge Rubey M. Hulen today agreed to issue an order restraining Schuermann from transferring or disposing of any of his assets pending his appeal but declined to force him to deposit $40,000 in cash in the registry of the court as a condition to the granting of bail.

Schuermann's activities in jail were revealed by a police officer during a hearing last Friday on the defendant's application for bail during the pendency of his appeal. The officer told Judge Hulen in answer to a question that he understood Schuermann was continuing to operate through agents.

Turning to Jerome Duggan, Schuermann's attorney, Judge Hulen asked him if his client was conforming to the law by keeping records of his business transactions. Duggan said he thought Schuermann was continuing to operate as in the past. Schuermann's failure to keep records of his income and expenses brought scathing criticism from the Court during the hearing on his motion for a new trial.

In denying the motion of United States Attorney Drake Watson to require the $40,000 deposit as a condition to bail, Judge Hulen pointed out the amount of Schuermann's assets constituted one of the questions in the case and an order to deposit that sum might raise a Constitutional question. He said he would modify his order against disposing of assets to permit Schuermann to deposit the money if he voluntarily applied for the modification.

Schuermann was given 40 days in which to perfect his appeal to the United States Circuit Court of Appeals.

BRITISH HONORABLE DISCHARGE FOR 1888 ARMY DESERTER

BEVERLY, England, July 26 (UP)—Eighty-year-old Walter Campbell, a deserter from His Majesty's forces for 60 years, held an honorable discharge today.

A drummer boy in the East Yorkshire Regiment, he "went over the hill" in Jamaica in 1888. Two months ago the wrinkled old man appeared at the prison of his old regiment here and confessed that he was wanted as a deserter. But the army forgave him.

He was given a new overcoat, new suit, five shillings and an honorable discharge.

TURNIP CORSAGES IN CAPITOL

(Picture in Everyday Magazine.)

Senator's Employes Remember This Is the Day in Missouri.

WASHINGTON, July 26 (AP)—Four young women who work in the office of Senator Magnuson (Dem.), Washington, wore turnips the size of golf balls on their dresses today.

The reason: President Truman, in telling the Democratic national convention he was calling a special session of Congress to meet today, said July 26 is Turnip day in Missouri—the date when turnips are planted.

U. S., BRITAIN HALT TRAINS TO AND FROM SOVIET ZONE; MOVE ON FOR BIG 4 TALKS

Scenes After the Night's Downpour

—By a Post-Dispatch Staff Photographer.

Members of the Coast Guard evacuating residents of the 3100 block of Kimberly place after the torrential downpour last night.

—Photo by John Opel.

KENNETH MOSS, 3105 Kimberly place, rowing his two children, MICHAEL, 11 years old, and DALE, 9, to safety from their flooded home, in an inflated rubber boat. (Additional pictures in Everyday Magazine.)

PRICES DECLINE ONE TO 4 CENTS ON SOME BEEF GRADES

Further Limited Drops Expected—Hog and Livestock Markets Open Strong.

Retail prices of the cheaper cuts of beef dropped 1 to 4 cents a pound in a number of St. Louis markets today, while prices of good and choice beef as well as pork remained generally unchanged.

Two large chains indicated they would reduce prices of several beef and veal items 1 to 2 cents a pound tomorrow, but said no general break in meat prices was expected.

After reaching the highest level on record last week, livestock prices at National Stockyards declined $2 to $3 per hundredweight, and today's retail price reductions were the delayed result. Market observers termed this a temporary reaction affecting only medium and low grades of meat. Choice beef and pork, now scarce, will continue relatively high all summer, it was predicted.

Hog prices at National Stockyards went up 25 to 50 cents per 100 pounds today to equal the record top price of $30.25 established July 12. The cattle market opened strong, and one load of mixed steers and heifers brought $39 per hundredweight, equaling the record price.

One grocer who marked down his meats 4 cents a pound said: "We are buying just what we need in meat, and no more." Medium-grade sirloin, round and cube steak in this market was reduced to 89 cents a pound.

In the face of high meat prices, demand for chicken, cheese, fish and other meat substitutes has been steadily increasing, it was reported. A large poultry retailer said sales have increased for several weeks. Poultry supplies are plentiful. Good fryers are 59 cents a pound; baking hens, 52 cents, and stewing hens, 47 cents.

Pevely and St. Louis dairies announced that butter will be reduced 1 cent to 88 cents a pound tomorrow.

Vegetable supplies were plentiful today, the heavy rains having affected quality rather than quantity.

FIRST HOME-GROWN GRAPES

Home-grown grapes, first of the season, made their appearance today on Commission Row. They sold at 75 to 90 cents a peck wholesale, substantially less than last year when they brought around $1.25.

The lower price, despite limited first-day quantities, was attributed by merchants to competition from Arkansas grapes, which have been on the market here several weeks.

CONTROL BY REDS OF WALLACEITES' PLATFORM, RULES

Deadly Parallels of Planks and Those Prepared for Communist Convention.

By RAYMOND P. BRANDT
Chief Washington Correspondent of the Post-Dispatch.

PHILADELPHIA, July 26—The extent of Communist influence in the Progressive party of Henry A. Wallace is clearly evident in the two most important documents of the convention that ended late yesterday. These are the party platform and the party rules.

Candidates may come and candidates may go but a party platform is a historical statement of the principles binding the rank and file party workers and prospective spokesmen of the new organization. The party rules determine what groups will control the organization and how they can attain their ends.

The chairman of the Progressive platform committee was Rexford Guy Tugwell, former New Dealer and now a professor at the University of Chicago. The secretary was Lee Pressman, former counsel of the CIO who has generally followed the twisting Communist party line as drawn by Moscow. The chairman of the party's rules committee was Representative Vito Marcantonio of New York City, who has had an almost 100 per cent pro-Communist record in Congress.

Deadly Parallels.

How far the platform committee was dominated by Communists and fellow travelers is shown by comparing the deadly parellels of the planks affecting Soviet Russia and the Communist party with a draft resolution prepared in May by the National Committee of Communist party of the United States, for presentation to a Communist convention next month.

The draft is a lengthy, verbose document that took up five pages of small type in the party newspaper, the Worker, of May 10. Its

Continued on Page 4, Column 2.

AMG AIDS HOPED FOR 'TOUGH' POLICY TOWARD RUSSIANS

They Believed Siege Offered Opportunity for Conclusive Settlement With Soviets.

By RICHARD L. STOKES
of the Post-Dispatch Staff

BERLIN, July 26—Faces were red today in top circles of the political branch of the United States Military Government. More ferocious than the Army itself—or perhaps more longsighted—these civilian fire-eaters had hoped against hope that the western occupying powers would shift from a "soft" to a "hard" policy against the Soviet Union.

Their expectations were finally dashed by Gen. Lucius D. Clay, who at a press conference last night made it clear the Allies have no present intention of resorting to head-on resistance to the Russian blockade, but will continue to depend on the airlift. This is to be expanded, he said, by construction of a new airfield in the French sector and by reinforcement of the four-engine cargo planes.

The announcement followed an exchange of views at the Berlin residence of the American commander with counsellor Charles E. Bohlen of the State Department, and United States Ambassador to Moscow Walter B. Smith. Their decision, the Post-Dispatch writer was assured, was that before going to extremes "there are several diplomatic steps which still remain to be tried."

Political advisers here have made no secret of their conviction that the Berlin siege offered a golden opportunity which might never return for an immediate and conclusive settlement with the Soviet Union. It was argued the democracies might never again be armed with as potent a moral issue as the Kremlin's barbaric effort to starve half of Berlin, and that the sole chance for a lasting peace would be outright Soviet defeat on the local front.

Relied on Air Power.

But if need be, the political fraternity was reconciled to the prospect of an appeal to arms. If war must come, they said, it better be now before the Russians master production of the atomic bomb. They had persuaded themselves that American air power, through intensive raids of Superforts on armament centers, coal and oil fields, and communications lines, would be able in three or four weeks to annihilate the Russian capacity to fight.

The circumstance that west Berlin in that case would have an excellent chance of becoming an Allied Thermopylae was dismissed as an unfortunate, but minor detail.

In a previous dispatch, this writer attempted to explore the American military mind in the German capital.

An effort will now be undertaken to perform a similar service for the political mind. It should be said that its conclusions are shared by many Germans, also numerous correspondents of long experience in the European theater.

The dreadful truth is that no one can say whether its judgments will not be proved wholly

Continued on Page 5, Column 1.

COUNTER-ACTION TO RED BLOCKADE IS MOST POSITIVE TAKEN THUS FAR

Clay Indicates U.S. Is Ready to Join in Conference on All of Reich if Russians Lift Berlin Transport Bar.

BERLIN, July 26 (AP)—The United States and Britain barred movements of trains today to and from the Russian zone of Germany. American officials said "technical difficulties" caused the stoppage.

The joint American-British action appeared to be the most positive counter-move yet taken by the Western Allies to break the Soviet blockade of Berlin, now more than a month old.

Gen. Lucius D. Clay and Gen. Sir Brian Robertson, the American and British military governors, took the action at a conference in Frankfurt. The restrictions are effective at once. The prohibition is against the movement of all trains "originating or terminating" in the Soviet zone.

When the Russians stopped traffic on the long railway between Berlin and the western zones of Germany, they asserted "technical difficulties" were the cause, the same reason given by the United States and Britain for their action today.

United States and British officials in Frankfurt orally termed their rail stoppage "economic sanctions."

Report of Plan for Solution.

(As the United States and Britain were preparing last night to impose their rail blockade on the Russian zone, there came an unconfirmed report from Berne, Switzerland, that a face-saving formula to end the Berlin crisis had been worked out by diplomats of Russia and the western powers.

(From Berne, Lionel Shapiro, a correspondent of the North American Newspaper Alliance, said the diplomats, in secret meeting in a neutral country, had agreed that the Western powers would accede to Russia's demand for a four-power conference to discuss the whole German question while simultaneously Russia would lift its blockade of the western zones. Shapiro said that if the conference should fail, Russia would reimpose the blockade and the Western powers would carry the issues to the United Nations. He said the announcement would be made before the end of this week.

(There was no confirmation of this story in any other quarter.)

Three-Power Talks in London.

While the Western powers clamped their restrictions on Russian trains, high American diplomatic officials met in London with British and French representatives to chart new strategy on the Soviet blockade following a conference here yesterday.

Indications pointed to acceptance by the United States, Britain and France of a Soviet demand for a new conference on all of Germany. In London and Berlin reports circulated of a new Big Four foreign ministers conference or a meeting of President Truman and Prime Minister Stalin in an effort to end the Berlin crisis.

The Western powers expressed willingness to negotiate on Berlin only in their first note demanding that Russia lift the Berlin blockade. Russia has rejected the idea of separate negotiations on Berlin.

U.S. Shift Indicated.

British and French authorities were reported to have expressed willingness earlier to confer on all of Germany. Gen. Clay indicated last night that the United States has swung into line with this position.

Clay, just back from Washington, said the United States is prepared to negotiate on all of Germany but "not under duress." By duress he referred to the Soviet blockade.

He voiced belief that the Russians have not committed themselves so far that they cannot lift the blockade. Clay indicated the Western powers also might be willing to discuss a new proposal on currency, if necessary, in order to reach an agreement on breaking the blockade. The Russians have said one reason for the blockade was to seal off their zone to prevent a flood of worthless marks after the Western powers introduced a new currency in their zones.

Clay also told a news conference that (1) Western Allied planes will continue to fly supplies to Berlin "no matter what happens in the (air) corridors" and (2) the United States will start construction work on a new Berlin airport today.

Conference in Berlin.

He had met earlier with top American diplomats from Washington, Moscow and London. In the conference were Lewis W. Douglas, United States Ambassador to Britain; Charles E. Bohlen, the State Department's expert on Russia; Robert Murphy, Clay's political adviser; and Walter Bedell Smith, United States Ambassador to Russia.

Clay said the conference was "to

Continued on Page 2, Column 7.

Life Expectancy for White Girl Babies Tops the Bible's 70 Years

WASHINGTON, July 26 (AP)—White girl babies born now can expect to live at least 70.3 years, the Government calculated yesterday.

It's the first time in the country's history that the life expectancy rate has gone past the biblical "three score and ten," the National Office of Vital Statistics said.

Non-white girl babies have the chance of living at least 61 years, the agency estimated. White boy babies can expect to live on the average of 65.1 years, and non-white boy babies have an expectancy of 57.5 years.

WALLACE PARTY PLATFORM URGES 'GIVE-AND-TAKE' PEACE WITH REDS

Stronger U.N., Freedom for Communists to Express Their Views Among Planks Adopted by Progressives.

By JACK BELL

PHILADELPHIA, July 26 (AP)—Henry A. Wallace rolled his new Progressive party today down a road he and his followers promised leads to a give-and-take peace with Russia.

With an assertion that "we've just begun to roll," the third-party presidential nominee set out to plant in every state the seed of a new political crusade.

It was born here in a boisterous, singing, shouting convention that ended last night in seven and one-half hours of free-for-all debate over a party platform.

Wallace at Youth Meeting.

Wallace, glued to a television set while his friends were adopting a platform placing "joint responsibility" on the United States and Russia to keep the peace, then whirled off to a Youth-for-Wallace meeting.

To 3000 youngsters packed into a jammed hotel ballroom to form "The Young Progressives of America," the former Vice President said:

"Gosh, it's swell to meet with folks who are not playing it safe."

That was a keynote of this first Progressive party convention.

Senator Glen Taylor of Idaho, No. 2 man on the third-party presidential ticket headed by Wallace, put it into these words before the youth conference:

"I was told that, if I ran with Wallace, they'll call you a Red and probably prove it."

He didn't identify "they," but he said he isn't worried.

The new youth movement got under way on a theme of beat-the-draft and down-with-Jim Crow. The youngsters passed a resolution promising to enlist the aid of "thousands" of young persons to oppose the draft.

They almost lifted the roof of the Boardwood Hotel ballroom when Taylor told them he had to get down to Washington to "get a bill ready to repeal the draft."

When Wallace appeared, they swung into a chant: "One-two-three-four, we don't want war. Five-six-seven-eight, Wallace in '48."

Dispute Over Platform.

The Communist issue plagued the new party formers throughout their meeting.

It broke out in the Sunday platform session when James Hayford of Westburke, Vt., a delegate, offered from the floor an amendment to put the party on record against indorsing any nation's foreign policy.

Hayford said the draft submitted by the platform committee headed by Rexford Guy Tugwell, former Roosevelt brain-truster, criticized the bi-partisan American foreign policy and by implication approved Russia's.

Some other delegates said they weren't in favor of indorsing Russia's policies 100 per cent, although all professed their friendship for the Soviet.

A big hand went up for Hugh Delacy of Seattle, Wash., a former member of Congress, who urged delegates not to yield to "pressure from outside," not to "back up" but to take their stand for a "firm, solid basis of friendship between the United States and the Soviet Union."

Carl Leon Eddy of Indianapolis protested that the Hayford amendment was an attempt at "appeasement," at appeasing those who can't be appeased.

Proposal Shouted Down.

Hayford's amendment then was shouted down by delegates, who approved a plank saying:

"We believe, with Henry A. Wallace, that there is no difference which cannot be settled by peaceful, hopeful negotiation."

The platform arguments prompted Wallace to tell the youth meeting later that "the newspapers will mess up in 8000 ways" the recordings of the events.

"Neither of the two major parties would have dared to hold a full dress debate on their platforms such as we had," he declared.

Praising the convention as a "demonstration in democracy," he declared:

"Never in one city before has it been possible to see what America was like as it has been right here in Philadelphia in the last few days."

Wallace left today for New York following a series of conferences with party leaders.

The third party yesterday chose its national committee. Members from Missouri are Dr. John F. Rutledge of Crystal City, Mo., and Mrs. Rosa Brown Bracy of 3412 Franklin avenue, St. Louis. From Illinois members are George R. Cermak, Miss Alice Smith, Miss Ethyle Simon, Mrs. Rebecca Stiles Taylor, Bernard Lucas and Albert Howe Lybyer.

THERE'S A LADY . . .

in the balcony, and throughout the entire theater throngs of eager contestants vie for opportunities to take home those big round silver dollars awarded by "Dr. I. Q." at 8:30 Monday nights. Tune in "Dr. I. Q." at 8:30 TONIGHT.

KSD

550 ON YOUR DIAL

Wallace, Taylor and Philadelphia All Happy Convention Is Over

Leaders Got Nominations, Business Men Found Hot Dog-Eating, Pop-Drinking Delegates Unprofitable.

By JOSEPH DRISCOLL
National Correspondent of the Post-Dispatch.

PHILADELPHIA, July 26.

PEACE, it's wonderful!

Gideon's army, as Henry Wallace calls his third-party movement, was quitting Philadelphia today after a prolonged weekend siege. Everybody was happy about the departure, considering the circumstances.

Henry Wallace was happy. Had he not been nominated for President of the United States by acclamation?

Wallace's running mate, Senator Glen H. Taylor of the Idaho singing Taylors, was happy. Had he not been nominated for Vice President of the United States by acclamation?

It will be noted that candidates of the new Progressive party are nominated by acclamation or not at all. The Republicans' Tom Dewey was lucky to get his nomination on the third ballot. The Democrats' Harry Truman was harassed on the first ballot.

But Wallace's new party does these things better. If you really want to win, there's no sense in fooling around with opposition candidates, as has been demonstrated in Germany, Russia and various other countries.

Wallace and Taylor not only gained their nominations without a struggle, but now they can stand on a platform which will not offend the Communist support they sought so successfully.

Boiling down the usual platform double-talk, the platform says Soviet foreign policy is all right and American foreign policy is all wrong. After reading it three times, one reporter offered this interpretation:

—"If you criticize the Moscow foreign policy, that's the old red-baiting. If you criticize Washington foreign policy, that's the new Progressism."

In adopting the program they did, members of the platform committee disregarded the advice of the Philadelphia policeman directing traffic on a crowded stairway at convention hall. With tongue in cheek, the policeman said: "Keep to the right, gentlemen, keep to the right."

* * *

BEFORE and after his new party adopted, again by acclamation, the name of Progressive, Henry Wallace had spoken at length about what he calls "Progressive capitalism." Some of us who listened to his definition aren't sure yet.

But a practical example of progressive capitalism the other night may have prevented a further strain on Russian-American relations. It will be remembered that the Wallace Progressives made their headquarters at the Bellevue-Stratford Hotel previously occupied by Truman's Democrats and Dewey's Republicans.

The Republicans displayed a gas-inflated elephant over the portico. The Democratic displayed a fire-breathing donkey.

The Progressives decided to avoid the animal kingdom, but two radio pranksters procured a mammoth toy squirrel which they were installing when intercepted by house detectives. No telling what might have happened to sensitive international nerves had the squirrel been left in place.

Henry Wallace has said that the present Moscow-Washington tension is largely a matter of definitions of such simple words as "free." Now, was the squirrel episode a case of "free enterprise?" or was it "progressive capitalism?"

The world waits the answer with Red-baited breath.

* * *

ON the practical side, the Wallace Progressive announced that their mass rally at Shibe Park had grossed $80,000, which is far better than Truman did at Omaha. Whereas Truman spoke for free to a sparse audience at Omaha, Wallace spoke at Shibe Park to ticket sales of $30,000, enough to cover the cost of the meeting. Moreover, the barker-spieler of the evening, William Gailmor, collected $50,000 from the crowd of 30,000.

But the Democrats will get some of that money. And the Republicans, too.

All three parties used the same decorations at Convention Hall. The Republicans were first and got a bid of $20,000. The Democrats heard of this and offered to share costs with the Republicans; that is, $10,000 apiece.

Wallace was late and mailed a check for $10,000, asking to be allowed to use the decorations last of all. The Republicans and the Democrats chortled and accepted the $10,000 contribution. result was they had only $5000 each to pay.

Another example, no doubt, of "free enterprise." Or "Progressive capitalism?"

* * *

AS THE new party's convention petered out Sunday night, weary delegates were handed a summons and a challenge: "If you're under 35, don't go home." Most of the thousands of delegates were under 35, but they had jobs and children and wives to take care of at home. Some hundreds did stick around to see what was doing.

It turned out to be organization of the National Young People's Progressive Party, which is to play the role with Wallace's party that the Young Democrats, the Young Republicans and the Young Pioneers play with the parties of Jackson, Lincoln and William Z. Foster.

Star attractions at the young people's rally were Henry Wallace, Glen Taylor and Paul Robeson.

The theme of the meeting, held in the grand ballroom of the Broadwood Hotel, was stated by the banners at two sides of the balcony. They read: "Repeal the Draft" and "Jim Crow Must Go."

Placards Waved.

The assembling youths under 35 waved placards which proclaimed:

"No more uniforms and bloodshed for me.

"UMT is not for me.

"Profiteers want UMT—let them go and defend poor me.

"You can't fight ideas with guns.

"Negro and white—unite and fight."

* * *

"It'll be another new deal—with Wallace at the wheel."

Other signs identified the demonstrators as being from Gen. Eisenhower's Columbia University in New York City and various other educational institutions such as New York's Hunter College, the Long Island University, Brooklyn College and Rutgers University of New Jersey. Associated with the students, so the signs said, were industrial workers from Ohio, Pennsylvania, Massachusetts, Rhode Island and Connecticut.

This was to be the farewell appearances for Messrs. Wallace, Taylor and Robeson. Like Madame Patti of operatic fame, they could not say farewell forever. A neutral observer's report on their final farewell (until the next appearance elsewhere) must be that Paul Robeson has gained the greatest applause. No one disputes that he is the best actor-singer of the three.

* * *

Gluttons for Punishment.

HAPPY with their nominations by acclamation, Wallace and Taylor are no happier than the Philadelphia hotel and restaurant proprietors are to see them go. Gluttons for punishment, Philadelphia business men contributed $500,000 to buy the Republican and Democratic conventions, and they more than got it back by charging convention-inflated prices for hotel rooms, meals and other staples. For the Wallace convention they contributed nothing, and they still figure they got the worst of the bargain. They had an impression this would be a convention of progressive okies and so it was.

Instead of eating steaks and lobsters like normal Republicans and Democrats, the Wallace okies preferred hot dogs a la carte. Instead of scotch and bourbon, they went for soda pop. Instead of rooms at the Barclay or the Warwick, they slept in trailer camps or pitched their own tents. Instead of patronizing night clubs, they necked in the galleries and danced in the streets.

Old Philadelphians agreed that never had there been a tougher time since George Washington's men went without shoes at Valley Forge, nearby.

Living up to the "Gideon's Army" label hung upon them by Henry Wallace, the new Progressive okies actually pitched tents near Convention Hall rather than search for rooms in a city which was closing its doors and shutters because of the heat, the humidity and the inhospitality.

But now the convention is over, to the relief of all. The tents are being uped. Gideon's Army is on the move once again.

* * *

THE Progressives will never forget Philadelphia, nor will Philadelphia forget them. In attracting 30,000 partisans to Shibe park, the Wallace Progressives did almost as well as Connie Mack's Athletics. The same afternoon the Athletics had vanquished the Detroit Tigers while 32,323 Athletic fans looked on (the symbol of their team is the elephant, by the way).

Even though the Athletics surged into league leadership, loyal Philadelphians could not forgive Hank Wallace's team for using the same ball park. Said a columnist in the Philadelphia Inquirer:

"The man who thought of Shibe park for the acceptance speech ceremony should be given a hand-painted red badge. It was an inspiration worthy of a genius. In no other place in this town could you find accommodations for so many foul balls."

Peace, it's wonderful!

NO PROPOSAL FOR TRUMAN, STALIN PARLEY RECEIVED

WASHINGTON, July 26 (AP)—The White House said today President Truman has received no official proposal for a meeting with Premier Stalin on the Soviet blockade of Berlin.

Secretary Charles G. Ross said Truman's position continues to be that Stalin would be welcomed in Washington, but that the President has no intention of leaving the United States for such a talk.

Ross said he knows of no proposal for a meeting of Truman, Stalin and the heads of state of Britain and France.

16 U.S. JET CRAFT REACH REICH, 75 MORE TO BE SENT

Fighter Plane Group Covers 5060-Mile Flight From Michigan in About 12 Hours.

(Picture in Everyday Magazine.)

FUERSTENFELDBRUCK, Germany, July 26 (AP)—Sixteen jet fighter planes ready for action bulwarked United States air power in Germany today—and 75 more will arrive soon.

The United States Lockheed Shooting Stars roared into this former Nazi air base yesterday, completing a 5060-mile flight from Selfridge, Mich., in 12 hours and 10 minutes flying time. They cruised at an average 450 miles an hour.

The trail-blazing flight marked the first West-East crossing of the Atlantic by jets. Their arrival coincided with intensified training activity by British and American military aircraft in Britain and Germany.

The jets will train here for several weeks.

Thirty-six American Superfortresses flew from Southern England to Edinburgh and back today in the first massed training flight since 60 of the giant bombers arrived here little more than a week ago for joint maneuvers with the R.A.F.

British Exercises.

British jet planes and conventional propeller type fighter planes engaged in large scale exercises over southern England yesterday.

Developments elsewhere underscored Russian and British developments in jet-propelled craft.

In Moscow, Prime Minister Stalin watched a big air display yesterday. His son, Maj. Gen. Vassily Stalin, commanded it.

American military observers said they considered the most important feature of the show to be the uncovering of new jet fighters and bombers. The speed of these latest planes was said to indicate the Soviets are determined to maintain priority in jet development and high-speed aviation.

A Moscow radio broadcast said some of the jet fighters in the show approached the speed of sound. Sound travels at about 760 miles an hour at sea level and with a temperature of 59 degrees Fahrenheit. At higher altitudes it moves more slowly.

In Berlin, the British-licensed newspaper Telegraf said the Russians are enrolling "great numbers" of former German Luftwaffe flyers, especially jet pilots, for the Soviet air force.

New Record Claimed.

A British jet-propelled transport plane yesterday flew the 213 miles from London to Paris in 34 minutes and seven seconds. It flew back to London in 36½ minutes, breaking the record both ways, its backers claimed. The previous fastest time for a transport-type plane over the London-Paris run was 41 minutes. It was set by a British Lancastrian jet plane Nov. 22, 1946.

Three American B-29s circling the globe landed at Aden, British port in Southern Arabia this morning. They hopped here from Tripoli, Libia. The planes left Tucson, Ariz., last Thursday.

Six-Jet Martin Bomber Delivered to Air Force.

BALTIMORE, July 26 (AP)—A six-jet Martin XB-48 bomber has landed at Wright-Patterson field in Ohio after its first cross-country operation, the Glenn L. Martin Co. announced today.

The plane, largest high-speed jet bomber of conventional design, was delivered yesterday to the Air Force.

A second XB-48 is now undergoing ground tests here.

CASH and CARRY SPECIALS
Hi-Gloss Enamel $2.98 Gal.
9x12 Linoleum Rugs $4.39 Ea.
SCHWAN HARDWARE AND LINOLEUM CENTER
1435-37 CHOUTEAU GA. 9638

GERMANS, ALLIES IN AGREEMENT ON WEST REICH STATE

Door Left Open for Soviet Zone to Join—Charter to Be Submitted in Referendum.

FRANKFURT, Germany, July 26 (AP)—Allied military governors and German political leaders of the three western zones reached final agreement tonight on plans for a western German government, it was learned officially.

"We are all set," said Ambassador Robert Murphy, political adviser to Gen. Lucius D. Clay, American Military Governor. They conferred last week in Washington over the Berlin blockade and other German questions.

The agreement leaves open the door for participation in the future by the Russian zone in eastern Germany.

The creation of a separate western German state is believed to be one of the reasons the Russians imposed their traffic blockade on Berlin.

Earlier, German leaders were disinclined to support the idea of a western Reich without the Soviet zone. They feared they would be accused of "splitting" Germany. Their counter-proposals however, were rejected by the three Allied powers.

The military governors and the ministers-president of the states in the three western zones decided that a constituent assembly will be elected by Sept. 1. Its charter will be submitted to the Germans in a referendum, as suggested by the military governors.

The military governors promised to place before their governments the German leaders' objection to the referendum. The Germans contended a referendum would enable Nazis, Communists and malcontents to stir discord.

No decision was reached on a name for the government. The Germans wanted nothing savoring of "western Germany" or implying Germany was being split. The name will be chosen later.

INTERNATIONAL PAPER CO. BOOSTS NEWSPRINT PRICE

MONTREAL, July 26 (AP)—International Paper Sales Co., Inc., today informed its customers that effective Aug. 1 the standard price of newsprint will be increased $4 a ton. The company's letter to contract customers made no mention of the new or old price but the standard price of newsprint has been $92 in Montreal and $96 in New York.

The letter said that since the last price was fixed, the average cost per ton of the manufacture and transportation of newsprint "has advanced by a greater amount than has our price."

Abitibi Power & Paper Co., Ltd., announced a $4 increase in Toronto last Friday. Crown Zellerbach of San Francisco announced a similar increase last week and Great Northern Paper Co. of New York said it was hiking its price $3 a ton.

J. A. Osborne Sr. Dies.

NEWPORT NEWS, Va., July 26 (AP)—J. A. Osborne Sr., editor emeritus of the Virginia Gazette, Williamsburg weekly, died of a heart ailment yesterday at a hospital here. He was 87 years old.

FANS
ALL SIZES
G. E.
EMERSON
KISCO
Get Yours While They Last
W. H. STANLEY
5069 DELMAR FO. 0225
The House of Values
Open Mon., Wed., and Fri. Until 9 P.M.

U.S., British, French Envoys Meet In London on Russian Blockade

Diplomats Discuss Next Moves on Situation in Berlin—Americans Will Confer With Bevin Today.

By ALEX H. SINGLETON

LONDON, July 26 (AP)—United States, British and French diplomats met today for critical consultations on differences with Russia over Germany. They were armed with fresh information from Washington and Moscow.

The conference at the Foreign Office was the first of a new series arising from the crisis provoked by Russia's blockade of Berlin. It came less than 12 hours after a team of American experts on Russian affairs returned from a huddle in Berlin.

The meeting brought together: For the United States—Charles E. Bohlen, State Department counsellor and a key adviser at all Big Four conferences in recent years; Lewis W. Douglas Ambassador to Britain, and Walter Bedell Smith, Ambassador to Russia.

For Britain—Sir William Strang, chief of the Foreign Office's German section; Patrick Dean, one of its experts on German affairs, and Sir Maurice Peterson, Ambassador to Russia, who returned from Moscow about 10 days ago.

For France—Rene Massigli, Ambassador to Britain.

The three American diplomats will see Foreign Secretary Ernest Bevin later in the day. Bohlen will give Bevin first-hand Washington views on possible methods the western powers might empoly in dealing with the situation.

It was regarded here as likely the talks will deal with two main questions:

1. How far the western powers can go in discussing the overall problems of Germany if Russia agrees to lift the Berlin blockade, and whether this would require a new meeting of the Big Four foreign ministers or could be confined to negotiations between the military commanders in Germany.

2. Just what steps the western powers should or could take if Russia rejects again a demand to free the surface transportation routes to Berlin.

The British cabinet met today primarily to discuss domestic affairs. A cabinet source reported, however, that Bevin had circulated among his colleagues a summary of Berlin developments.

18 STEEL COMPANIES FACE PROSECUTION AS PRICE FIXERS

'Thousands of Documents' Promised by Prosecutor to Prove His Case.

TRENTON, N.J., July 26 (AP)—Eighteen steel companies will be prosecuted early this fall on charges of price-fixing and other violations of anti-trust laws, it was announced in United States District Court here today.

Samuel Flatow, special assistant to the attorney general, said he would introduce "thousands of documents" to prove his case. Lawyers for the steel companies agreed in court to have the documents authenticated before the trial begins.

After the hearing, Flatow said the companies had already paid fines totaling $240,000 on other restraint-of-trade charges.

He said the following steel producers will be named in the federal suit:

Allegheny Ludlum Steel Corp., Carnegie-Illinois Steel Corp., the Carpenter Steel Co. of America, Republic Steel Corp., Crucible Steel Co. of America, Rustless Iron & Steel Corp., the American Rolling Mill Co., Bethlehem Steel Co., Eastern Stainless Steel Corp., Sharon Steel Corp., Firth Sterling Steel Co., Jessup Steel Co., Latrobe Electric Steel Co., the Midvale Co., Pittsburgh Steel Co., Superior Steel Corp., the Timken Roller Bearing Co. and Universal Cyclops Steel Corp.

FOLLOW THE WIND PLAN RECOVERS $100 BAG OF MAIL

ENTERPRISE, Kan., July 25 (INS)—Two small children, Keith and Kay Rutz, were carrying a bag of mail containing a $100 check yesterday. Suddenly a wind came up and blew the bag out of sight.

At the suggestion of the postmaster they threw another piece of paper from the same spot and followed where the wind took it. Four feet away they found the precious letter.

U.S., BRITAIN HALT TRAINS TO AND FROM RED ZONE

Continued From Page One.

exchange views and present a united front in all diplomatic negotiations." Douglas, Smith and Bohlen later flew to London for conferences with British officials.

The United States-British restrictions on railway traffic to and from the Soviet zone will not affect international mail trains or trains from eastern countries as, for instance, Poland. Russian trains returning German prisoners of war also will be permitted to enter the western zones.

Interested countries of western Europe have been informed of the American-British order through international railway channels.

British officials said the specific "technical difficulty" was that the Russians still held in their zone 15,419 railway cars which belong to the western zones. Lack of the cars, they said, hampered efforts to increase Ruhr coal production, since enough rolling stock was not available to move the coal from the mines.

Prior to April 1, when the Russians began placing obstructions on traffic, there were about 60 trains a month in each direction between the Soviet zone and the West. The volume has dropped sharply since April 1, although a certain number of freight trains have been moving into and through the American, British and French zones carrying manufactured and raw material products from the Russian zone.

Reports in the German and Soviet press drew a picture of growing political unrest in the Russian occupation zone. Open violence was said to have occurred in some places.

Phone FR. 6800 for
FIREBALLS
LOWEST PRICED SMOKELESS COAL
$12.35 PER TON
CASH . . . 3 TONS OR MORE
SEIDEL
Operated by Seidel Coal & Coke Co.
Washington Just East of Grand

FREE!
TROUT FLIES
With SITE COUPONS Issued at all SITE STATIONS

PUBLIC HOUSING MEN SAY DEWEY COULD CINCH IT

But He Is Expected to Keep Hands Off and Its Chances Are Considered in Doubt.

WASHINGTON, July 26 (UP)—Public housing supporters plan a strong fight in the recalled Congress to force a House showdown on the disputed issue, but today their chances looked no better than when Congress adjourned June 20.

As Senators and Representatives poured back for the opening of the special session, key spokesmen in each chamber insisted the first step on housing should be taken by the other.

That stalemate may wipe out any chance of the hotly argued Taft-Ellender-Wagner long-range housing bill being passed. The measure, twice passed by the Senate, is tied up in the House Rules Committee.

Code Standardization.

Meanwhile, one Senator who asked not to be quoted by name, said he plans to introduce a bill aimed at standardizing local building codes and measurements in building materials. The bill would set up a special section in the housing and home finance agency to advise local governments on building codes.

Many Republicans are saying that only a flat indorsement by G.O.P. presidential nominee Thomas E. Dewey could get the T.-E.-W. measure to the House floor for a vote.

Housing supporters are confident the chamber will pass the bill, including slum clearance and public housing, if it is allowed to come to a record vote. Dewey's backing would cinch it, they say, but he is expected to keep hands off the special session. And many House Republican leaders, who object to public housing, are firmly opposed to letting the measure reach the floor.

Wagner Backs Truman.

Senator Robert F. Wagner (Dem.), New York, a co-author of the T.-E.-W. bill, challenged the Republican national leadership to back up President Truman's plea for immediate action.

Chairman Jesse P. Wolcott (Rep.), Michigan, of the House Banking Committee, a strong opponent of public housing, said the House has done its part and will wait for the Senate to act on his House-approved substitute for the T.-E.-W. measure.

The Wolcott bill omits public housing, slum clearance, and rural housing but contains many other provisions of the T.-E.-W. bill.

It went to the Senate in the closing hours of the last session but bit a pigeonhole. Then Congress adjourned without passing either measure.

SECRETARIAL
STENOGRAPHIC
ACCOUNTING
TYPEWRITING
REFRESHER
COURSES OFFERED
Registrations are now being accepted for Summer and Fall Sessions
Day and Evening Classes
RUBICAM SCHOOL
4933 Delmar • FOrest 3900
3473 S. Grand • LAclede 0440
Approved for Veterans Training

WHEN?
EVERY TUESDAY
WHERE?
2720 CHEROKEE
5950 EASTON
DAU
The House Furnisher
WHAT?
DOUBLE Eagle Stamps
Wise shoppers with a thought for thrift shop at Dau's on Tuesday and take advantage of the extra savings with DOUBLE EAGLE STAMPS. Every Eagle Stamp has a cash value. You count your actual saving on every item while you shop. Always—shop at Dau's every Tuesday for Double Eagle Stamps—for EXTRA savings on furniture, stoves, carpets and appliances.
MU. 8900
5950 EASTON AVE.
Open Thurs. and Sat. Nites 'til 9 P.M.
2720 CHEROKEE ST.
PR. 7100
Open Fri. and Sat. Nites 'til 9 P.M.
What Dau Promises Dau Always Does

Frank, I've never seen clothes so bright! That Filtered Air Cleaning really does make garments look "young" again!

1-DAY CLEANING SERVICE AT SLIGHT EXTRA CHARGE

3-DAY CLEANING SERVICE
MAN'S
SUIT or O'COAT
WOMAN'S PLAIN 1-PIECE
DRESS or COAT
79c EACH

5-DAY LAUNDRY SERVICE
MAN'S SHIRT 16c Each
All shirts are returned in collar-protecting, shape-retaining shirt pak
TRY OUR ATTRACTIVELY PRICED BACHELOR LAUNDRY SERVICE
Minimum Bachelor Bundle, 35c

3-DAY LAUNDRY SERVICE AT SLIGHT EXTRA CHARGE

COLD STORAGE AS LOW AS $1.00 Store your furs and woolens now. Protect them against FIRE, MOTHS, THEFT. 2% OF YOUR VALUATION if cleaned by us

HOWARDS DRY CLEANING LAUNDRY
STORES THROUGHOUT GREATER ST. LOUIS

ANTI-INFLATION BILL ONLY BIG NEW ONE TRUMAN WILL GIVE CONGRESS

Other Proposals Have Been on Work Lists for Some Time—President Has Cost-of-Living Measure All Ready.

WASHINGTON, July 26 (AP)—Most of the law-making proposals President Truman is expected to lay before Congress tomorrow already are on the work lists of either the House or Senate, or both. Most of them have been there for quite a while. The big exception is anti-inflation legislation.

When Truman outlined his cost-of-living program to another special session last November, he left it to the various Government departments to suggest specific laws.

That resulted in a good bit of inter-agency tugging and hauling on top of the deep-seated reluctance of the Republican leadership to go along with the President.

This time the White House has said Truman will have an anti-inflation bill of his own all ready for Administration supporters to introduce.

Normal law-making procedure would call for extended committee hearings on such a bill before it could even reach the formal debating stage—if it ever does.

Lynching, Poll Tax Issues.

However, the civil rights issue could come to a boil almost immediately.

Either the House or Senate could bring up bills to make lynching a federal crime. The House judiciary committee approved one last March, and the Senate version cleared a committee just six days before Congress adjourned in June.

House Speaker Martin (Rep.), Massachuetts, has said frequently the House will go along at once if the Senate passes the anti-lynch measure on its calendar.

The House already has passed a bill by Representative Bender (Rep.), Ohio, to forbid collection of a poll tax as a requirement for voting in federal elections. It was voted a year ago last week, and has been approved too by the Senate Rules Committee.

Fair Employment Bill.

Legislation to establish a Fair Employment Practice Commission has been on the Senate calendar since last February. A companion measure has not yet been voted on by the House Labor Committee, however.

As for housing—which Truman listed right behind living costs in his special session call—both the House and Senate have passed separate bills, but each has shown a determination to stick to its own version.

On the eve of the June 20 adjournment, the House approved a bill by Chairman Wolcott (Rep.), Michigan, of the Banking committee. It would restore Government authority to insure home loans up to 90 per cent of their value and allow builders of multiple dwellings to write off a tax depreciation of 50 per cent in five years.

With time running out, a single objection was all that was needed to block the bill in the Senate. Senator Ellender (Dem.), Louisiana, raised that objection.

Rules Committee Blocks Bill.

A few days before, the House Banking Committee had overruled Wolcott and approved a bill including most of the features—among them the controversial public housing clause — of the Taft-Ellender-Wagner Housing Bill, which had passed the Senate. But the House Rules Committee blocked this, refusing to let it go to the floor for debate.

House supporters of the T-E-W bill whipped up a petition to compel the rules committee to let go of the measure. Such a petition must be signed by 218 members, and it bore only about 160 names when Congress adjourned.

A House Republican leader said last week the special session may pass a bill providing some form of federal aid for schools.

The Senate passed a $300,000,000 aid bill last April, but it has not yet been approved by the House Education and Labor Committee. A high-ranking Republican member of the committee told reporters last week, however, that the measure will be cleared if party leaders want it done.

Hearings have been held by both House and Senate Labor Committees on various proposals to increase the current 40-cent-an-hour minimum wage.

The Senate has passed the $65,000,000 loan for the construction of a permanent United Nations headquarters in New York City.

THIEF PUTS DENTAL PATIENT ON SOUP DIET LITTLE LONGER

A patient, for whom a dentist had prepared an upper and a lower plate, was faced with the prospect of continuing his diet of soup and soft foods today because a burglar who broke into the dentist's office over the weekend took a fancy to them.

Dr. Louis Bowman told police he locked up his office at 2505 North Florissant avenue when he left it Friday, but found the front door open when he returned Saturday afternoon.

The lock of an inner door, he said, had been forced and $1.25 in change, the dentures and gold fillings valued at $38 taken.

ST. LOUIS POST-DISPATCH
Founded by JOSEPH PULITZER
Dec. 12, 1878.
Telephone Address
MAin 1111—1111 OLIVE ST. (1)
Published Daily by The Pulitzer Publishing Co. Entered as second-class matter, July 17, 1879, at the post office at St. Louis (1), Mo., under the act of March 3, 1879.
MEMBER OF THE ASSOCIATED PRESS and AUDIT BUREAU OF CIRCULATIONS
The Associated Press is entitled exclusively to the use for republication of all the local news printed in this newspaper, as well as all Associated Press News dispatches.
SUBSCRIPTION RATES:
By carrier in Greater St. Louis: Daily $1.25 a month; Sunday 10c a copy.
By Mail (Payable in Advance).
MISSOURI, ILLINOIS and ARKANSAS
(Applicable only where local dealer service is not available.)
Daily and Sunday, one year — — — $17.00
Daily, without Sunday, one year — — 9.50
Sunday only, one year — — — — 7.50
ALL OTHER STATES, MEXICO, SOUTH AMERICA AND PAN AMERICAN COUNTRIES
Daily and Sunday, one year — — — $22.50
Daily, without Sunday, one year — — 15.00
Sunday only, one year — — — — 7.50
Remit either by postal order, express money order or St. Louis exchange.

Army Swearing In 18-Year-Olds

—By a Post-Dispatch Staff Photographer.

First group of 18-year-old youths, who applied for one-year enlistments, being sworn into the Army by CAPT. RICHARD S. HARTLEY, Recruiting Service, at the Federal Building today. The youths, who departed shortly afterward for Fort Riley, Kan., are, from left, first row: SIDNEY NEWMAN, 2928 Prairie avenue; DON JAEGER, 8440 St. Charles road; JAMES KICKHAM, 2719 Sullivan avenue; ROBERT JONES, Florissant; JERRY HORLICK, 1393 Montclair avenue; DUANE RANDOLPH, 411 Trudeau street; GARLAND TEAL, 1825 Menard street; second row: JERRY NEAL, Cape Girardeau, Mo.; FRANK KANE, 1201 McCausland avenue; WILLIAM BECK, 4170 Bates street; DARROLD HINCH, 2149 Sixty-seventh street; LEO SCHNEIDER, 5744A Ridge avenue; third row: JOSEPH JUSTICE, 1912 South Ninth street; DAVID SPARLIN, 56 Marshall place, Webster Groves; ROBERT HOUSE, 2125 Lynch street, East St. Louis; RICHARD SCHILLER, Collinsville; GERALD BOECKSTIEGEL, 3928 Lee avenue, and JOHN DU ROCHER, 3027 Whittier street.

County Girl Tells How Killers Of Six Courted Her and Friend

Says One of Them Tossed $2000 in Her Lap When They Were on Three-Day Trip.

Robert (Murli) Daniels and John C. West, who killed six persons in Ohio, made dates for last Saturday with Shirley Myers and Bette Fisher, Kirkwood telephone operators, but police upset their plans by shooting and killing West and capturing Daniels on Friday.

Miss Fisher, who is 17 years old and lives at 534 Andrews avenue, Kirkwood, told the Post-Dispatch today of the young women's brief courtship by the murderers and a subsequent three-day automobile trip into Arkansas with them. Miss Myers, 19, lives on Ann avenue in Twin Oaks, near Valley Park.

The young women first went out with West and Daniels July 13, after the men had killed their first victim, because the women had had "tiffs" with their boy friends, Miss Fisher said.

"We went to a night club in East St. Louis, where we spent the evening drinking and dancing," she continued. "Early in the morning of July 14, West asked me to marry him and I accepted." Miss Myers said she drank only soft drinks.

Other Also Proposes.

"We were going to go out into the country some place to be married," Miss Fisher said, "and Shirley (Myers) and Daniels were going to go along as witnesses. When we got into the automobile, however, Daniels proposed to Shirley, and she accepted. Then we crossed the river and started driving south."

At Farmington, Mo., the young women called their parents by telephone, and told them they had not returned home because they had had automobile trouble.

"On the trip, West and Daniels never left the automobile at the same time," Miss Fisher said. "When West and I went into a restaurant to eat, Shirley and Daniels stayed in the automobile. Then when we had finished, we'd sit in the automobile while they ate."

On one such occasion, Miss Myers told Patrolman Frank Rouse of Glendale and Deputy Sheriff Philip Moeller, Daniels reached into the glove compartment of the automobile, pulled out two stacks of $10 bills which appeared to be in bank wrappers, and tossed them in her lap.

"That's security that I will marry you," she said Daniels told her. She said she gave the money back to him. There were other stacks of bills in the compartment, she added.

At Corning, Ark., Miss Fisher said, the young women telephoned to their parents again and told them they were planning to be married.

"Our parents told us to get right back to St. Louis, without getting married," she added. The men took them to Mount Vernon, Ill., where they bought train tickets for the women and said they had to go back to Ohio "to straighten out a few things." Five days later, they killed Richland County (O.) Farm Superintendent John E. Niebel; his wife, Nolanda, and their daughter, Phyllis.

"It was a crazy thing to do," Miss Fisher said, "but they were very good to us, they gave us lots of things." In addition to jewelry, the men bought clothing for the young women and distributed lavish presents to Kenneth Nofziger, a former convict, 824 Sanders place, Webster Groves, with whom the men stayed here, and to three relatives of Nofziger.

98 NORTH ILLINOIS OCULISTS AGREE TO KICKBACK BAR

Order Provides Other Eye Doctors May Become Subject to Judgment.

CHICAGO, July 26 (AP)—Ninety-eight northern Illinois eye doctors, defendants in the Government's optical anti-trust suit, agreed to an injunction against accepting rebates from sales of eyeglasses.

The order was signed by United States District Judge John P. Barnes after the oculists had filed a stipulation condemning the rebate system and pledging not to accept kickbacks from dealers or manufacturers on purchases made by patients.

The order provided that other oculists who had not signed the stipulation could voluntarily become subject to the judgment.

Judge Barnes's order acknowledged that there was no "admission of fact or law" affecting final outcome of the Government's suit which was started a year ago.

Approximately 3000 oculists have been made parties to the Government's civil suits which named two optical firms, the American Optical Co., and the Bausch & Lomb Optical Co., as principal defendants.

WOMAN CONSTABLE REBUKED; COULDN'T FIND OFFICE OF CITY

Failure to Serve Writ 2 Weeks Ago Causes Trial to Be Continued.

Mrs. Beatrice Scott, Negro deputy constable, who couldn't find the city of St. Louis to serve a writ two weeks ago, was taken to task today by Chief Magistrate Joseph P. Collins for failure to obtain service in a number of cases.

Glancing over the assignment docket, Collins pointed out that several cases which should have been set for trial today were continued because the defendants had not been served.

He warned Mrs. Scott he would report her to the St. Louis Bar Association Committee investigating procedures and delays in magistrates' courts.

Mrs. Scott admitted she had not served many of the defendants in the pending suits but said either she had not been able to obtain the files of the cases involved or the defendants were not at home when she called on them. Her failure to locate the defendant city of St. Louis, she said, was "simply an error."

STATE HIGH COURT DENIES THIRD PARTY PRIMARY ELECTION

Rules Petition 'Fails to State Claim on Which Relief Can Be Granted.'

By the Jefferson City Correspondent of the Post-Dispatch.

JEFFERSON CITY, July 26—The Missouri Supreme Court today denied the writ of mandamus sought by the Progressive Party of Missouri to require the Election Boards of St. Louis and St. Louis county to permit the party to hold a primary election Aug. 3, and to print sample and official primary ballots bearing the names of its (upopposed) candidates for state and local nominations.

Denial of the application was based by the court on two points of law: (1) It should have filed its petition in a lower court, as the Supreme Court does not issue original writs, except of habeas corpus, when adequate relief could be obtained by appeal to a lower court; and (2) that the requirement of five days' notice to the other party, in this case the Election Boards, was not given. The court held that the party's petition "fails to state a claim on which relief can be granted."

ANGLER MISSING AFTER BOAT IS UPSET IN STORM AT NIGHT

The Coast Guard auxiliary at Alton assisted today in a search for Joseph Fischer, 3147 Mount Pleasant street, who disappeared in the Mississippi river near West Alton when a boat from which he was fishing overturned during last night's storm.

Fischer, a plasterer, had gone fishing with several companions earlier yesterday. Their boat was near the upper end of Maple Island when the storm began.

The accident was reported by two companions, who said they saw Fischer go under the surface and fail to come up. They were Joseph Korte, 4107 Oregon avenue, and Wilbur Wahlig of Valley Park.

NEW GNU 'BULLETS,' ONCE A TOUGH BABY, NOW TAME AS LAMB

Rambunctious at Birth but Now Meekly Follows Keeper Around.

A baby gnu, the second born this year at the Zoo, is being raised on a bottle and has become so tame he follows his keeper around like Mary's proverbial lamb, Director George P. Vierheller said today.

The gnu, named Bullets because of his rambunctious attitude when he was first born, will be sold before he is full grown. His brother, was purchased several months ago for $450 by an animal trainer who performs in circuses.

Bullets, practically force fed during the first few days after he was taken from his mother, now consumes 70 ounces of milk daily, stands two feet high and weighs 25 pounds.

At maturity he will sport a pair of curved black horns and should tip the scale at more than 300 pounds. Gnus, also known as wildebeests, belong to the antelope family and are found in Africa.

Cool DANCING
...to Hal Haviird & his Band
of Stars... C'Mon Along
Nightly at 9 ex. Mondays.
MA. 4040—AIR-CONDITIONED
EXCURSION STEAMER ADMIRAL

PIANOS
709 PINE ST. Ludwig 1535 S. GRAND

YOUR CLOTHES DESERVE
QUALITY WASHING MACHINES
• Norge • Whirlpool • Blackstone
99.95 4 up
• Thor • Universal • Apex
With E-Z Terms
SITE-PANNELL
3858 MARKET FR. 1690

ALL THE NEW DRESSES—
TODAY, TOMORROW
AND EVERY DAY
AT
Three Sisters
Seventh and Locust

CITIZENS MAY GO INTO SUICIDE OF BELLEVILLE CHIEF

Community Council to Be Asked to Appoint Fact-Finding Committee for Inquiry.

The Belleville Community Council, composed of representatives of 50 church, civic and patriotic groups, will be asked to appoint a fact-finding committee to investigate the suicide of Chief of Police Fred G. Saeger, who shot and killed himself two weeks ago when worried over the Belleville gambling situation.

This decision was made today after the two sons of Chief Saeger told the police committee of the City Council they do not consider the committee the proper body to investigate their father's suicide. Mayor Ernest W. Tiemann agreed to call on Edward L. Allen, president of the Community Council, to appoint a fact-finding committee, which would make public its findings. The request will be subject to the consent of the directors of the Community Council, formed four months ago to promote community welfare.

Son's Statement.

Wilbur Saeger, speaking for himself and his brother, Lloyd, told the police committee the family did not believe the committee was the proper investigating body in the case. The son read a statement, issued shortly after his father's death, which said Chief Saeger had been "very much disturbed" because punchboards, bingo trees, weather tickets and other forms of commercialized gambling had returned to Belleville.

"When he took office in May, 1947, my father made a definite pledge that no commercialized gambling would be permitted in this city, "Wilbur Saeger said." He intended to enforce this pledge to the limit." The brothers added they wished to "emphasize this statement at this time."

"When we are called on by a proper investigating body we will offer additional testimony, but this is not a proper investigating committee," Wilbur Saeger stated.

Councilman Agrees.

The Saeger brothers' opinion that the police committee is not the proper body to conduct a thorough investigation was shared by Councilman Ben Sauer, chairman of the committee, who pointed out in an opening statement that the committee is not an investigating body. Sauer said the committee was ready to take any action suggested.

Councilman Irvin Stein said the chief "never brought gambling before the police committee." "He always told me the police committee had been 'wonderful' to him and that everything was fine," Stein said.

The Rev. Alfred F. Schroeder, pastor of Christ Evangelical and Reformed Church, said he was doubtful that the police committee was the proper investigating body in the matter.

Strong Inquiry Needed.

"It will take a strong investigation to learn the truth," the Rev. Mr. Schroeder said. "I, as a private citizen, have no authority to investigate. It is not my place to walk into the Capitol Restaurant, on the square, and ask whose slot machine is in operation."

"Are you gentlemen aware that there is gambling in Belleville?" the Rev. B. J. Koehler, pastor of St. Paul's Evangelical and Reformed Church, inquired. After a committee member replied "no," Mayor Tiemann added, "I don't know anything about gambling, it is all hearsay to me." The Mayor is under indictment by the county grand jury for malfeasance in office for allegedly permitting open gambling.

"Chief Seager made the supreme sacrifice, it is now up to the people to eradicate the forces of evil," the Rev. Koehler observed.

Saeger, who would have been eligible for retirement next May, left a note which referred to "controversial issues over which I have no control" in stating his reasons for ending his life. St. Louis reporters learned that Saeger, who had a reputation as a conscientious policeman, was concerned over the reappearance of slot machines in Belleville. It was learned, also, that elements in the city administration were putting pressure on him to permit the machines to operate unmolested, and that he had told associates he was promised administration support in suppressing gambling, but had not received it.

Members of the police committee, besides Sauer and Stein, are Councilman Norman Voellinger and Joseph Welky. On the day of the suicide reporters found a slot machine in operation in a tavern across the street from Delky's grocery, after the councilman had stated there was "no gambling angle" in Saeger's death. Sauer and Stein are brewery workers and Voellinger is a shoe worker.

WEBSTER GROVES MAN BROTHER OF FLYER KILLED IN BERLIN

First Lt. Robert W. Stuber, one of two Air Force men killed in the crash of a C-47 transport plane in Berlin Saturday, was a brother of George M. Stuber, 629 Bonita avenue, Webster Groves, director of health and physical education for the Clayton public schools.

Lt. Stuber, whose home was at St. Joseph, Mo., had been stationed in Germany since June 27.

Boy and Brother He Saved

—By a Post-Dispatch Staff Photographer.

TEDDY SAGGIO (left) and his brother, ANTHONY.

BOY, 6, SAVES HIS BROTHER, 3, WHO SWALLOWED POISON

Tells Mother of Younger Child's Action — She Gives Antidote.

Anthony Saggio, 3 years old, returned home from City Hospital yesterday none the worse for having swallowed about an ounce of a poisonous insecticide. His parents credited his 6-year-old brother, Teddy, with his recovery.

Teddy and Anthony were playing in the backyard of their home at 2240 Mullanphy street, Saturday, while their father, Vincent, sprayed the insecticide on several ant hills. When Vincent Saggio stepped into the house, Anthony poured about an ounce of the liquid from the bottle into a glass and drank it.

Teddy, watching him, screamed. Mrs. Margaret Saggio, their mother, rushed to the yard when she heard the cries. She forced Anthony to swallow the antidote of olive oil, white of egg and milk prescribed on the label and took him to City Hospital.

Physicians at the hospital kept the child under observation for 24 hours but released him yesterday after he showed no ill effects.

Mine Washed Ashore in Florida.

WASHINGTON, July 26 (UP)—The Navy received word today that an unexploded mine was washed ashore on a mud bank in the Florida keys about 70 miles south of Miami. The mine was identified as of French manufacture.

Downs MEN'S SHOP
514 N. GRAND
Opp. Fox Theater
MASTERBILT SLACKS
Open Every Night 'Till 9

TWO ARE KILLED, 11 HURT IN THREE AUTO ACCIDENTS

Two St. Louisans Dead in Head-On Crash in Illinois—Six Injured in Collision.

Two St. Louisans were killed and 11 persons were injured in three separate automobile accidens in this area yesterday.

The dead are Walter Bakula, 5935A Lilian avenue, and George Morris, 4743 Genevieve avenue. They were killed in a head-on collision of two automobiles on United States Highway 40 about four miles northeast of East St. Louis.

Bakula, 28 years old, and Morris, 26, were passengers in a westbound automobile driven by John Miller, 9041 Guthrie avenue, Berkeley City. Miller suffered head injuries and was transferred to Missouri Pacific Hospital after treatment at St. Mary's Hospital, East St. Louis.

Miller's automobile collided with an eastbound automobile being driven by Norman Hillebrand, 1800 Fourth street, Madison, who suffered a chest injury. He is at St. Mary's Hospital, East St. Louis.

Six persons were injured in a head-on collision of two automobiles on United States Highway 66 one mile east of Pacific. An automobile being driven east by Andy Mash, 5835 West Park avenue, collided with a westbound automobile driven by Ralph Smith of Springfield, Mo.

Mash suffered severe lacerations. His wife, Ruth, suffered a fractured pelvis and a fractured right shoulder, and their son, Joseph, 5 years old, suffered possible internal injuries. Another passenger in Mash's automobile, John Wood, also of 5835 West Park, suffered a possible fractured pelvis. All were transferred to St. John's Hospital after treatment at St. Louis County Hospital.

Smith, who is at St. Louis County Hospital, suffered head injuries and severe lacerations. A passenger in his automobile, Glenn Lott, also of Springfield, was released from the hospital after treatment for a fractured finger on his right hand.

Three persons were injured when two automobiles collided at Big Bend and Geyer roads, Kirkwood. The injured were passengers in an automobile being driven west on Big Bend by Tony Kempf, Route 14, Affton.

Kempf's wife, Pauline, and Mrs. Karl Schmitt, 8309 Pennsylvania avenue, suffered possible concussions and were taken to Lutheran Hospital. Schmitt was released after treatment for lacerations. The driver of the other automobile, who said she was Mrs. Charles Burlingame, 4236 West Pine boulevard, was not injured. She was driving north on Geyer.

PROMPT OPTICAL SERVICE
2 Convenient Stores
805 LOCUST - - - CEntral 6655
8117 MARYLAND-PArkview 8251
The ALBERT ALOE CO.
Opticians

In Boyd's Storewide
JULY CLEARANCE
SALE COATS

REGROUPED! FURTHER REDUCED!
Were $45-$49.95 $28
Were $59.95-$69.95 $38
Were $75-$89.95 $48
$99.95 to $150 COATS $68
OLIVE AT SIXTH STORE ONLY
Store Open 'Til 5:15 Monday
Boyd's
St. Louis • Olive at Sixth

AIR VIEW OF WELLSTON HILLS, a subdivision east of Normandy Golf Club, financed by FHA loans through Industrial Bank.

FINANCED BY INDUSTRIAL
A Part of Our Complete Real Estate Service

This bank pioneered in FHA loans in St. Louis, making the first in 1934. That, however, is only a part of our complete service, which includes...

- Financing all types of property, under the plan best suited.
- Mortgage loans to build, buy or refinance.
- Construction loans to builders.
- Sales of all types of property, including homes, apartments, commercial and industrial.
- Property management.
- Insurance and appraisals.
- Consultation on all real estate matters.

Do all your real estate business here at INDUSTRIAL, where you can do all your banking. 90,000 customers can't be wrong.

Industrial Bank
OF ST. LOUIS
NINTH AND WASHINGTON - ST. LOUIS (1) MO.
REALTORS

CONTINUED FROM PAGE ONE

RED INFLUENCE IN WALLACEITES PLATFORM, RULES

Continued From Page One.

summary of "The major issues confronting the people in the present election struggle," included these paragraphs that can properly be compared with various planks in the Progressive platform:

"1. To fight for peace by checking and defeating the Truman doctrine and the Marshall Plan; to press for return to the Roosevelt policy of friendship and collaboration with the Soviet Union; to fight for the Wallace plan for economic aid through the United Nations; for withdrawal of all American military aid and personnel from Greece, China and Turkey, and an end of American military pressure in the Mediterranean, as well as a halt to the militarization of Latin America; to grant immediate independence to Puerto Rico; for fulfillment of the Potsdam agreement to guarantee a united democratic and peaceful Germany and Japan; for full support to the new Jewish state of Israel; for strengthening of the U.N. on the basis of equality and collaboration of the Big Five and against the anti-Soviet western military bloc.

"2. To resist the militarization of the United States; to oppose universal military training, conscription and the colossal war budgets; to fight for a policy of genuine disarmament, including a halt to the production of atom bombs, destruction of existing stockpiles and establishment of true international control of atomic energy.

Resist Reactionary Drive.

"3. To resist the reactionary offensive at home and the mounting attacks on the rights of labor and the civil liberties of the people; to repeal the Taft-Hartley law; to defeat the Mundt bill and all other efforts to outlaw or prosecute the Communist party; to cancel Truman's 'loyalty' decrees; to dissolve the un-American committee; to halt all forms of political discrimination and persecution of labor, progressive and Communist organizations; to stop the deportation drive and other forms of discrimination against the foreign-born; to demand prosecution and punishment of all Fascist anti-Semitic and anti-Negro acts and groupings, and to fight for legislation making such activities a criminal offense."

The Wallaceite platform distributes these items throughout its own statement of principles and promises. The two documents, however, can be compared as to (1) Military measures that would aid the Soviet Union and (2) Matters that would favor the Communist party here and abroad.

Following are quotations from the Progressive platform relating to appeasement of Russia and weakening of our national defense.

"The Progressive party calls for repeal of the peacetime draft and the rejection of universal military training.

Talks With Soviet.

"The Progressive party therefore demands negotiations and discussions with the Soviet Union to find areas of agreement to win the peace."

"We call for immediate cessation of the piling up of armament expenditures beyond reasonable peacetime requirements for national defense."

"We demand repudiation of the Truman doctrine and an end to military an economic intervention in support of reactionary and Fascist regimes in China, Greece, Turkey and the middle east and Latin America."

"We call for abandonment of military bases designed to encircle and intimidate other nations."

"We demand the repeal of the provisions of the National Security Act which are mobilizing the nation for war, preparing a labor draft and organizing a monoply-militarist dictatorship."

"The Progressive party will work to realize Franklin Roosevelt's ideal of the United Nations as a world family of nations, by defending its charter and seeking to prevent its formation into the diplomatic or military instrument of any one power or group of powers."

This apparently refers to the regional pacts under the U.N. charter, especially the agreement between Britain, France, Belgium, Netherlands and Luxembourg.

Wallace Plan.

"We call for the establishment of a U.N. reconstruction and development fund to promote international recovery by providing assistance to the needy nations of Europe and Asia, without regard to political conditions and with priorities to those peoples that suffer most from Axis aggression."

(This is the so-called Wallace plan by which American aid would be given through the U.N. with Russia, which suffered great damage at the hands of the Nazis, getting a large share of the money and goods.)

"We call for repudiation of the Marshall plan."

"The Progressive party will work through the United Nations for a world disarmament agreement to outlaw the atomic bomb, bacteriological warfare and all other instruments of mass destruction; to destroy existing stockpiles of atomic bombs."

"The Progressive party calls for co-operation with our wartime allies to conclude peace treaties promptly with a unified Germany and with Japan. The essentials for a German settlement are denazification and democratization, punishment of war criminals, land reforms, decartelization, nationalization of heavy industries, big-four control of the Ruhr, reparations to victims of Nazi aggression, and definitive recognition of the Oder-Neisse line as the western boundary of Poland. On this basis we advocate the speedy conclusion of a peace treaty and a simultaneous withdrawal of all occupation troops."

(Nothing is said about the necessity of a peace treaty with Austria.)

"The Progressive party demands the immediate de jure recognitions of the state of Israel. We call for admission of Israel to the U.N. We favor a presidential proclamation lifting the arms embargo in favor of the state of Israel.

"We call for the immediate withdrawal of American troops and the abandonment of bases in China."

"We demand cessation of financial and military aid to the China Chiang Kai-shek dictatorship."

"We demand the abandonment of the inter American military program."

"The people of Puerto Rico have the right to independence."

Domestic Front.

On the domestic front, the Progressive platform follows closely the demands of the draft resolution of the Communist Party of the U. S. A. Following are typical excerpts from the Wallace-Taylor platform:

"The Progressive party will fight for the constitutional rights of Communists and all other political groups to express their views as the first line in defense of the liberties of a democratic people."

"We pledge an all-out fight against the Mundt-Nixon bill and all similar legislation designed to impose thought control, restrict freedom of opinion, and establish a peace state in America."

"Demand the abolition of the House un-American activities committee and similar state committees, and we mean to right the wrongs which these committees have perpetrated upon thousands of loyal Americans working for the realization of democratic ideals."

"We pledge to eliminate the current 'loyalty' purge program and to re-establish standards of government service that respect the rights of federal employes to freedom of association and opinion to engage in political activities."

"We demand that the Federal Bureau of Investigation and other governmental agencies desist from investigating, or interfering with, the political beliefs and lawful activities of Americans."

Against Deportation.

"We demand an end to the present campaign of deportation against foreign-born trade unionists and political leaders, and will actively protect the civil rights of naturalized citizens and the foreign born.

"We advocate the right of foreign-born to obtain citizenship without discrimination."

"We advocate the repeal of discriminatory immigration laws based upon race, national origin, religion or political belief."

"We demand the immediate repeal of the Taft-Hartley act."

"We will demand the right for employes in publicly owned industries to organize to bargain collectively and to strike."

(Since the progressive call for nationalization of public utilities and the basic industries, the right to strike might enable the Communists to halt or hamper production in various localities or even the entire nation.)

The Communist party draft resolution called for "a capital levy on all large fortunes" for reduction of the national debt.

The Progressives did not go that far.

Their general statement was:

"The Progressive party demands the overhaul of the tax structure according to the democratic principle of ability to pay. We propose to employ taxation as a flexible instrument to promote full employment and economic stability."

Party Rules.

The convention's rules committee, under the chairmanship of Marcantonio, produced a set of regulations that could give the Communists, who are strongest in larger cities, a dominating position within the new organization. There was a sharp debate on the convention floor Saturday over these rules, but the convention's permanent chairman, Albert J. Fitzgerald, president of the left-wing United Electrical Workers, gaveled down all objections. As a result of this co-operation between Marcantonio and Fitzgerald, the convention approved a national committee setup in which each state with 13 Congressmen or less will have two national committeemen, while the larger states will get one additional committeeman for every five Congressmen in excess of 13. Thus New York will have six additional national committeemen and women, or a total of seven, while Missouri, with only 13 congressmen will have only two.

In addition to this bonus for population, the convention approved a rule whereby the national committee itself will select forty additional members-at-large upon nomination by various "functional" divisions of the party, and that the national officers of the party shall be members of the committee by virtue of their offices.

By "functional" divisions the Progressives mean labor, youth, Negro, nationalities and other large groups.

Big-City, Big-Union Setup.

This is a perfect setup for big-city and big-trade union control of the party organization.

In the two major parties, national committeemen and committeewomen are selected by their own states, each state having the right to name one of each sex. Other than the territories, possessions and the District of Columbia, there are no additional members.

The Communists and fellow travelers could easily take control after the November election. They have a party platform that conforms to the Communist party's draft resolution and a set of rules that favors the big cities and enables the insiders at national headquarters to be certain of a majority on all important questions.

It won't matter a great deal to these insiders whether Wallace tries again for the presidency in 1952.

The platform and the rules written at this convention will show up in full force in subsequent conventions, with the national headquarters, not a single candidate, in control.

HOMES FLOODED, ROADS BLOCKED BY RAIN; ONE DEATH

Continued From Page One.

ficers on the night shift and some personnel from the Ruskin Avenue Station. At one time, the entire block was blocked off by a solid cordon of police.

Police, finding one elderly woman seated atop her piano, removed her in spite of her spirited protests. Kenneth Moss, 3105 Kimberly place, had left his two children, Dale and Michael, in the home as he reconnoitered the neighborhood. When the rapidly rising water made him decide to take them out, he was forced to use a rubber liferaft to reach his flooded front door. Many residents, fearful the foundations of their homes had been seriously weakened, spent the entire night with relatives.

Maplewood police reported they had removed several families in boats from their homes on West Point drive west of Laclede Station road.

Opera-Goers Take Off Pants.

Persons attending the final performance of the Municipal Opera production of "Jubilee" took shelter under the pergolas when the storm broke. The performance was called off at 10 p.m. and hundreds who had waited for the rain to slacken sufficiently for them to reach their automobiles, removed their shoes and sox and waded through the curb-deep flood. Three youths in shorts, their trousers tucked under their arms, were observed wading to their automobile.

The Express Highway was closed at 11:10 p.m. when water flooded several low-lying points. It remained closed this morning while workmen removed layers of mud and debris. Other points where overloaded sewers were unable to carry the run-off were at Union boulevard and the Hodiamont streetcar tracks, Goodfellow boulevard under the Wabash overpass south of Natural Bridge avenue and Kingshighway and Hodiamont avenue.

All runways except one at Lambert-St. Louis Field were flooded about midnight, but operations were handled with only a slight delay because of the light traffic at that time.

The rising waters of Cold Water creek in the northern part of St. Louis county forced the closing of State Highway 140. Traffic in the 6400 block of Etzel avenue was blocked by a flooded bridge over the River des Peres. Witnesses told deputy sheriffs a taxicab had gone off the bridge about 10 p.m. but it had been removed and towed away before they arrived. Much of the macadam topping of the bridge and one guard rail had been swept away.

Two Homes Struck by Lightning.

Lightning struck two homes in St. Louis. A chimney was knocked off the two-story residence of George Hymel at 2701 South Eleventh street, and $10 damage was done to the home of Mr. and Mrs. August Wagener, 4107 Fairgrounds place.

Union Electric Co. of Missouri reported its emergency crews handled about 1000 calls during the night, with most of the damage confined to the North Side. Service had been restored by morning to most homes. The Southwestern Bell Telephone Co. reported about 200 telephones were put out of order, mostly as a result of rainsoaked cables. Repairs were being made today.

On the East Side, United States Highway 40 was closed to traffic by high water near the Fairmount race track. The Broadway underpass in East St. Louis was flooded for several hours. Traffic to nearby Eads Bridge was detoured around the flooded area. Engineers for the East Side Levee and Sanitary District stood ready with sandbags at various bridges in Washington Park, an area that was badly flooded two years ago, but reported their precautions were unnecessary. Improvements made since then provided a rapid run-off of the water, they said.

Several trees were blown down, numerous wires were toppled and two plate glass windows were blown out by the high winds. Twenty burglar alarms were set off by short circuits. Police received numerous reports of manhole covers being washed away and several cave-ins in streets and alleys. A rear wall in a two-story flat at 805-07 Destrehan street collapsed from the soaking rain but no one was injured, police reported.

OPPOSING 16TH WARD GROUPS INDORSE THOMPSON, DAVIS

The two leading contenders for the Republican nomination for Governor, Murray E. Thompson of Marshfield and Manvel H. Davis of Kansas City, each received indorsement yesterday by opposing factions in the Sixteenth Ward.

Thompson was indorsed by the Sixteenth Ward Regular Republican Organization, Inc., headed by the Republican Committeewoman Mrs. Bertie V. Hackett. Henry Freytag, campaign manager in St. Louis for Thompson, is a member of this organization.

The opposing faction, the Sixteenth Ward Regular Republican Precinct Organization, headed by Committeeman Milburn Shaw, indorsed Davis and four other candidates for nomination for major offices. They are John H. Ledbetter for Sheriff, William C. Howard for Congressman from the Eleventh District, Dr. Edwin R. Wagner for Coroner and George E. Murray Jr. for State Representative in the Eighth District.

Burglars' Loot Valued at $404.

The home of Mrs. Fannie Meyers, 5107 Cote Brilliante avenue, was entered Saturday night by burglars who took perfumes valued at $230 and other items valued at a total of $174, she reported to police yesterday. Entrance was apparently gained through an insecure basement door, police said.

BEST GRAIN CROP SINCE WAR PREDICTED IN EUROPE

WASHINGTON, July 26 (AP)—Europe seems likely to harvest the best grain and hay crops in 1948 since the war, the Food and Agriculture Organization of the United Nations reported yesterday.

"But even with good crops, hunger in Europe will not be over," the FAO added in summarizing reports on prospects. "The population of Europe, west of the Soviet frontiers, has increased since before the war by 13,000,000. Food consumption per person in Europe has generally been seriously below prewar levels, not only in total calories but also in the most desirable foods—meats, dairy and poultry products, and oils and fats.

"While better crops will permit immediate improvement in consumption of bread, livestock numbers are so reduced it may take years to restore production of the livestock products needed for better nutrition." The U.N. agency said that Europe may buy less food from the United States and Canada in the next three years than it has in recent years, and more from other countries.

LANE BRYANT
for Women
—in sizes 38 to 52

5.98
SO CRISP! SO COOL!
BUTCHER RAYON
—with buttons that glitter like gold
Charmingly right for city-warm days . . . and weekends at vacation spots. Buttons . . . on the shoulder . . . down the front . . . on the chevron-pointed pockets . . . and a grosgrain belt goes 'round the waist of its full swinging skirt. Black, or aqua.
Order by Mail or Phone CH. 6767
AIR-COOLED
Lane Bryant
FASHION BASEMENT
SIXTH and LOCUST (1)

Boyd's Storewide
JULY CLEARANCE

SUBWAY CLOTHING FURTHER REDUCED
$40 and $45 All-Wool Tropicals $27
$30 and $35 Rayon Tropicals $19.85
New Orleans Seersucker Suits (long sizes) $11
$22.50 Regular Weight Sport Coats $11.25
$25 Regular Weight Sport Coats $12.50
$4.95 Wash Slacks, Sanforized labeled $3.39
Open Monday till 5:15
SUBWAY Boyd's STORE
Olive at Sixth

NERO DIDN'T FIDDLE
while Rome burned. As a matter of fact, he didn't arrive at the scene of the fire until it was well night burned out. This makes us doubt our history books and wonder what to believe. We don't intend to be corny, but we are from Missouri and we like to see grill. After all, we tell you the food at Rock Grill is delicious, and we deliver the goods. If you are a native Missourian we simply say: "You are invited to find out for yourself how delicious Rock Grill's food is."
Schneithorst's
ROCK GRILL
204 North Eighth Street

Sonnenfeld's

New Shop for Children
Opens Thursday
Sizes 1 to 3
2 to 6X
7 to 14
and 10 to 16
(Sonnenfeld's . . . Second Floor)

JULY CLEARANCE
OUR ENTIRE STOCK TROPICAL SUITS
$45 TO $59.50 VALUES
NOW $33.90
A good selection still available in sizes 35 to 50. Not all colors in all sizes.
FALL AND YEAR 'ROUND
SUITS • TOPCOATS • OVERCOATS
Including famous Groshire, Cadillac, London Fashion, Benchley and other finest makes.
SAVE 20%
and probably more, as clothing costs are still going up. Buy now and save. Use your charge account or our convenient lay-away plan.
THE Hilton CO.
Open Daily 9 to 5:30—Monday, 10:30 A. M. to 8:30 P. M.
Arcade Bldg.—Eighth and Olive—One Store Only

GO NOW
KIDDIES
Big Treat!
A world of fun all day long on the world's finest river liner.
DAY TRIP 10 am to 4 pm 35c 3-12 YRS. with adult
MA. 4040
EXCURSION STEAMER ADMIRAL

"Uncle" Dick Slack . . . THE JOLLY IRISHMAN
NATIONALLY KNOWN SOFA-BEDS FLOOR SAMPLE DISPOSAL!
SAVE $20
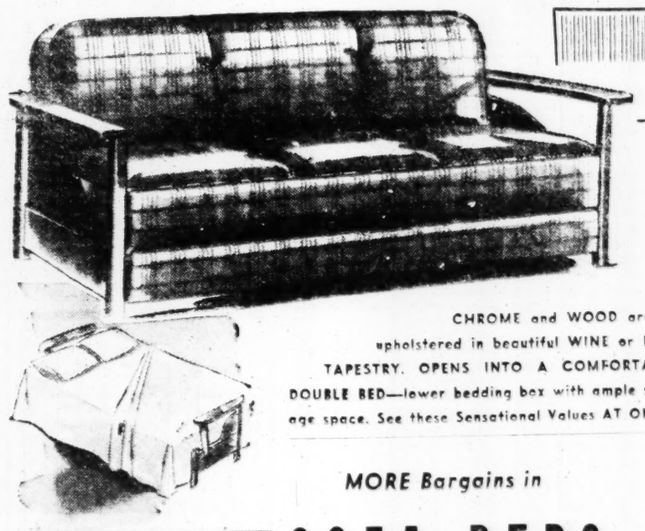
• REGULAR PRICE $59.50
• LESS REDUCTION $20.00
• YOU PAY ONLY . . . $39.50 YOU SAVE $20.00
CHROME and WOOD arms—upholstered in beautiful WINE or BLUE TAPESTRY. OPENS INTO A COMFORTABLE DOUBLE BED—lower bedding box with ample storage space. See these Sensational Values AT ONCE.
MORE Bargains in
SOFA-BEDS

$67.50 SOFA-BEDS Sale Price $44.50
$69.50 SOFA-BEDS Sale Price $49.50
$79.50 SOFA-BEDS Sale Price $59.50
$89.50 SOFA-BEDS Sale Price $69.50
$114.50 SOFA-BEDS Sale Price $84.50
$129.50 SOFA-BEDS Sale Price $99.50
SELECT PROMPTLY!
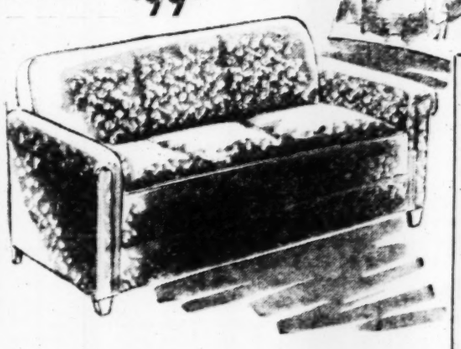
SAVE UP TO 50% NOW!!!
$6.95 Axminster CARPETING $4.95 Sq. Yd.
Leaf, tone-on-tone and colonial pattern — 9-ft. width. Durable quality.
$7.95 Axminster CARPETING $5.75 Sq. Yd.
Good-wearing . . . good-looking! 9-ft. width! Popular shades — floral and leaf designs.
$8.95 All-Wool CARPETING $6.95 Sq. Yd.
9-FT. WIDTH and 12-FT. WIDTH . . . in heavy Axminster and Wilton carpeting. Lovely new patterns and colors.
$11.95 All-Wool CARPETING $8.75 Sq. Yd.
EXCELLENT QUALITY! 9-ft. width and 12-ft. width. A galaxy of rich shades to harmonize beautifully with your present furnishings.
OTHER CARPETING Now on Sale Up to $14.95 Sq. Yd.
UP TO $50 Allowance for your old LIVING-ROOM SUITE
UP TO $50 Allowance for your old BEDROOM SUITE
UP TO $50 Allowance for your old DINING-ROOM SUITE
—when TRADED in on any NEW 2-PIECE LIVING-ROOM SUITE at SLACK'S!
NO INTEREST—NO CARRRYING CHARGE
OPEN DAILY FROM 9 A.M. to 9 P.M.
PLEASE BRING ROOM MEASUREMENTS!
CORNER NATURAL BRIDGE & UNION BL.
SLACK . . . in UPTOWN ST. LOUIS, MO.
NEW ST. LOUIS FURNITURE MART
FREE DELIVERY UP TO 200 MILES

RECANVASS OF ALL PRECINCTS IN 5TH AND 18TH WARDS

Prior Listing of Voters Found 'Consistently Bad' in Recheck, Board Head Says.

A recanvass of all precincts in the Fifth and Eighteenth Wards was being made today by employes of the St. Louis Board of Election Commissioners after a spot check of several precincts in each ward showed the regular canvass of registered voters made July 15 and 16 was "consistently bad," Board Chairman Frank L. Ramacciotti said.

The recanvass of the two wards was decided upon at a meeting of the election board yesterday.

"Seven precincts in the Fifth Ward and six in the Eighteenth Ward were rechecked by teams of canvassers from the election office last Saturday," Ramacciotti said. "They showed that the original canvassers had consistently stricken only about half the number of names which should have been eliminated from the registration lists."

Study of Recanvass.

The board will meet tomorrow morning to study the results of the recanvass of the two wards, Ramacciotti said, and determine what course of action should be pursued so far as the regular judges and clerks of election, who made the original canvass, are concerned.

The recanvass is being made by 15 two-man teams from the regular election office staff, supplemented by judges and clerks of election recruited from other wards in the city, who were sworn in as assistant election commissioners for the purpose of conducting the recanvass.

Other Wards Not Out of Line.

Spot checks of several precincts in 12 wards were made by the election board employes last week, but in all wards except the Fifth and Eighteenth the original canvass was not found to be out of line, Ramacciotti said. Of seven precincts rechecked in the Nineteenth Ward, discrepancies were found in only two precincts.

The Fifth Ward is the political domain of Republican Committeeman Joseph L. (Bombie) Spicuzza. Overwhelming majorities recorded for candidates slated by Spicuzza in the August, 1944, primary election resulted in an investigation by a federal grand jury, which returned no indictments, but filed a report roundly castigating election officials in the ward for laxity.

AMG AIDS HOPED FOR 'TOUGH' POLICY TOWARD RUSSIANS

Continued From Page One.

right from a long-range perspective of history, and those of advocates of negotiation fatally wrong. Anyhow, the following is an interpretation of the dominant political attitude:

The air lift has proved its ability, even when winter comes, to feed and to partly warm the three Allied colonies and 2,500,000 natives. But without large expansion it cannot hope to prevent economic paralysis and extreme suffering and privation. It is impossible as a lasting solution except by multiplying exertion and expense, the latter already inordinate. The estimated cost of the air lift, at fractional strength, is now $1,500,000 each week.

The main objection is that the air bridge, in essence, is a form of passive resistance to positive Russian aggression. It is an oblique device for eluding restrictions imposed by Moscow. Failure to meet the Soviet offensive face to face is held to be a blot on American national honor.

Deep Misgivings.

The proposed conference of foreign ministers is regarded with the deepest misgivings. It is defined as a mere transference of the struggle to the arena in which the Russians are even stronger than in Berlin. This conference would undoubtedly ask concessions which cannot be granted without a surrender more calamitous than Munich—namely Allied evacuation of Berlin and its recognition as an integral part of Soviet Germany; reparations from current production of the Ruhr and a share, complete with veto, in its control, and abandonment of the programs of the western German states and the West European Union.

Past experience has proved such conferences fruitless and it probably would be the same again. Even if favorable agreements could be extorted from the Russians, there is no ground for being sure they would not violate them at pleasure. In their view, treaties are instruments for handcuffing the opponent while keeping their own wrists unfettered. To sum up, the Allies at the four-power meeting would have nothing to gain and everything to lose.

But if the conference is decided upon, the Allies should not enter it unarmed. They should at once institute a saltwater blockade against the Soviet Union, closing particularly the Baltic Sea and the Dardanelles, also the Panama and Suez Canals.

Since Russian seaborne commerce is relatively small, the step would not seriously harm the Russian national economy. But the psychological and propaganda effect would be electrifying. It would also provide a bargaining point in which one blockade could be traded against another. It is proposed in addition to borrow the Kremlin's weapon—"technicalities"—by seizure of all Russian and satellite vessels in Allied ports—for example, on sanitary grounds.

"Legal Rights."

Should that test bring no results, it is advised that the Atlantic powers exert "legal rights" and take direct action by sending a military column to reopen the Helmsted - Berlin autobahn. Chances are calculated at 50-50 the Russians would attempt no armed resistance, but would try to impede the advance by blowing up bridges, culverts, and sections of roadway. These are declared to be obstacles with which Army engineers are fully able to cope. It is admitted that it will be necessary for some time to guard the highway with troops.

If the Russians began shooting, the program would call on the Allies instantly to dynamite every coal pit, every machine, every facility in the Ruhr Valley, thus making the big armament workshop useless to the Russians, and destroying their chief motive for a westward advance. If it were strategically clever, the argument proceeds, the Russians would shorten communications in event of conflict by retreating promptly behind their own frontiers. Their transport system is pronounced too weak and inefficient to endure war strain of over-extension of lines from their chief factories beyond the Ural Mountains to the English Channel, or even to the Rhine.

The advocates of these views are not abashed by credible reports that the Russians have upwards of 200 divisions under arms near the east German border and five or six concentrated in close proximity to Berlin. The latter are described on best authority to be equipped with brand-new tanks, artillery, and motor vehicles which have never seen combat. It is believed to be lend-lease equipment known to have been unused in the war, and which mysteriously vanished. The Russians have refused to give any account. The Americans were unable to find any trace. It is supposed to have been hidden away against future emergency, and has now been brought out and trained against its American donors.

The Dominant Airplane.

Political experts rejoin that as World War I was dominated by the machine gun, and World War II by the motor truck, so the third war will be ruled by the airplane. This is declared to be the field in which the Americans, through combat experience and resources, should excel the world. Russia's low industrial potential, especially steel, is represented as making virtually irreplaceable each plane, tank, truck, locomotive, railroad yard or factory bombed out of existence.

Airpower, it is alleged, should cancel two advantages on which Russia throughout history has chiefly relied for defense—boundless manpower and unlimited space in which to retreat.

ATTORNEY GETS REPRIMAND FOR FAKING A CHECK

Judge Mueller Assails Michael J. Ebeling in Court for False Representation.

Michael J. Ebeling, St. Louis County attorney, received a severe formal reprimand from Circuit Judge Fred E. Mueller at Clayton today, for this action, two years ago, in making a false representation to the county Probate Court.

"Your dark and ugly deed" and "action reprehensible, obnoxious and entirely unbecoming to a member of the legal profession" were used by Judge Mueller in characterizing Ebeling's offense. The lawyer admitted having prepared a spurious document, a check for $378, on which he indorsed names of others without their knowledge, and having presented the check to Probate Court in order to hasten the closing of an estate.

The Bar Committee of the Thirteenth (St. Louis County) judicial circuit took the matter into Circuit Court last March and requested disciplinary action. This action could have been disbarment, suspension or reprimand.

Judge Explains Action.

Judge Mueller, in stating why he decided against disbarment or suspension, cited the fact that the offense was Ebeling's first; that he had made a full admission and had aided the Probate Court in rectifying the matter, and that he did not appear to have profited financially by his misdeed.

"The Court feels," Judge Mueller said, "that you have sincerely repented your wrongdoing, and that you have suffered a greater penalty than it could further inflict. Realization and consciousness of the seriousness of your misconduct, and the attendant shame, disgrace and dishonor which you have brought on yourself, has made you humble, the Court is confident, and has created in you a new spirit. The court hopes that you can go forward and re-establish yourself."

Judge Mueller dwelt at length on the necessity for full public confidence in all court records, and for complete trust on the part of judges in the integrity of lawyers practicing before them. To practice deception upon a Court, he declared, is therefore "a most disgraceful and unpardonable act" for a lawyer.

Former Candidate.

Ebeling stood before the bar of the court while the reprimand was delivered. Judge Mueller adjourned court immediately on conclusion of the recital. Ebeling lives at 6330 Clayton road, Richmond Heights. He is a former assistant city counselor of St. Louis, and was Democratic candidate for prosecuting attorney of St. Louis county in 1946.

He was attorney fo rthe executors of the estate of Vito Viviano, against which a judgment for $378 was won by a claimant in Circuit Court. The claimant appealed to the St. Louis Court of Appeals, and while this claim was pending, in order to get the estate settled, Ebeling made out the $378 check and prseneted it in Probate Court, bearing the spurious indorsement of the claimant's lawyers.

'FICTIONALIZED' RADIO STORY ON ALLEGED A-BOMB LOSS

NEW YORK, July 26 (AP)—R. Adm. Ellis Zarcharias, retired, last night broadcast a "fictionalized presentation" concerning "an atomic bomb which allegedly was lost at sea." A week ago on his broadcast, "Secret Missions," he caused much discussion by saying the United States sent a third atomic bomb to the Pacific area in the last weeks of the war aboard a vessel which was lost before reaching its destination.

His announcement caused the Navy to issue a statement last week saying that no ship carrying an atomic bomb had even disappeared.

MAYTAG
GENUINE PARTS—FACTORY SERVICE
Free Estimates—All Work Guaranteed
Factory Trained Mechanics
For 20 Years Exclusive Maytag Dealer
POOLE WASHER CO.
1107 N. GRAND NE. 1700

FOR STUDEBAKER
PARTS and SERVICE
CARS AND TRUCKS
MERRY MOTOR CO.
5806-10 DELMAR FO. 4320

DALLAS
3 hrs., 16 min.
• Get there sooner...
• Stay longer...
• Get home faster!
AMERICAN AIRLINES

SMART SHOPPERS READ THE WANT ADS

OTTO STUMPF
HAS GOOD
CARBON PAPER
804 Pine (1) GA. 4733

BASEMENTS WATERPROOFED
ALL WORK GUARANTEED
LEE & CO.
NE-8586
1112 KENTUCKY

WEST VIRGINIA
CHOICE
SMOKELESS COAL
CALL TODAY
• By-Product Coke
• Carbonite
• Briquettes
• Arkansas
Budget Payments
Over 25 Years Service
Curran
ST. LOUIS (18)
Gravois at California LA-2000

IT'S 94.8 TO 1 YOU'LL PREFER A
SCHENLEY
MARTINI

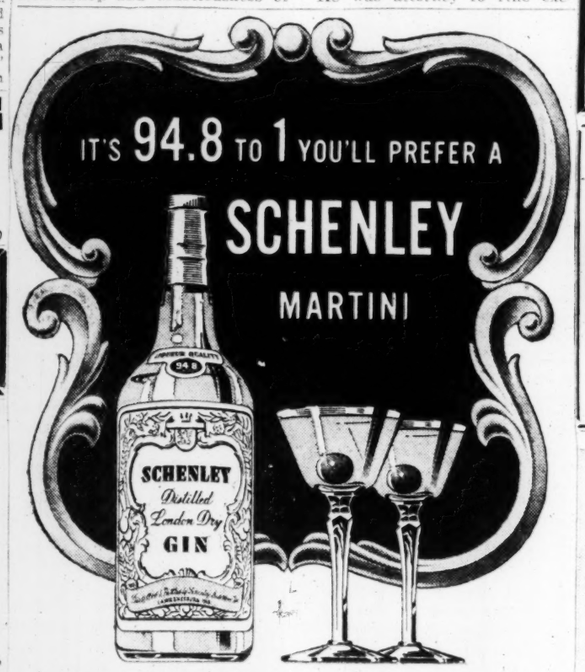

BECAUSE YOU GET MORE OUT OF
SCHENLEY 94.8 GIN
Distilled London Dry Gin, 94.8 proof, distilled from 100% grain neutral spirits. Schenley Distillers Corporation, N. Y. C.

USED
WASHERS
$19.95
GAERTNER
ELECTRIC COMPANY
3521 N. Grand FR. 1150
Home Laundry Specialists

MISS DEEN UPTON
of
SUTTER'S STUDIOS
INVITES YOU TO ENJOY A FREE PRIVATE DANCE LESSON
6616 DELMAR
DE. 6072
308 N. 6th
GA. 5766
Sutter STUDIOS

Another Mavrakos
TASTE THRILLER
RUFFIES
They're new—and they're grand! Smooth, soft Mavrakos Marshmallows—as light as a cloud and tender as young love—wear shaggy coats of rich, flavorful pecan pieces—or sweet, fresh shredded cocoanut—or crisp, tangy toasted cocoanut.
Try Ruffies—the exciting new Mavrakos Candy treat.
Box; Asst. Coatings 49¢
Mavrakos Candies
501 OLIVE 8th AT LOCUST 13th AT LOCUST 524 N. GRAND
3131 SO. GRAND 4953 DELMAR 4709 DELMAR 7001 FORSYTHE
Downtown Stores Hours 8 a. m. to 7 p. m.
Other Stores Hours 8 a. m. to 9 p. m.

Sale! Last chance at SBF's summer furniture

1—California love seat, white wood, red cushions, was $99.59, $39.50
2—wrought iron tables, circular 42-inch glass tops, were $142, $49.50
1—chair glider, blue cushions, white metal frame, was $32.50, $24.50
2—white painted metal Victorian dinette tables, were $89.50, $39.50
1—oval dinette table, graceful hand wrought iron, was $216.50, $99.50
4—Simmons sect. sofas, waterproof green plaid, were $129.50, $99.50
3—white metal gliders, red plastic cushions, were $49.50, now $29.50
10—green canvas hammocks, white metal stands, were $19.95, $16.95
2—Minnesota pine outdoor armchairs, so durable, were $18.95, now $12.95
4—Minnesota pine end tables, withstand weather, were $13.95, $9.95
1—Salterini wrought iron sofa, three-cushion, was $149.50, now $109.50
1—wood frame porch sofa, bright flowered cover, was $115, $59.50
1—white painted metal Victorian armchair that was $69.50, $39.50
3—white metal, 30-inch occasional tables, were $39.50, now $19.95
1—Salterini settee, Pompeian wrought iron, brown and chartreuse cushions, it was $179.50, $129.50
1—5-piece Victorian dinette set, it has square table, 4 fancy metal chairs, set was $199.50, now $159.50
20—dinette chairs, sturdy rattan and wood frames, were $22.50, $10.95
3—double-size suntan chaises, metal on wheels, were $59.50, now $44.50
Rattan porch settees, chairs, occasional tables, each 20% off!
SBF FURNITURE—SEVENTH FLOOR

HEY FOLKS!
MARK YOUR CALENDAR NOW FOR THE
29th Annual
PICNIC and BAR-B-Q
East St. Louis
Knights of Columbus
TUESDAY NIGHT---JULY 27TH
WEDNESDAY NIGHT---JULY 28TH
There'll Be Fun Galore for Young and Old
Plenty of Everything for a Good Time!
$17,000 WORTH OF PRIZES!
Fairmount Park Raceway
Route 40, Collinsville Road

Aluminum or galvanized steel custom-made Venetian blinds
Both give wonderful service!
49¢ square foot. 10 square-foot minimum per blind
Either makes a durable, non-rusting, light-lifting blind. Eggshell or white baked enamel finish, choice of tape colors, complete with automatic tilting device, cord lock and facia board.
Extra charge for installation
Phone CE. 6300, station 621, and our representative will call at your home to give free estimate
SBF Draperies—Sixth Floor
Stix, Baer & Fuller

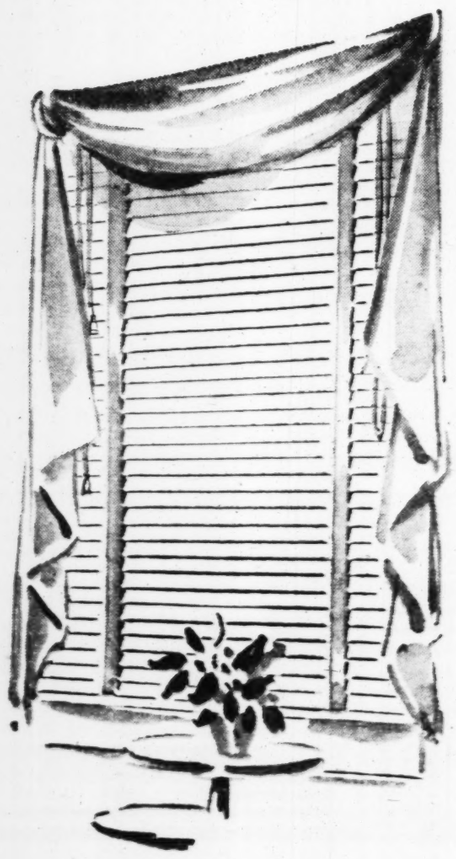

Special purchase!
STURDY ELECTRIC FANS AT PRICES SO LOW YOU'LL WANT SEVERAL
10-inch Kord (right) . . . oscillating, quiet motor, tan finish with nickel guard, big breeze capacity. Guaranteed against mechanical defects for one year. $9.98 Made to sell for $13.95
8-inch Dominion . . . non-oscillating, induction motor, no radio interference, heavy cast base, 300 cubic feet of air per minute, teal green and nickel finish. $4.99 Made to sell for $5.95
Mail your order or phone CEntral 9449
SBF Electrical Housewares—Fifth Floor
Stix, Baer & Fuller
Shop tonight till 8:30 p. m.

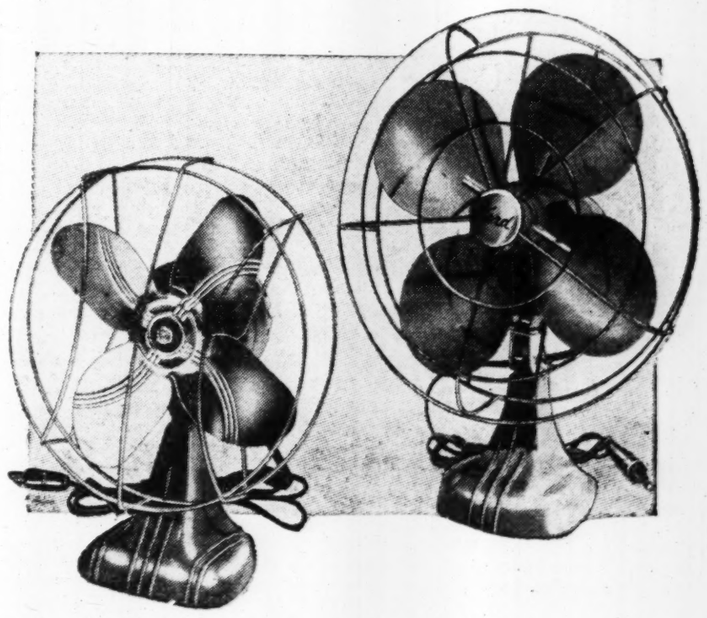

ADVERTISEMENT
Do DENTAL PLATES Rock, Slide or Slip?
FASTEETH, an improved powder to be sprinkled on upper or lower plates, holds dental plates more firmly in place. Do not slide, slip or rock. No gummy, pasty taste or feeling. FASTEETH is alkaline (non-acid). Does not sour. Checks "plate odor" (denture breath). Get FASTEETH at any drug store.
ADVERTISEMENT
Proves Wonderful For Skin Rashes
To promptly soothe discomforts of Skin Rashes and similar surface skin and scalp irritations—apply Zemo. This Doctor's highly medicated invisible liquid is backed by amazing record of continuous success. Zemo ALSO aids healing. Greaseless. Stainless! For stubborn cases use Extra Strength Zemo. 3 Sizes. ZEMO

World-Famous
ST. LOUIS' No. 1 DANCE SPOT
• Big 13 pc. Band
• Mammoth Blue Salon
• Marvelous Dance Floor
• Air-Conditioned
MA. 4040
EXCURSION STEAMER ADMIRAL

AVERAGE WAGE IN BUILDING TRADES NOW $2.10 PER HOUR

WASHINGTON, July 26 (AP)—The Bureau of Labor Statistics said yesterday wages for union building trades workers reached a record high on July 1, for an average of $2.10 an hour.

Bricklayers got top money, with their average $2.67 an hour. Highest paid bricklayers in the nation were those in New York City, getting $3.20 an hour.

For the first time, the bureau said, building laborers' wages have gone over $1.75 an hour. In Newark, N. J., their basic scale is now $2.12½ cents an hour.

Lighting Fixtures for the Small Home
Gross Chandelier Co.
2036 DELMAR CE-1060

PACKWOODS
for Fine Luggage and Leather Goods
ST. LOUIS 216 N. 7th — CLAYTON 8121 MARYLAND

Save 20% to 30% at Nettie's
FUNERAL SPRAYS $3.50 Up
Beautifully Made
BASKETS — — $5.00 Up
Phone GRand 9600
NETTIE'S FLOWER GARDEN 3801 S. Grand at Chippewa

SCREEN DOORS
ALL SIZES. GALVANIZED WIRE $4.79 UP
SLOAN STORES
2239 S. Vandeventer MOhawk 4000

Here's Proven Soothing Relief for Treating Minor Cuts, Burns
Guard against infection from minor injuries—cuts burns, scratches. Apply soothing OIL-O-SOL, the popular inhibitory antiseptic. Non-smarting, soothing. Quickly helps relieve pain and combats infection the modern way.
Ask Druggists for MOSSO'S OIL-O-SOL

KEEP COOL
BY CALLING
CE. 8264 1125 LOCUST
D C Air Conditioning Co.
CONTRACTOR IN AC-DC EQUIPMENT

The "Profile" silhouette because...
whether it appears as a peplum, a back-dipped waistline, or a back-swept skirt, there's great interest in this new silhouette. It's designed for making beautiful exits as well as entrances.
Modess because...
it's designed for such blessed comfort. Gently smooth, luxuriously soft . . . no wonder so many smart women consider it the *ideal* napkin. Modess is now available in three sizes—Junior, Regular, and Super.

POLITICAL ADVERTISEMENT

ALL DEMOCRATS SHOULD VOTE FOR
H. D. OLIAN
DEMOCRATIC CANDIDATE FOR
CIRCUIT ATTORNEY
Former Asst. Circuit Atty.
Former Asst. Pros. Atty.
MEMBER ST. LOUIS BAR ASSN.
ST. LOUIS LAWYERS' ASSN.
MISSOURI BAR ASSN.
PRIMARY AUGUST 3rd

There's no Gin like Gordon's
BECAUSE OF LIQUEUR QUALITY and HIGH PROOF (94.4) DRINKS NEVER TASTE THIN WITH GORDON'S GIN
100% Neutral Spirits Distilled From Grain. Gordon's Dry Gin Co., Ltd., Linden, N. J.

BERNIE SHELTON SHOT TO DEATH FROM AMBUSH

Continued From Page One.

warrant at Tulsa, Okla. When asked if he had shot Carl Shelton, the swarthy Harris replied, "I just don't care to answer that." He was returned to Fairfield and was released when a grand jury failed to return a true bill in the murder.

Bernie and Earl had conducted a private investigation of the killing of Carl. Some authorities were of the opinion the murder resulted from differences over Illinois gambling operations extending from Peoria into Southern Illinois.

St. Louis gangsters were suspected of being the actual triggermen, who waylaid Carl Shelton in his jeep as he drove ahead of his farm truck on a road near his farm. Harris, who was seen on the same road that morning, was reported to have visited St. Louis hangouts of members of the old Egan gang before the shooting.

The Shelton gang dated back to Prohibition times in Southern Illinois, where the brothers and their followers engaged in frequent clashes with the forces of Charley Birger, rival gangster later hanged for murder. The brothers were sentenced to federal prison for mail robbery, but were released when the chief witness against them recanted and said he had been directed by Birger to "frame" the Sheltons.

Violent When Drinking.

Bernie, 50 years old, was the youngest of four Shelton brothers. The fourth brother is Roy, a farmer. A violent man when drinking, Bernie was in the thick of the long Shelton-Birger warfare.

Following the murder of Mayor Joe Adams of West City, a friend of the Sheltons, Carl and Bernie directed an all-out attack on Birger's "Shady Rest." There was a night-long attack on the Birger stronghold, the Sheltons using machineguns, rifles and a tank. The fight ended with the burning of "Shady Rest," in which the bodies of two men and a woman, members of the Birger establishment, were found.

Bernie Shelton was in frequent conflict with authorities during his turbulent career, and in 1932 there was a report in the East St. Louis underworld that he had been shot. The report added that Bernie had been shot six times and was being cared for in a private hospital near Peoria.

Two years later Bernie appeared in a new role, that of a "dude rancher," operating a stable and riding academy near Millstadt, Ill. This venture lasted only a short time, and the Sheltons subsequently were mentioned as gambling czars in the Peoria area, later branching into Southern Illinois and East St. Louis.

In 1928 the three gangster Sheltons, Carl, Earl and Bernie, were convicted of robbery with a deadly weapon of the Kincaid (Ill.) Trust & Savings Bank Sept. 24, 1924. Their sentences were fixed at from 10 years to life in prison, but the conviction was subsequently reversed and they were not tried again.

Police Blotter Alibi.

Bernie and Earl presented an alibi of a blotter page from the East St. Louis police record purporting to show they were in the East Side holdover the day of the robbery. A state's handwriting expert testified the entries on the blotter were in Carl Shelton's handwriting, or in a good imitation of that writing. The alibi had the support of three police witnesses, who said the brothers were in the holdover at the time of the robbery.

The killing of Carl Shelton had not been solved. The brothers divided their time between Peoria and Fairfield, where they owned extensive farms and where their mother and other relatives live. With the state's investigation of the Carl Shelton murder stalemated by failure of the Wayne county grand jury to return an indictment, authorities forecast that gang warfare would be the outgrowth of the killing.

Three weeks before Carl Shelton was shot, an automobile load of St. Louis and East St. Louis gangsters working with the Capone gambling syndicate of Chicago was seen in Peoria. There were reports the gunmen were searching for Carl, who at that time was in Fairfield.

Bernie and Earl Shelton were known to be at cross purposes with Frank (Buster) Wortman, East St. Louis hoodlum working for the Chicago syndicate. Wortman and his associates vanished after Carl Shelton was killed and were reported to have gone into hiding in Chicago.

Peoria authorities are seeking to determine whether the killing of Bernie is a second chapter in an underworld plot to wipe out the Sheltons, or resulted from one of the many private quarrels in which Bernie became involved.

Cause for Sober Reflection.

HARTFORD, Conn., July 26 (UP)—A 76-year-old man held by police on a drunkeness charge today said his name was William Sober.

MOTH HOLES BURNS TEARS
REWOVEN PERFECTLY IN CLOTHING
WEAVERS FOR 50 YEARS
A. L. SULLIVAN
804 Pine St. CE. 4262
4th Floor

2½%
CURRENT DIVIDEND
ON YOUR SAVINGS
ACCOUNTS INSURED TO $5,000
Why not put your excess funds to work at once, $1 starts an account
PULASKI
SAVINGS & LOAN ASSN.
1505 CASS AVENUE
PHONE CE. 1614

GIANT AIRPLANE CROSSES COUNTRY IN 10 HRS., 19 MINS.

Constitution, Biggest Ever to Make Trip, Averages 260 Miles an Hour.

PATUXENT NAVAL AIR STATION, Md., July 26 (AP) — The Constitution, biggest airplane ever to cross the country, did it in 10 hours and 19 minutes yesterday.

The 184,000-pound giant, second of two built by Lockheed Aircraft as naval transports, flew a 2600-mile course from Moffett Field, Calif., at an average speed of about 260 miles an hour. The plane had the help of tail winds ranging from 20 to 50 miles an hour at 19,000 feet.

It will be flown to Washington Thursday and will go to New York next Monday. After that it will be brought back here and then flown back to California for completion of tests before being accepted by the Navy.

The giant planes were built at a cost of $27,000,000. The first one still is full of flight test gear. The second is equipped as a combined passenger and cargo plane, with 92 seats on the upper deck and 7375 cubic feet of cargo space below. The lower deck can accommodate 76 passengers.

Roy Wimmer, a Lockheed engineering test pilot, described the trip as "the nicest I've ever made across the country." He said the plane handles easier than the much smaller Lockheed Constellation.

The plane carried 7750 gallons of gasoline and used 5200 gallons on the trip. The plane has an estimated range of 3500 miles with a full payload, or about 6300 miles without payload.

The wingspan is 189 feet, length is 156 feet and height 50 feet. The normal crew is 12. The Navy had a crew of 22 aboard for yesterday's flight.

A HOUSEWIFE says: "I was making the whole family unhappy because I was so bored with the old routine, but dancing at Arthur Murray's has changed all that, and running a home has become a pleasure instead of a chore." Studios at 316 N. Sixth and 7742 Forsythe. CH. 3295.

BRING THE KIDDIES
A grand and glorious day for the youngsters and yourselves.
MA. 4040 — AIR-CONDITIONED
EXCURSION STEAMER ADMIRAL

$1700 Loss in Fruit Firm Fire.

Fire of undetermined origin caused $1700 damage yesterday to a two-story brick building by the Vito Cusumano & Sons fruit and produce company, 309-17 Delmar boulevard. Firemen said $1500 damage was caused to the building, owned by Vito Cusumano, and $200 to the contents.

IMMEDIATE DELIVERY
FOLDING CHAIRS
WOOD AND STEEL
NATIONAL CHAIR CO.
412 N. 4th St. CE. 0166

TRAINED MEN NEEDED
ENROLL NOW FOR BIGGER PAY
ELECTRICITY . . . DIESEL
RADIO-TELEVISION MECHANICS
REFRIGERATION . . . AIR-CONDITIONING
Want a better job or a business of your own? Then remember this—skill pays off in big money. It will pay you to investigate these growing fields where manpower shortages put you in big demand. Radio-Television Mechanics . . . Air Conditioning—Diesel—Refrigeration—Electricity.
The famous Bailey Technical Schools offer day and evening classes now for men and boys 17 years and older. Bailey graduates get the *big pay jobs!* Approved for G. I. Training!
Office hours: 9:00 A.M. to 9:00 P.M. Mon. thru Fri. 9:00 A.M. to 5:00 P.M. Sat.
Visit, write, or phone
BAILEY TECHNICAL SCHOOLS
INTERNATIONALLY RECOGNIZED
1651 So. Grand Blvd. PRospect 7369 St. Louis 4, Missouri

VENETIAN BLINDS
Our entire plant devoted to the manufacture, repair and repainting of venetian blinds.
Free Pickup and Delivery
R&E VENETIAN BLIND CO. 3024 LOCUST NE 9266

GUILD OPTICIANS
Correct Modern Glasses
2 STORES: 610 OLIVE ST. (1) 518 N. GRAND (3)
Est. 1879
Ecker's

Brandt's
Tuesday Only
$3.00 DOWN
delivers a Brand-New Nationally Known WASHER
$84.95

Long Easy Payments
TRADE IN Your Old Washer
ALSO ON DISPLAY
Maytag Thor Apex
MOLA—HAAG—EASY
UNIVERSAL—BENDIX—ABC
WHIRLPOOL—HOTPOINT
CHestnut 9220 Brandt's 904 Pine
Serving the Home Electrically Since 1886

You can say that again.. wow!!! what VALUES
GALE'S SENSATIONAL SALE OF Men's and Young Men's SUMMER SLACKS

REG. 2.95 to 3.95 VALUES--MEN'S & YOUNG MEN'S
• SEERSUCKER • POPLIN
• PINCHECK • COVERT
SUMMER PANTS $2
Thousands of pair of better grade washable trousers at great savings to you—you'll surely want several pair at this extremely low price.
• ALL ARE SANFORIZED FOR PERMANENT FIT
• FULL CUT—FAST COLORS—THREAD RIVETED
• ALL ARE "NATIONALLY FAMOUS" BRANDS
All Are First Quality—All sizes 29 to 42 Waist
MEN'S FIRST QUALITY NATIONALLY ADVERTISED
BIG YANK SUMMER PANTS $3
Choice of Stripes — Herringbones — Diagonals
Sanforized—Full Cut—All Sizes 29 to 42 Waist
Men's & Young Men's Regular 6.95, 7.95, 8.95, 9.95 values
TROPICAL WEIGHT -- SUMMER
SLACKS
Free Alterations Always at GALE'S
• GABARDINES • SHARKSKINS
• "RIVERCREST" • PINWEAVES
$3.89 3 Pr. $11.50
Yes! They're nationally advertised at $6.95 to $9.95, but because of some very slight irregularities were offered to us at great savings. Many are 1st quality and all are outstanding buys. You actually save up to 65% on this timely sale at Gale's. Buy several pair and save!
Choice of TANS—GREYS—BROWNS—BLUES—SOLIDS or STRIPES—ZIPPER FRONTS —PLAIN or PLEATED MODELS—ALL SIZES 27 to 42 WAIST—ALL $3.89—3 PAIR $11.50
"LION OF TROY"
Regularly $1.49 Value — First Quality
TEE SHIRTS 79c 4 for $3.00
• Solid Colors or Whites
• Short Sleeves — Combed Cotton
• All sizes for Men, S—M—L
REG. 1.29 "NATIONALLY ADVERTISED"
WHITE TEE SHIRTS 55c 2 for $1.09
COMBED COTTON—ALL SIZES—IRREGULARS
OPEN EVERY NIGHT 'TIL 9 P. M.
GALE'S
HONEST VALUES
S. W. COR. 800 FRANKLIN

Scruggs Vanderwoort Barney

MONTH-END CLEARANCE

All Items Reduced 25% to 50% and More

No Phone or Mail Orders! No C. O. D.'s or Will Calls!

All Sales Final! All Items Subject to Prior Sale!

SALE STARTS TUESDAY

Vanderwoort's Now Partially Air-Conditioned

Fashion Jewelry—First Floor

300—$1 White and Gold colored Necklaces and Earrings, **69c** Plus 20% Fed. Tax

Women's Gloves—First Floor

159 Pr. Reg. $1.50 White Nylon Gloves, **67c**
68 Pr. Reg. $1.65 Chinese Hand-Crochet Gloves, white, **$1.24**
215 Pr. Reg. $1.25 Single Weight Cotton Gloves, colors, **94c**

Women's Hosiery—First Floor

185 Pr. Reg. $1.35 Seamfree Nylons, 20 denier, **99c**
287 Pr. Reg. $1.50 Seamfree Nylons, 15 denier, **$1.12**
189 Pr. Reg. $1.65 Seamfree Nylons, 15 denier, **$1.24**
157 Pr. Reg. $1.65 Full Fashioned Nylons, 20 denier, **67c**
59 Pr. Reg. $1.95 51 Gauge, 30 Denier Nylons, **$1.39**
Broken Sizes and Colors.

Men's Furnishings—First Floor

17 Reg. $15.00 Wash Robes and Beach Jackets, only **$7.95**
42 Reg. $3.50 White Sport Shirts, small sizes, **$1.95**
45 Reg. $3.25 Cool Mesh Dress Shirts, plain colors, **$1.95**
5 Reg. $13.95 McGregor Slack Suits, reduced to **$9.95**

Men's Shoes—First Floor

45 Pr. $8.95-$10.95 Men's Jogs and Casual Shoes, **$3.74**
50 Pr. $3.45-$4.94 Men's, Boys' Canvas Play Shoes, **$1.89**

Notions—First Floor

150—29c and 59c Sun Glasses, now reduced to only **19c**
30—$2.75 Permanent Wave Kit, reduced to clear at **$1.35**
30—$1.75 Plastic Line and Clothes Clip Set, only **98c**
500—25c to $1.00 Each Assorted Buttons, now **5c** to **25c** Each
80—$1.00 Cooker Covers, now reduced to only **49c**
72—$2.25 Fancy Plastic Aprons, now selling for **$1.69**
22—$2.50 Twelve-Pocket Plastic Shoe Bag, now only **$1.49**
300—10c Each Rayon Hair Nets in white and colors, now **5c**
130—Reg. $1.00 Chair Pads, now **69c**
88 Pr.—$1.00 and $1.25 Swim Shoes, now only **75c**
24—$1.95 Plastic Clips (24 in a box) reduced to **$1.00** box

Stationery—First Floor

500—25c (125 ft. roll) Heavy White War Paper, **2 Rolls 35c**
7—$7.50 Tric Trac Game for any number of players, **$3.98**
10—$5.00 Pro Baseball Game, now reduced to only **$2.98**

Marvelous Values From Our

CARLIN and BOUDOIR SHOP

Bedspread and Drapery Ensemble

1/4 to 1/2 off and more

Colorful chintz stripes and florals. Also flocked white dots on colored grounds. Includes coverlets, 2-pc. style spreads, draperies, shams and vanity skirts.

Other Odd Spreads, Vanity Skirts and Draperies, **50% to 75% off**

5—$6.95 Decorated Milk Glass Perfume Bottles, **$3.95**
5—$6.40 Porcelain Cigarette Boxes, **$3.50**
6—$7.50 Porcelain Pin Cushions, **$4.00**
4—$27.50 Lamp Bases, reduced, each **$18.50**
3—$37.50 Lamp Bases, reduced, each **$24.50**
3—$22.50 Lamp Shades, ass't. each **$14.95**
9—$24.50 Lamp Shades, reduced, each **$16.50**

Boudoir Shop—Fourth Floor

Sporting Goods—Second Floor

108—69c Cotton "T" Shirts, S and L, **29c, 4 for $1.00**
71 pr.—Reg. $1.99 Keds Rubber Sole Gym Shoes, **$1.00**
158—Orig. $1.00 Shakespeare Fishing Baits, now only **49c**
12—Reg. $6.95 Metal Boat Seats, reduced to **$4.95**
9—Reg. $7.95 Golf Driving Mat Devices, now just **$3.95**
42—$2.95 Picnic and Boat Collapsible Loafer Seat **$1.99**
93—Reg. $1.99 Colorful Giant Plastic Fun Balls **$1.00**
11—Reg. $19.95 Sleeping Bags, reduced to just **$14.95**
2—Reg. $34.95 Sleeping Bags, saving priced at **$26.00**

Teen Corner—Second Floor

60—$25.00 to $39.95 Formals, Pastels and Plaids, **$8 to $10**
40—$10.95 Playsuits and Sunback Dresses, Prints, Denim, **$6.99**
15—$29.95 Pastel Flannel Suits, **$10.00**
100—$1.98 Denim Bra Tops, Blue Only, **99c**

Girls' Shop—Second Floor

75—$2.98 Girls' Cotton Skirts, Prints, Stripes, **99c**
70—$3.98 to $7.98 Girls' Cotton Dresses, Pre-teens, Chubbies, **$1.99 to $3.99**
44—$14.95 to $29.95 Spring Coats, Toppers and Suits, **$10.00**
60—$3.98 Seersucker Pinafores and 1-Pc. Playsuits, **$2.49**

Beach Shop—Second Floor

50—$2.50 Beach Bags, now only **$1.50**
5—$10.95 Bra and Shorts Set, White Pique, **$5.00**
30—$2.50 Striped Denim Bras, now **50c**
5—$22.95 Playsuits With Skirts, just **$15.00**
15—$2.98 Midriff Jackets, Denim, only **$1.00**
8—$6.50 Terry Cloth Beach Capes, Short, **$3.50**
8—$6.50 Denim Middy Jackets, reduced to **$2.00**
5—$10.95 Playsuits, Camisole Top and Skirt, **$8.00**
4—$14.95 Seersucker Playsuits With Skirt, **$10.00**

Women's Sports Shop—Second Floor

25—Reg. $10.95 Rayon Gabardine Short Coats, **$5.00**
20—Reg. $35 Wool Jackets, now **$10.00**
25—Reg. $16.95 Spun Rayon Blouses, **$8.00**

Separates Shop—Second Floor

5—$19.95 Tropical Worsted Boleros, **$8.00**
7—$14.95 Tropical Worsted Skirts, **$6.00**
30—$5.98 Black Poplin Skirts, **$1.99**
20—$4.98 to $5.98 Cotton Skirts, Plain and Striped, **$3.69**
20—$8.98 Broadcloth Skirts, Eyelet Embroidered, **$6.49**
20—$14.95 Better Blouses, **$8.49**
25—$12.95 Pure Silk or Rayon Shirts, Long Sleeves, **$6.00**
50—$5.98 Cotton Blouses, **$3.49**
10—$8.98 to $10.95 Long sleeve sheer and organdie blouses, **$4.99**
20—$4.98 All-wool cardigan sweaters, broken sizes, **$3.49**
16—$10.95 Printed rayon crepe blouses, **$6.49**
15—$17.95 Long sleeve polka dot blouses, **$9.99**

Queen Make Shop—Second Floor

32—Reg. $12.95 Rayon Print Dresses, Women's Sizes, **$4.99**
16—Reg. $8.98 Cotton Lawn Dresses, Broken Sizes, **$4.99**
9—Reg. $12.95 Rayon Print Shantungs, Women's Sizes, **$7.99**

Pin Money Shop—Second Floor

16—$7.98 and $8.98 Cotton Dresses, Plaid and Stripes, **$4.99**
20—$10.95 Solid Color Rayon Dresses, Half Sizes, **$5.99**
32—$10.95 Printed Rayon Sheers, Broken Sizes, **$7.99**

Reg. $25.00 to $29.95

MISSES' and WOMEN'S SUITS

$18.75

Final clearance of Handmacher's summer suits, Weathervanes* and Crisp Cords*—not all sizes and colors.
*Reg. Trade Mark

Misses' and Women's Suits—Third Floor.

Reg. $22.50 Values

BUDGET SUITS

$16.00

12—Sacony summer suits in misses' sizes. Assorted colors and sizes.

Budget Coats and Suits—Third Floor

Reg. $5.95 to $7.95

Children's Shoes

$2.22

44 Pr. — Special group of assorted styles and sizes. Infants', children's, misses', and growing girls' shoes.

Children's Shoes—Second Floor

Reg. $9.95 to $11.95

Women's Shoes

$2.79

154 Pr. — Ladies' Shoes in white and combinations. Assorted styles and sizes.

Van Moor Deb Shop—Second Floor

CLEARANCE! Fashion Right . . . Value Right

FINE FUR COATS

2—$198 Gray Chinese Kidskin	$98
2—$198 Gray Chinese Kidskin	$128
2—$198 Brown Dyed Pony	$128
5—$248 Beaver Striped Mouton-Dyed Lamb	$148
7—$298 to $328 Mink-Dyed Muskrat	$198
3—$248 Dyed Black Persian Paw	$168
4—$225 Dyed Black Persian Paw	$168
1—$398 Ocelot	$198
1—$595 Natural Mink Gill	$198
6—$275 Mink-Dyed Russian Squirrel Capes and Cape Stoles	$198
2—$598 to $698 Natural Gray Persian Lamb	$398
3—$598 Mink-Dyed China Mink	$398
3—$698 to $895 Dyed Black Persian Lamb	$498
1—$750 Natural Gray Persian Lamb	$498
1—$1195 African Leopard	$598
1—$1050 Natural Gray Persian Lamb	$598
2—$825 Mink-Dyed China Mink	$598
2—$1050 Dyed Black Persian Lamb	$698
1—$1195 Dyed Black Persian Lamb	$798
1—$1195 Chiffon-Dyed Russian Ermine	$798
1—$1395 Black Caracul Lamb	$995
1—$2950 32-Inch Natural Wild Mink	$1950

. . . and many more

CONVENIENT TERMS ARRANGED

All prices subject to 20% Federal tax.

Fur Salon—Third Floor

Great Reductions on

MEN'S SLACKS

31 Reg. $4.95 Now **$1.89***
20 Reg. $5.95 Now **$2.99***
82 $6.95-$8.95 Now **$3.99**
44 $9.50-$10.95-$11.95 Now **$5.99**

All Wool Sport Coats

9 Reg. $21.50 Now **$ 7.49**
17 $25-$26.50 Now **$14.99**
14 $27.50-$30 Now **$19.99**
*Slight Alteration Charge

Men's Clothing—Second Floor

Great Savings in Our

Junior Shop

$16.95-$29.95 Dresses

$12 and $15

A fine selection in cottons, rayon gabardines and rayon crepe and prints.

$29.95 Summer Suits

$19

In cool Crispcord* and Weathervane*. Stripes and pastels.
* Reg. Trade Mark

$39.95 Shortie Coats

$15

Virgin wool, fully lined, in pastels, Kelly green and red.

$3.98 and $4.98 Blouses

$2.99

Summer styles in cotton and rayon crepe. White only.

$7.98 to $8.98 Skirts

$4.99

Cotton skirts, black and pastels.

Junior Shop—Third Floor

Clearance in Our Women's

Sports Shop

1/4 to 1/2 off

Wonderful savings on Misses' sports wear. Many of our better dresses included in this group for wear right now.

Sports Shop—Second Floor

Reg. $4.98 to $5.98

Rayon Satin Slips

$2.99

Tailored or lace-trimmed rayon satin slips in large sizes only, 48-52. 100 left to sell.

Lingerie—Third Floor

Month-End Clearance

BUDGET SHOP

Misses' Dresses

Reg. $8.98 to $22.95

$5 - $8 - $12

100 dresses in rayon crepe, rayon gabardine and cotton . . . solid colors and prints. Bemberg prints. 12-20.

Half-Size Dresses

Reg. $12.95 to $17.95

$5 - $8 - $12

50 dresses in rayon crepe, rayon Bemberg prints, mesh, sizes 14½-24½.

Carole King and Junior Dresses

Reg. $8.98 to $14.95

$5 - $8

50 dresses in cottons and rayon crepe, sizes 9 to 15.

Budget Dress Shop—Third Floor

Uniforms—Second Floor

35—Reg. $7.98 Nurses' Uniforms, Cotton Poplin, **$5.98**
21—Reg. $1.00 Organdy Collar and Cuff Sets, **39c**
29—Reg. $2.00 Maids' Bib Aprons, **$1.50**

Kay Dunhill Shop—Second Floor

9—Reg. $12.95 2-Pc. Seersucker Suits, **$7.99**
28—Reg. $12.95 Solid Color Rayon Koolmist, **$7.99**

Korell Shop—Second Floor

46—$12.95 to $14.95 Rayon Print Dresses, Plus Sizes, **$7.99**
16—$15.95 Rayon Print Dresses, Plus Sizes, **$9.99**

Boys' Department—Second Floor

44—Reg. $2.98 Short Sleeve Sport Shirts, broken sizes, **99c**
18—Reg. $2.98 Long Sleeve Sport Shirts, broken sizes, **99c**
45—Reg. $3.50 to $4.98 Long Sleeve Sport Shirts, **$1.59**
35—Reg. $2.98 to $3.98 Dress Shirts, White and Colors, **$1.59**
104—Reg. 49c to 59c Slacks Sox—Assorted Patterns, **29c**
158—Reg. 65c Slacks Sox, Multicolored English Rib **39c**
105—Reg. 75c Slacks Sox, Plaids, White With Clocks, **49c**
12—Reg. $3.00 to $3.50 Swim Trunks, Poplin Boxer, **99c**
100—Reg. $1.00 to $1.50 Short Sleeve Tee Shirts, **69c**
20—Reg. $1.50 Cotton Gabardine Caps, Brown and Tan, **29c**
25—$2.98 Husky Cotton Gabardine Shorts, broken sizes, **$1.59**
12—Reg. $22.50 All-Wool Husky Knicker Suits, **$8.69**
10—Reg. $17.95 All-Wool Husky Sports Coats, **$4.99**
8—Reg. $24.95 All-Wool Cadet Suits, broken sizes, **$11.99**
65—Reg. $1.00 Short Sleeve Tee Shirts, broken sizes, **69c**
28—$2.50 to $2.98 Long Sleeve Sports Shirts, **99c**
50—$1.98 Candy Striped Wash Overalls, broken sizes, **69c**
70—$2.98 Sanforized* Seersucker Overalls, Brown and Blue **99c**
21—$3.98 Sanforized* Seersucker Jr. Wash Slacks, **$1.49**
15—Reg. $2.98 Jr. Cotton Flannel Pajamas, **$1.59**
36—$3.75 Jr. Cotton Corduroy Shorts, Blue and Brown, **$1.59**
6—$7.98 Jr. Reversible Cotton Corduroy Jackets, **$3.99**
10—$12.95 Summer Eton Suits, Solid Colors **$4.99**
13—$14.95-$16.95 All-Wool Junior Sport Coats, **$6.99**
11—$12.95 to $19.95 All-Wool Jr. Longie Suits, **$8.99**
*Less than 1% residual shrinkage

Infants' Wear—Third Floor

36—Reg. $3.00 Rayon Satin Swim Shorts, **$1.49**
48—Reg. $5.98 Swim Suits, now **$3.98**
20—Reg. $5.98 Terry Bath Robes, now **$4.98**
39—$2.98 Dotted Swiss and Broadcloth Blouses, **$1.98**
20—$7.98 Organdy Party Pinafores, Sizes 1 to 3, **$5.98**
17—$3.98 Waterproof Play Pen Pads, Printed **$2.98**
26—$1.98 Waterproof Crib Sheets, 27 in. by 36 in. **98c**
5—$9.98 Pastel Embroidery Trimmed Basket Drapes, **$7.49**
8—$9.98 Pastel Embroidery Crib and Pillow Sets, **$7.49**
10—$3.98 Cotton Crepe Crib Draft Shields, **98c**
90—$2.98-$10.95 Toddler Dresses, **$1.98-$5.98**
14—Reg. $2.50 Pedal Pushers, **$1.49**

Broadloom Rugs—Fourth Floor

1—$210.00 Grey Broadloom Rug, size 15x15.6, now **$119.50**
1—$119.50 Blue Textured Broadloom Rug, 6.11x12.9, **$39.50**
1—$93.00 Mauve Carved Broadloom Rug, 5.10x12, now **$59.50**
1—$133.00 Green Broadloom Rug, size 8.5x12, now **$79.50**
1—$139.75 Beige Broadloom Rug, size 9x12, now **$79.50**
1—$107.00 Mauve Broadloom Rug, size 6.8x12, now **$59.50**
1—$185.00 Beige Embossed Broadloom Rug, 8.4x13.10, **$119.75**
1—$129.50 Tan Textured Broadloom Rug, 9x12.11, now **$89.75**
1—$175.00 Lime Green Broadloom Rug, size 9x15, now **$119.50**
1—$87.50 Beige Embossed Broadloom Rug, 6.2x9, now **$49.75**
1—$86.50 Green Loop Pile Broadloom Rug, 5.10x9, now **$49.50**
1—$105.00 Rose Loop Pile Broadloom Rug, size 8.8x9, **$69.50**
1—$68.00 Beige Broadloom Rug, size 5.8x9, reduced, **$29.75**
1—$75.50 Grey Twist Broadloom Rug, size 6.10x9 **$49.50**
1—$365.00 Wine Embossed Broadloom Rug, 15x15.9, **$259.75**
1—$128.50 Lime Green Broadloom Rug, 9x10.10, now **$79.50**
1—$124.00 Green Floral Broadloom Rug, 9x15.6, now **$89.75**
1—$59.50 Green Loop Pile Broadloom Rug, size 7.6x8, **$39.50**
1—$54.00 Green Runners, size 2.9x12, reduced to **$29.75**

Mirrors and Pictures—Sixth Floor

13—$8.98 Modern Framed Florals, Very Colorful, **$5.98**
4—$25.00 Color Etchings, Imported Oil Paintings, now **$12.98**
3—$29.50 and $35.00 Imported Oils, Florals, **$14.98**
10—$35.00 to $45.00 Gold Framed Mirrors, Duck Pictures, Dog Etchings, Moderns, Ships, **$17.98**
2—$45.00 Metal Leaf Mirrors, Very Beautiful, **$25.00**
3—$55.00 and $59.50 Imported Etchings, Metal Leaf Mirrors, Beautiful Florals, now **$29.50**
1—$45.00 Degas Beautiful Ballet Scene, now **$32.50**
1—$45.00 Silver and Gold Plated Modern Mirror, **$32.50**
1—$100.00 Metal Leaf Mirror, Horizontal, **$75.00**

Lamps—Sixth Floor

5—$10.98 to $15.66 Imported Vases, Boudoir Lamps, **$5.98**
3—$25.00 to $35.00 Opaline and Leather Table Lamps, **$8.98**
30 prs.—$10.98 pr. Crystal Boudoir Lamps, now, pr. **$7.98**
8—$39.50 to $45.00 Tole, Silver, Gold-Plated Floor Lamps, Also Handpainted Boudoir Lamps, now **$14.98**
1—$34.00 Imported Italian Vase, Very Beautiful, **$10.98**
4—$39.50 Tole Bridge, Maroon Floor Lamps, now **$19.98**
4—$39.50 and $45.00 Silver Plated Jr. Floor Lamp, White Tole Floor Lamp, Silver-Plated Bridge Lamp, **$29.50**
23—$1.50 and $2.98 Lamp Finials, reduced to only **$1.00**
23—$5.98 Rayon Lamp Shades, Beige and White, now **$1.98**
6—$3.98 Rayon Shades, Ass't Colors and Styles, now **$2.98**
11—$5.98 White China Bases and Lumerith Shades, ea. **$3.50**
3—$12.98 Boudoir Lamps, reduced to clear at ea. **$3.50**

Silver—Sixth Floor

1—$80.00 Heavy Sterling Silver Water Pitcher, **$44.50**
1—$66.00 Paul Revere Design Sterling Bowl, reduced, **$29.50**
1—$46.00 Silver Plated English Footed Tray, now **$32.50**
1—$34.00 Sterling Silver Footed Sauce Boat, now **$17.50**
1—$32.00 Sterling Cigarette Case, Nice Size, **$16.50**
1—$24.00 Sauce Boat, Sterling Silver, now **$12.50**
1 Pr.—$13.50 Sterling Salt and Pepper, Open Salt **$9.98**
1—$13.50 2-Pc. Sauce Boat, Sterling Silver, **$9.98**
1—$13.50 Silver Plated English Tea Caddy, now **$9.98**
1—$15.00 Small Sterling Pipkin, reduced to **$9.98**
4—$10.00 2-Pc. Silver Plated Mayonnaise Set **$6.98**
4—$14.00 Sterling Silver Bread and Butter Plates, **$5.98**
9—$3.50 to $10.00 Sterling Ash Trays, Swizzle Stick, Sterling Top, reduced, **$2.25**
31—$1.75 Silver Plated Baby Cup, reduced, **$1.25**
13—$3.95 Sterling Silver Liquor Labels, ea. **89c**
7—$2.19 to $2.75 Silver Plated Corkscrews, Pill Boxes, reduced to ea. **89c**
All above prices plus Fed. Tax
5—$35.00 English Pewter 3-Pc. Coffee Set, **$17.50**

China—Sixth Floor

200—20c to $2.98 Discontinued Dinnerware, **5c to 79c**
36—$4.50 China Dessert Plates, Lovely Design, **$1.19**
150—Reg. $1.20 Oven-Proof Pie Plates and Servers, floral design, **88c**
50—$5.00 California Green Scroll Chop Plates, **$2.39**
75—$2.50 California Green Scroll Vegetal Bowls, **$1.19**
65—$1.00 Berry Bowls, Discontinued Pattern, now **45c**

Glassware—Sixth Floor

8 pr.—$2.25 Plastic Double Salt and Peppers, **$1.25**
40—$3.00 Crystal Glass Duck Cigarette Boxes, **$1.59**
40—$1.75 Crystal Glass Sailfish, Very Heavy, **69c**
30—$3.50 Frosted Ash Trays, Horse Design, now **$1.79**
15—$4.50 Crystal Glass Horse Figurine, now **$2.29**

Wonderful Savings on

FURNITURE

1—$169.00 Wide Wing Chair, red floral,	$98.00
3—$260.00 Pillow Arm Sofa, beige floral,	$179.00
1—$295.00 Lawson Sofa, stripe cover,	$198.00
1—$89.00 Mahogany Drum Table, red leather top,	$59.00
3—$295.00 Pillow Arm Sofa, rose or turquoise,	$198.00
1—$94.50 Living Room Mahogany Tilt-top Table,	$59.00
1—$44.50 Pembroke Table, red leather top,	$29.50
2—$79.50 Oval Mahogany Lamp Table, now,	$49.50
1—$98.00 California Lawn Swing, now,	$49.00
2—$39.50 Rattan Ottoman, reduced to	$19.75
1—$114.00 Circular Sunroom Settee, green and white upholstery,	$49.50
2—$39.50 Floral 24" Sunroom Ottoman,	$19.75
1—$89.00 Blonde Mahogany Dresser with Mirror,	$49.00
1—$74.00 Terrace Dining Table, glass top,	$39.00

Furniture—Fifth Floor

Formerly $39.95 to $225

COSTUME ROOM DRESSES

1/2 Price *and Less*

Late spring and summer dresses, suits, dinner, and evening dresses. In spun rayons, rayon sheers, pastels, prints, and solid colors. Misses' and women's sizes.

Costume Room—Third Floor

Reg. $10.00 to $29.50

Foundations

$4.95-$6.95-$10.95

Front-lace girdles and corselettes. Well-known makes in a variety of styles and materials. Broken sizes. Reduced for quick clearance.

Corsets—Third Floor

Reg. $5 to $65 Women's

Summer Handbags

$3 to $15

Fine leather, calf-like plastic, grained plastic. Mostly one of a kind.
*Plus tax

Handbags—First Floor

$17 to $29.95 Misses' and Women's Half-Size

DRESSES

$11

100 dresses in smart summer fabrics and colors, for wear right now.

$29.95 to $39.95 Misses', Women's Half-Size

DRESSES

$18

60 dresses greatly reduced. Every one a wonderful bargain.

Misses' and Women's Dresses—Third Floor

Final Clearance of

SUMMER MILLINERY

Reg. $7.98 to $35.00

$3. $5. $7.50

All summer millinery from the French Room, Center Hat Shop, and the Women's Room is drastically reduced for final clearance.

Millinery—Third Floor

Reg. $1.98 to $5.98

Summer Straws

$1.00

White straws, dark straws, and pastels at outstanding values.

Millinery—First Floor

Entire Stock Reduced!

Awning and Porch CURTAINS

25% *off and more*

Group 1

AWNINGS

Heavy army duck painted green and white with black stripe. Round iron frames and head rods. 48" overall drop.

12—6.98 30" wide, **$4.95**
50—$7.50 36" wide, **$5.50**
13—$7.98 42" wide, **$5.95**

PORCH CURTAINS to match

5—$8.50 5x7', **$5.95**
6—$10.50 6x7', **$7.50**
6—$12.50 7x7', **$9.25**
2—$13.95 8x7', **$10.25**
2—$16.95 10x7', **$12.50**
2—$19.50 12x7', **$14.50**

Group 2

AWNINGS

Painted orange and green with white stripe. Iron head rods. 45" overall drop.

24—$3.95 30" wide, **$2.95**
85—$3.98 36" wide, **$2.95**
10—$4.75 42" wide, **$3.50**
5—$5.15 48" wide, **$3.50**

PORCH CURTAINS to match

3—$6.50 5x7', **$4.75**
7—$7.75 6x7', **$5.75**
8—$9.25 7x7', **$6.75**
6—$10.50 8x7', **$7.50**
1—$12.75 10x7', **$9.50**

Reg. $6.50 to $15.95 Porch Curtains with 7' drop (one to four-of-a-kind), **$3.25 to $8.25**

Curtains—Fourth Floor

Reduced to Clear!

DECORATOR'S SAMPLES

98c - $6.95 per Sample

Samples of fine silks, brocades, tapestries, printed cottons, chintzes, novelty weaves. Sizes range from 25x25" to 50"x1½ yds.

Pillow and Upholstery Squares, 25c to 50c each.

Draperies—Fourth Floor

$5.95 Plastic Shower CURTAINS

$2.00

Discontinued patterns and display curtains—Includes 100 pairs of shower curtains in wide selection of colors and patterns.

100 prs. $3.98 Solid Color Plastic Window Curtains, pr. **$1.00**

Linens—Fourth Floor

Hurling Pitches Cards Into Gloom Despite 3 Out of 4 Over Braves

Again Five Games Back After Nightcap Debacle, Birds on Do or Don't Trip

Cards Drop Medwick and Burkhart, Get Babe Young

Norman "Babe" Young, first baseman-outfielder of the Reds, was acquired by the Cardinals via waivers today and two veteran Redbirds—Joe Medwick and Ken Burkhart—were dropped from the squad, the Cardinal office announced.

For Medwick it was a return to the club from which he sprang to fame with the Cardinals' Gas House Gang — Houston of the Texas League. Burkhart, used mostly in relief, went to the Reds on waivers.

Inasmuch as the 36-year-old Medwick is a 10-year-man in the majors, his transfer to Houston was with his consent.

"Joe Medwick is going to Houston at our request to help out the Houston club which is in need of a righthand batter in the lineup at the present time," President Robert Hannegan of the Cards said.

When Medwick reports to the Buffs in Fort Worth tomorrow, he will rejoin the club he left in the latter part of 1932 to play for the Cards.

Young, a lefthanded batter, is 33 years old. He was the Giants' first baseman for a while before Johnny Mize came into the picture, and has played the outfield at times. In 109 games with the Giants and Reds last year he batted .275. His 1948 batting mark is .242.

In his first year with the Cards, 1945, 31-year-old Burkhart won 19 games, lost eight. He saw little service this season.

By Bob Broeg

EN ROUTE TO BROOKLYN, July 26—A pitching staff as thin as an inflationary dime was on the spot as the Cardinals headed east today for a 23-game do-or-die swing around the National League. From Manager Eddie Dyer on down, the Redbirds knew that any run for a pennant would require far more reliability from the club's ineffective men of the mound.

After winning three of four games from league-leading Boston, there should have been good spirit and even a dash of chest-beating confidence, but depressingly haunting the Cardinals was yesterday's second game at Sportsman's Park. On the heels of another come-from-behind show that took the opener, 6 to 5, the nightcap seemed snatched from the Braves, too, until a collapse of unpredictable pitching enabled Boston to gain a doubleheader split, 8 to 6.

A grumbling member of the Redbirds' cast summarized the club's feeling when he said: "We might not have won the pennant if we'd taken that second game, but I'm sure Boston wouldn't have won it. If I were managing this ball club, I'd be ready to cut my throat."

'Gimme One More Stopper.'

Manager Dyer smiled wanly when he heard that one second hand. The colonel appreciates the good-will and sympathy of players learning the headaches that accompany running a team with a paper reputation, but he'd appreciate much more another pitcher able to step in and stop the opposition.

After using Harry Brecheen and Ted Wilks and at times Alpha Brazle, Dyer would be better off if he could call on Renfrew of the Mounties or Adam Lazonga of Dogpatch.

Long about the eighth inning of the second game, watched by 31,150 cash customers yesterday afternoon at Sportsman's Park, there were favorable signs that the Cardinals would sweep the four-game series with Boston and would leave town on a winning streak of five straight, trailing the Braves by just three lengths.

But Brecheen, making an appearance with only three days' rest, ran out of gas and asked to be relieved. There wasn't a Wilks ready this time, unfortunately, because the Cork's arm was tired from overwork. So the contest was lost—and Boston's lead was restored to five games—when Jim Hearn, Howard Pollet, George Munger and Murry Dickson failed in succession.

Trailing 3-1 into the eighth, after Starter Vernon Bickford and Lefthanded Reliefer Ernie White were routed in the first frame, the Braves forced a heat-bothered Brecheen out with one down when Alvin Dark singled. Mike McCormick walked and dangerous Bob Elliott lined out a hit that sent one man across and put the tying runs on.

Hearn Walks In, Right Out Again.

Brecheen told Dyer he didn't have his stuff any more, so reluctantly the manager called on Hearn, who immediately wild-pitched M. McCormick and Elliott into scoring position. Earl Torgeson, batting for Frank McCormick, was handed an intentional pass, filling the bases. And when big Jeff Heath came up to hit for Clint Conatser, Dyer switched to lefthanded Pollet. Howard stopped Heath on a soft infield out that scored the tying run, but then, after purposely passing Phil Masi, he also walked 209-hitting Connie Ryan, forcing in the run that put Boston ahead. Munger, the fourth pitcher of the inning, then retired Johnny Sain.

A few minutes later there were back-slappings of joy in the stands, an outburst even greater than that of the ninth inning of the first game when the Cardinals rallied with one out to win against Fireman Bobby Hogue on four straight hits by Marty Marion, Stan Musial, Don Lang and Enos Slaughter. The Red Birds, you see, had bounced back again.

With one out in the home eighth of the nightcap, Slaughter doubled. Northey then lined out, but Lang's Texas-leaguer to center tied the score and Nippy Jones, hitting Sain's first pitch, gave the Cardinals a 6-4 lead with a home run into the left field bleachers.

So Near and Yet So Far.

There were only three outs to go to the seventh straight over Boston. But except when it's Brecheen or Wilks or at times Brazle, the Redbirds' pitching staff can make a mountain of work out of a mole-hill chore.

Opening the ninth, Tommy Holmes singled and Munger next walked Dark on four pitches. Dyer, hotter than the weather, rushed in Dickson, who turned M. McCormick's attempted sacrifice into a force-out at third. But then the merry magician's home-run ball again popped out of his hip pocket. Presto! Elliott hit one pitch into the bleachers and Heath whacked another far back into the right-center field pavilion.

There's a limit to resilience and to a two-way stretch, too, and this time the Cardinals couldn't snap back. So a home stand that produced as many defeats as victories, 10 and 10, ended as dismally as it began.

Is there a pitcher in the house?

Redbird Notes

Pollet probably will pitch tomorrow's road opener at Brooklyn, said Dyer, at the bottom of the barrel after having used 13 pitchers in the Boston series, 12 in the last three games.

An early X-ray indicated no new bone chips in George Kurowski's right elbow, which has tightened again, but the former slugging third-baseman was left behind for further examination by Dr. Robert F. Hyland. Kurowski is scheduled to fly from St. Louis to New York tonight.

Brazle, who went nine innings Friday night, worked six and two-thirds effective innings of relief in the first game for the Cardinals. And wheel horse Sain of the Braves, a nine-inning hurler last Monday at Pittsburgh and belted out in three frames by the Redbirds Friday, went eight and two-thirds innings as a replacement in the second contest. Brazle wound up with no decision, but Sain gained his thirteenth victory.

Jones's homer, the one that momentarily seemed to have won the nightcap, was his ninth. Elliott's four-bagger was his thirteenth and Heath, hitting the twenty-third charged against Dickson, banged No. 12. Bill Salkeld, Boston catcher, hammered his seventh off Gerald Staley, the Cardinals' first-game starter.

Ryan worked the hidden-ball trick on Del Rice in the second inning of the second game, picking the Redbirds's catcher off second after having acquired the ball while covering first on a sacrifice. One umpire was fooled, too.

The Cardinals's home attendance of 700,248 is 162,631 behind a similar period last year, but if they maintain their average the Redbirds would pass a million-gate at Sportsman's Park for the third consecutive season.

Outboards in the Outfield

— Associated Press Wirephoto.

Motorboating took the place of baseball in Chanute, Kan., as the park of the Kansas-Oklahoma-Missouri League club there was covered by 10 feet of floodwater. Heavy rains sent streams out of their banks throughout the district. The scoreboard, with two outboards about to race past it, sits atop a fence 9 feet high. P.S.—Chanute's scheduled K.-O.-M. game was postponed.

Red Sox on Top After 12th Straight and Their Third in Row Over Indians

NEW YORK, July 26 (UP)—There was a mathematical traffic jam in the American League standings today with the top four clubs separated by only a game and a half, but the hit-and-run Red Sox threatened to drive ruthlessly away from the snarl and on to the pennant.

Winning their twelfth straight game and their fifteenth in a 16-game home stand, 3 to 0 from the Cleveland Indians yesterday, the Red Sox finally rose to the top, a far cry from the seventh place position they occupied on June 5.

They took all three games from the Indians in the "showdown" series. Cleveland, which came to Boston in first place, left town in third place, only two percentage points ahead of the fourth place Yankees. When Indian Manager Lou Boudreau last week flatly predicted that his club would win the pennant, Yankee boss Bucky Harris suggested that the Cleveland pilot might change his mind "after they've been to Boston." Harris, who has said all along that the Yankees would win the flag, emphasizes that Boston and not Cleveland is the team to beat.

No. 13 for Dobson.

Joe Dobson, who yielded but six hits, scored his thirteenth victory of the season, getting off to a 2 to 0 lead on Bobby Doerr's triple in the first inning. Dom DiMaggio homered for the other Boston run.

The Athletics, who enjoyed a one-day stay in first place, tumbled out at Philadelphia when the Tigers bombarded four pitchers for a 10 to 2 triumph after losing the opener, 4 to 0, as Joe Coleman won his tenth game. Eddie Mayo made five hits in the second game to pace the 15-hit Tiger attack. Hoot Evers hit a Detroit homer.

Joe DiMaggio led the Yankees to 5 to 3 and 7 to 3 victories over the White Sox, getting two homers and a double in the second game and three singles in the opener. Ed Lopat won his eighth straight game and his tenth of the season in the opener and Vic Raschi picked up win No. 12, a six-hitter in the nightcap.

The Browns defeated the Senators 6 to 3 at Washington when Don Lund doubled home two runs in the eleventh, squaring accounts for the Nats' 5 to 1 first-game victory in which Ray Scarborough pitched seven-hit ball and contributed his own margin of victory with a grand slam double.

Robinson Steals Home.

Brooklyn defeated the Pirates 7 to 6, by rallying late after which Pittsburgh won the second game, 7 to 4, when Danny Murtaugh hit a grand slam homer. Stan Rojek, who made eight hits in the doubleheader, and Ed Bockman also hit second-game Pirate homers. Pee-wee Reese got one for Brooklyn with two abase. In the opener, the Brooks made four runs in the eighth with two out, Jackie Robinson stealing home with the winning run.

The Reds defeated the Phillies, 11 to 8 and 9 to 2. Ewell Blackwell pitching five-hit ball and striking out seven to win the second game in which Frankie Baumholz hit a grand slam homer. Hank Sauer got his twenty-seventh homer for the Reds and Andy Seminick and Eddie Miller homered for Philly in the opener.

Eddie Waitkus hit a three-run inside-the-park homer to give the Cubs a 6 to 3 decision over the Giants at Chicago. Bill Nicholson also homered for Chicago, hitting his fourteenth of the season and the 200th of his career. He became the eleventh player in National League history to hit 200 homers. Bobby Thompson homered for the Giants.

Yesterday's star, Joe DiMaggio, who hit two homers, a double and three singles and signed autographs for kids in center field in the Yankees' 5 to 3 and 7 to 3 victories over the White Sox.

Sawyer Called In From Farm To Pilot Phillies

PHILADELPHIA, July 26 (AP)—Eddie Sawyer, manager of the Toronto Maple Leafs in the International League, today was named manager of the Philadelphia Phillies.

Sawyer succeeds Acting Manager Dusty Cooke who took over field generalship of the Blue Jays after Ben Chapman was fired 11 days ago.

The 37-year-old Sawyer has been steadily moving up in the Phils' farm organization. He managed the Class A Utica club to Eastern League championships in 1945 and 1947 and was named to manage Toronto this year.

Sawyer broke into organized ball in 1934 with Norfolk (Va.) of the Piedmont League. He played with Newark of the International League in 1935 but later that season was shipped to Binghamton. He played with Binghamton in 1936 and the following year was sent to Oakland, Calif.

His first chance at managing came in 1939 with the Yankees' Amsterdam (N.Y.) club in the Canadian-American League. In 1941 he moved up to Norfolk, then to Binghamton.

Sawyer will be succeeded at Toronto by Dick Porter, now manager of the Phils' Utica club.

Pat Colgan, manager of the Blue Jays' Terre Haute (Ind.) club, goes to Utica.

Dale Jones, pitching instructor in the Phils' system, takes over management of the Terre Haute team.

Firemen Turn on Heat in Handball Tourney; Two of Them in Final

It's called the Firemen's handball tournament, but only two firemen were entered in the championship class. However, those two will meet for the title tomorrow at noon at Engine House 18.

Fireman Leo Perresin moved into the final with a 21-14, 21-20 upset victory over Jack Srenco. The other fireman, defending champion Ed Lepping, beat Bill Frederickson, 11-21, 21-18, 21-4, in the semi-finals. Frederickson had advanced by catching Larry Kickman, the soccer star, when he wasn't as good with his hands as he is with his feet. Frederickson won, 21-8, 21-4.

Doubles play starts today.

Class B quarter-finals:

E. Foster defeated Lou Stein, 21-8, 8-21, 21-3; Neil Pediestrup defeated Tom Shields, 21-15, 15-21, 21-3; Mick Monika defeated George Wollmerhauser, 21-2, 4-21, 21-18; Carl Ash defeated George McDonald, 21-15, 21-10.

Tatum Jumps Clowns; Game Here Tonight

The Indianapolis Clowns, Negro baseball team, will be without the services of their star first baseman, Goose Tatum, when they meet the Kansas City Monarchs at Sportsman's Park at 8:30 o'clock tonight.

He jumped the team last night and went to Chicago. High Pockets West will play first base for the Clowns.

Browns Recall Arft.

The Browns yesterday announced that Henry Irvin Arft, 26-year-old infielder, had been called up from Toledo in the American Association. Arft batted .296 with Toledo. He will join the Browns here tomorrow.

Fourth Player In Duluth Bus Accident Dies

ST. PAUL, Minn., July 26 (AP)—The baseball world rallied yesterday with offers to help rebuild the shattered Duluth, Minn., team of the Class C Northern League.

The team manager and three players were killed and 14 other players injured Saturday in a fiery bus-truck collision in suburban St. Paul. The tragedy was one of the worst in baseball history. A truck driver was also killed.

A fourth player involved in the crash died today in a St. Paul hospital. He was Steve Lazar, second baseman from Olymphant, Pa., who had been unconscious since the accident.

Frank Wade, owner, said at Duluth his main concern now is for survivors of those killed and for the welfare of his injured men. After they are taken care of, he said he would be able to talk of future plans.

Meanwhile, Herman White, president of the league, said no attempt to field the Duluth team would be made before Wednesday, if then. Other teams, however, are continuing their schedules.

White said at Eau Claire, Wis., that his office had been deluged with offers to help.

Joe Mathes, chief of the St. Louis Cardinals farm club system, telephoned Wade to express sympathy and to assure him that players would be recruited from other clubs to meet the emergency when Duluth resumes play. Duluth has a working agreement with the Cards.

George H. Sisler, Jr., assistant to the vice president of the Cardinals, was sent from St. Louis to give any possible assistance to the injured.

"I'm here to see that the boys get the best possible medical treatment. Then I'm going to talk things over with Wade. If the Cards can do anything to help, they will but everyone realizes that it'll be tough for any outfit to pick up a ball club on a moment's notice."

The crash occurred when the Duluth club's bus and a dry ice truck collided near the St. Paul city limits shortly before noon Saturday.

The bus hurled onto its side into the ditch, burst into flames. Passersby were credited by authorities with rescuing at least 10 of the players from the flaming wreckage.

The dead included George Treadwell, 42, Superior, Wis., team manager and driver of the bus; Gerald Peterson, Proctor, Minn., outfielder; Donald Schuchman, pitcher, St. Louis, Mo., and Gilbert Trible, 19, of St. Louis.

James E. Grealish, St. Paul, the truck driver, was also killed.

Still in critical condition in St. Paul hospitals were Joseph Becker, St. Louis, shortstop, who suffered compound leg fractures and body burns; Donald Gilmore, pitcher, Columbus, O.; John Ritonya, 19, pitcher, Omaha, Nebr.; Bernard Gerl, 22, Joliet, Ill., catcher; Don Vanderwier, 18, Muskegon, Mich., pitcher, who is suffering from a possible skull fracture.

Treated and released from the hospital were: Elmer Schoendienst, 22, third baseman, Germantown, Ill.; Bill Ward, 23, catcher, Chicago, and Melvin McGaha, 20, first baseman from Fayetteville, Ark.

Funeral services for Donald W. Schuchmann, 4167 Concordia, one of the victims of the Duluth bus crash, will be held from C. Hoffmeister's, 6464 Chippewa, Wednesday at 2 p.m. The body will be in state at 7 p.m. today.

MACON, Ga., July 26 (AP)—Macon baseball fans, with the help of the Macon Baseball Co., yesterday raised $514.07 to go into a fund for the dependents of members of the Duluth (Minn.) baseball team who were killed in a bus crash last Saturday.

A check for the amount will be forwarded to the office of the president of the National Association of Professional Baseball League, Peaches General Manager Bobby Norris said. The Duluth club will be notified of the action.

Macon fans launched the movement spontaneously at yesterday's game with Charleston.

Burgess, Brown Draw.

NEW ORLEANS, July 26 (AP)—Luther Burgess, Detroit featherweight, and Joe Brown of New Orleans fought to a draw in a 10-round bout on an all-Negro card here yesterday afternoon. Burgess weighed 126½ and Brown 130½.

Regatta Postponed.

Rough water yesterday caused postponement of the annual Municipal rowing regatta on the Mississippi river. The events will be held next month on a date to be announced later.

Kokos and Lund Help Brownies Take Senator Series; On Way Home Following 7 and 13 Trip

By a Special Correspondent of the Post-Dispatch.

EN ROUTE TO ST. LOUIS, July 26—As the Browns head home in preparation for their series with the Yankees opening tomorrow night at Sportsman's Park, they feel they must be thankful for such small favors as one can count after a trip of seven victories against 13 losses.

The Browns managed to nab the series with Washington yesterday by gaining a split, winning the 11-inning nightcap, 6-4, after dropping the opening game, 5-1. St. Louis did its best to give the second one away, but the Senators, like perfect hosts, refused to allow that.

Washington got a break when Chuck Stevens dropped Gerry Priddy's relay on Forrest Thompson's grounder in the ninth inning of the second game. That would have meant the third out and it also would have meant that young Ralph Schwamb, who flew in from Toledo Saturday night, had won his first major league start.

Stephens Finally Gets Credit.

It was a tough break for the tall rookie righthander who pitched with amazing coolness until he weakened slightly in the seventh. Bryan Stephens came in and then seemed to have preserved the victory when Stevens made his error.

Mickey Vernon had singled to open the ninth with the Senators trailing at 4-3. Vernon was sacrificed along and then Jake Early fouled out. Thompson then hit an easy roller to Priddy who scooped up the ball and threw it to Stevens who, for some unfathomable reason, didn't have his mind on the play and let the ball get away from him allowing Vernon to score.

However, the error was repaid in kind in the eleventh. Eddie Pellagrini singled and appeared to be doomed to stay on first when Bob Dillinger hit a Texas Leaguer to right with two out.

Washington's second baseman Al Kozar caught up with the ball after a hard run but unfortunately for him dropped it. This let Pellagrini reach third and Dillinger second. That was all the Browns needed and they took the invitation to victory as Don Lund plastered a double to center, scoring both men.

Those were among the things the Browns counted in their favor. There were several other pleasing items, such as the work of Dick Kokos in right field. Dick proved to be quite a man both afield and at bat. The rookie made nine hits in 14 times at bat for a .643 average. That, of course, was only for the series but it did much to boost Dick's anemic stick mark.

Before the Washington series, Kokos was batting .188. He now sports the rather proud average of .326. In his Washington debut, Kokos availed himself of two triples and a double among his nine hits and no less an authority that that old wanderer, Bobo Newsom, had high praise for the newest Brownie.

Bobo was a press box visitor and quickly gave his opinion that Kokos one day would be a great hitter. "I like the way he takes a cut at that ball," the great Newsom said.

Scarborough Helps Self in First.

The Browns couldn't do much with Ray Scarborough in the first game. Although they outhit the Senators 7-6, four of Washington's blows were extra bases. Scarborough himself delivered the most telling blow off Fred Stanford by doubling with bases full and cleaning house.

Scarborough's shutout was spoiled in the ninth when Les Moss walked, Kokos singled and Stevens forced Kokos to score. Cliff Fannin who had gone in to run for Moss.

With the new men working out well, the Browns may be able to give the Yanks a surprise in the coming series. Don Lund had a good day, getting two hits in the second game and with the youngsters eager to make good, the Browns figure to make things at least interesting for the other teams.

WHO'S WHO IN BASEBALL

NATIONAL LEAGUE.

Player, Club.	G.	AB.	R.	H.	Ave.
Musial, Cardinals	88	347	75	134	.386
Parks, Chicago	84	318	51	110	.346
Dark, Boston	73	271	45	90	.332
Ashburn, Phila'phia	89	351	53	116	.331
Holmes, Boston	75	320	51	103	.322

Runs batted in—Mize, New York, 75; Musial, Cardinals, 74.

Runs — Musial, Cardinals, 75; Kiner, Pittsburgh, 73.

Hits—Musial, Cardinals, 134; Ashburn, Philadelphia, 116.

Doubles—Ennis, Philadelphia, 22; Robinson, Brooklyn, 20.

Triples—Hopp, Pittsburgh, and Musial, Cardinals, 10.

Home runs — Kiner, Pittsburgh, and Sauer, Cincinnati, 27.

Stolen bases — Ashburn, Philadelphia, 16; Torgeson, Boston, 15.

Strikeouts — Branca, Brooklyn, 97; Blackwell, Cincinnati, 97.

Pitching—Rickford, Boston, and Ostermueller, Pittsburgh, 6-2, .750.

AMERICAN LEAGUE.

Player, Club	G.	AB.	R.	H.	Ave.
Williams, Boston	75	276	50	108	.391
Boudreau, Cleveland	87	327	64	116	.355
Kell, Detroit	67	266	35	92	.346
Zarilla, Browns	81	297	59	100	.337
Mitchell, Cleveland	77	296	36	99	.334

Runs batted in—DiMaggio, New York, 85; Stephens, Boston, 84.

Runs—Williams, Boston, and DiMaggio, Boston, 70.

Hits—Boudreau, Cleveland, 116; Majeski, Philadelphia, 109.

Doubles—Henrich, New York, and Williams, Boston, 24.

Triples — DiMaggio, New York, 10; Stewart, Washington, 9.

Home runs—DiMaggio, New York, 25; Keltner, Cleveland, 22.

Stolen bases—Coan, Washington, 18; Dillinger, Browns, 13.

Strikeouts — Newhouser, Detroit, 93; Feller, Cleveland, 92.

Pitching — Fowler, Philadelphia, 9-2, .818; Kramer, Boston, 11-3, .786.

Belleville Team In State Legion Tourney Final

BLOOMINGTON, Ill., July 26 (AP)—Belleville won the downstate section of the Illinois Junior American Legion baseball tournament yesterday by defeating Bloomington 10-3.

Belleville will meet the winner of the Winnetka-Argo series for the state championship. Winnetka opens the series tonight at Argo for the Cook County title.

Eddie Denzer paced Belleville's 11-hit attack with a three-run homer in the third inning.

Score by innings:

										R	H	E
Bloomington	0	0	0	2	0	0	1	0	0	3	6	3
Belleville	3	0	3	0	3	1	0	0	x	10	11	0

Batteries—Staszeki, Stielow, Hauser and Scott; W. Grancolas, Gentsch and Nehgen.

Club-by-Club Standings

NATIONAL LEAGUE.

	Bost.	Brook.	St. L.	Pitts.	N.Y.	Phil.	Cin.	Chi.	Won.	Lost.	Pct.	Behind.
Boston	—	—	8	6	7	6	8	9	53	37	.584	—
Brooklyn	—	3	—	4	7	8	7	11	48	40	.529	5
CARDINALS	—	8	9	—	6	10	8	8	48	41	.529	5
Pittsburgh	—	7	7	8	—	3	6	7	44	47	.517	6½
New York	—	7	4	7	7	—	5	8	43	43	.500	7½
Philadelphia	—	6	6	4	6	7	—	7	43	48	.473	10
Cincinnati	—	4	2	8	6	2	8	—	41	46	.456	11½
Chicago	—	2	7	7	6	8	3	3	—	38	54	.422	14½
Games lost	—	37	40	41	42	43	48	49	52				

AMERICAN LEAGUE.

	Bost.	Phil.	Clev.	N.Y.	Det.	Wash.	St.L.	Chi.	Won.	Lost.	Pct.	Behind.
Boston	—	8	6	8	7	9	4	10	54	36	.600	—
Philadelphia	8	—	5	6	7	8	11	11	56	38	.596	—
Cleveland	6	10	—	6	6	9	6	8	51	36	.586	1½
New York	5	4	8	—	7	8	11	9	52	37	.584	1½
Detroit	7	7	5	6	—	8	5	9	44	45	.493	9½
Washington	4	5	3	5	5	—	6	8	39	50	.438	13½
BROWNS	4	3	3	4	6	6	—	8	32	53	.376	19½
Chicago	4	3	2	7	5	7	4	—	28	61	.315	25½
Games lost	36	38	36	37	45	50	53	61				

Yesterday's Results

NATIONAL LEAGUE.
Cardinals 6-6, Boston 5-8.
Chicago 6, New York 3.
Brooklyn 6-4, Pittsburgh 5-7.
Cincinnati 11-9, Philadelphia 8-2.

AMERICAN LEAGUE.
Washington 5-4, Browns 1-6 (second game, 10 innings).
New York 5-7, Chicago 3-3.
Boston 3, Cleveland 0.
Philadelphia 4-2, Detroit 0-10.

Tomorrow's Schedule

NATIONAL LEAGUE — Pittsburgh at Boston (night); Cardinals at Brooklyn; Cincinnati at New York (night); Chicago at Philadelphia (night).

AMERICAN LEAGUE—Washington at Chicago (night); New York at St. Louis (night); Boston at Detroit (night); Philadelphia at Cleveland (night).

Today's Schedule

NATIONAL LEAGUE.
New York at Brooklyn (night), 7:30 p.m.
Only game scheduled.

AMERICAN LEAGUE.
No games scheduled.

Saturday's Results

NATIONAL LEAGUE.
Cardinals 4, Boston 3 (night).
Chicago 3-0, New York 1-3.
Philadelphia 2, Cincinnati 5.
Only games scheduled.

AMERICAN LEAGUE.
Browns 13, Washington 2.
New York 6-4, Chicago 2-8.
Boston 6-2, Cleveland 5-1.
Philadelphia 8, Detroit 6.

Time Out at the Stadium

— Associated Press Wirephoto.

Time had to be called in the fifth inning of the second game of the doubleheader at Yankee Stadium when five youthful admirers of JOE DiMAGGIO jumped the wall and ran to center field for autographs from Joe. The game had to be held up twice in earlier innings for the same reason. DiMaggio had a big day with the bat, getting three singles in the opener against the Tigers and two homers and a double in the second.

Owners Like Fairmount's Track, Say They'll Be Back in the Fall

By Herman Wecke

"We liked conditions at Fairmount Park Raceway and we'll be back for the fall meeting if we possibly can make it." That was the consensus of owners and drivers after the first harness race meet on a mile track under lights closed at the Collinsville oval last Saturday night.

Not only were the horsemen pleased with their treatment from officials (it was a meeting in which the men who supplied the horses had a lot of say-so) but they liked the track. They like the idea of racing on a mile oval with its long straightaways, which make for those thrilling finishes.

Although the fall meeting, to be sponsored by Madison Raceway, Inc., does not begin until Sept. 3, reservations have already been made for more than half of the 740 stalls at the track.

Two Horses Do Their Bit.

As for the officials, it will take about a week to clean up details, then a short rest and then back on the job to prepare for 50 nights of racing in the fall.

Two horses, one a trotter and the other a pacer, stood out on the final night's racing. G. G. Barker's Moses, a six-year-old trotter, which had not previously started at the track, set a new world's record of 1:06 2-5 for nine sixteenths of a mile in beating such stars as Frilla Hanover, Clever Sunny and Cardinal Leeds in the first half of the divided trot feature. To show that it was no accident, Moses, with D. Stover in the sulky, came back to win the second heat at one mile.

Then there was Mrs. Sam Cordovano's Scottish Boy. This nine-year-old pacer came within one tenth of a second of equalling the world record of 1:12⅕ for the five-eighths mile and then turned on the heat for the fastest mile he has ever paced, doing the final heat of the pace feature in 2:01 3-5, just one second off Dr. Stanton's track mark. The two firsts made Scottish Boy top horse of the meeting with eight victories to his credit.

Three World Records.

The world record for Moses was the third of the meeting. In addition, there were Harold Abbe's 1:06 1-5 for nine-sixteenths, Peaceful Abbey's 1:14 for the five-eighths-mile trot.

The bettors went to the two features. A total of $39,492 was wagered on the two heats of the trot and $43,842 went into the machines on the two paces. In the second half of the trot the win pool totaled $12,779, best of the meeting. A total of $12,630 to win and a total of $24,219 was bet on the second half of the pace for the highest single race figure of the meeting. Previous high was the $21,664 on the second heat of the trot.

Saturday's record handle of $160,196, topping the previous high of $140,976, brought the meet's total to $3,987,699, an average of $86,036 a night.

Floor Coverings and ACOUSTIC TILE
VAL BAKER CO. INC. 338 N. VANDEVENTER FR. 0404

LARGE STOCK GENUINE PARTS! for your Nash
MIDWEST MOTORS, Inc.
2323 S. Kingshighway. GR. 5750

FOR BETTER BRAKES SEE COMMUNITY Ford MOTORS
5244 Nat. Bridge (15)—EV. 2353

OUR FAMOUS CHARCOAL STEAKS
Rare, Medium or Well Done
VARIETY OF SEAFOODS • DELICIOUS ITALIAN FOOD
Music by STANLEY KANN World Famous Organist-Pianist
OPEN SUNDAYS FULLY AIR-CONDITIONED
BIGGIE'S STEAK HOUSE
6435 CHIPPEWA
2 BLOCKS WEST OF HAMPTON

GOODYEAR TIRES
Expert- WHEEL ALIGNMENT
We quickly correct faulty wheel alignment — have wandering wheels "going straight" instead of stealing tire mileage. Stop in today — it's a money-saving, tire and trouble saving service.
$6.19
GOODYEAR SERVICE STORE
5837 DELMAR
CAbany 1400

$2,000,000 Worth of Olympic Tickets Sold in Advance of Games

U.S. Track Victory Is Forecast

LONDON, July 26 (UP) — A check of the books revealed today that the 1948 Olympic games, which get off to an official start on Thursday, have already made enough money to meet expenses and are well on the way to being a booming financial success.

As athletes went into the final days of their training in an atmosphere of mounting excitement and tension, British officials discovered that the pound-sterling equivalent of $2,000,000 has been received so far for tickets.

The highest the total gate could go would be $3,200,000 if every seat were sold for every event. But, because events such as field hockey and basketball are not expected to lure full houses, officials are certain that sum will not be reached. However, the traditional last-minute rush was yet to come and it looked like that would be pure profit.

Soccer Games Today.

Actually, the fourteenth Olympic games of modern times will get under way today with two soccer games providing a "sneak preview." The matches, designed to fix up an uneven field for the first round, pits Eire against Holland and Luxembourg against Afghanistan.

The United States won't swing into action in soccer until a week from today when it meets the tough Italian team.

Meanwhile, the United States track and field team was becoming more and more annoyed because they cannot work out at Wembley Stadium where the official running, jumping and throwing will be done starting on Friday. They are anxious to get in some practice there, because the track is a new oval of crushed red tile and clay and may have an unfamiliar "feel."

British officials say, however, that the strip is not quite ready for use and that every available minute must be used for workmen to put on the finishing touches.

Yanks Want Session.

The Yanks accepted this excuse at face value until they discovered that the workmen had toiled until only 4 p.m. on Saturday. Now, led by Coach Dean Cromwell, they have renewed demands for at least one practice session.

The British press has freely predicted victory for the Americans in track and field and now they are also picking the Yanks to regain the world swimming supremacy they lost to Japan in 1936. Writers singled out 17-year-old Jimmy McLane of Akron, O., for special praise, giving him a good chance to beat France's ace, Alex Jany, in the 400-meter free style.

Look for Torch-Bearer.

LONDON, July 26 (UP)—British sports writers were up in arms today because Sydney Wooderson, fastest English miler in history, was overlooked in picking the man to light the Olympic torch at the start of the games "because he is not photogenic."

Wooderson, a thin and almost scrawny lawyer who peers through thick-lensed glasses, has now passed the prime of his racing career. At his peak he held the world's record for the mile at 4:06.4.

The Olympic organizing committee was reportedly looking for a handsome, blond six-footer "representative of the British race" to carry the torch over the final 1500-meter leg of the journey from Olympia, Greece, and to light the flame that must burn while the games are in progress.

Some writers commented that the search smacked of "Nazi superman" ideals.

Illinois State League.

West Frankfort — 0 0 0 0 1 0 0 — 1 4 0
Effingham — 0 0 0 0 0 5 x — 5 8 1
Batteries—Owen and Adzick, Dossel and Saucier.

(FIRST GAME)

Mattoon — 4 3 0 0 1 1 1 0 0 — 10 13 1
Mt. Vernon — 0 0 0 0 0 0 3 0 0 — 3 10 3
Batteries: Runge and Farkas, Gilman, Williams (1) and Adams.

(SECOND GAME)

Mattoon — 2 0 0 4 0 — 6 8 0
Mount Vernon — 0 0 0 0 0 — 0 8 2
Batteries—Rossman and Farkas, Morgan, De Camp (4) and Pankovits.

(AFTERNOON GAME)

Centralia — 0 0 0 0 0 1 3 0 0 — 4 10 4
Marion — 2 1 0 0 0 1 1 4 x — 9 11 0
Batteries: Kowalski, Walker (9) and Manna; Smith, Braden (7) and Anthony.

(NIGHT GAME)

Centralia — 0 0 0 1 0 0 0 0 0 — 1 7 1
Marion — 0 1 0 0 0 2 0 4 x — 7 11 2
Batteries: Prucha and Manns Johnson and Anthony.

Muny Intermediates.

(Intermediates)

JOE GARAGIOLA

On-Swetman 17, Gremlins 5.
Wasley 11, On-Swetman 2.
Weick 8, Cubs 8.

ST. LOUIS CARDINAL

Thiele Bakery 9, Elias Mkt. 8.
Ded Mar 14, Raider 2.
Jules Bar 4, Central 3.
Central 2, Jules Bar 1.

ST. LOUIS BROWNS

Winsor A. C. 2, Fifth District 3.
Fifth District 6, Winsor A. C. 3.

CHICAGO CUBS

Ticona 9, Toppers 4.
St. Louis Olympic 2, Webster 1.

CHARLES SHAW

Schweiss 4, Shaw-Francis 3.
St. Louis Auto B. 5, Bachrs Cubs 2.
Shaw-Francis 8, Schweiss 2.

NEW YORK YANKEES

E. R. Jones 15, Windsor 5.
Penguin 7, Pat Kenny 2.
Penguins 7, Pat Kenny 5.

BROOKLYN DODGERS

Aces 9, Paul Schulte 2.
Barons A. C. 5, Sons of Pericles 0.
Barons A. C. 7, Sons of Pericles 5.
Aces 8, Paul Schulte 1.

BOSTON RED SOX

Lemay A. C. 6, Mohawks 6.
Afton Ramblers 9, Dodgers 1.

Muny and C.Y.C. Scores

Municipal Baseball.

NORTH SIDE NO. 1.

Belker's Bar 12, Bilgere Chevrolet 5.
Kelly's Shamrocks 8, John A. Lu's 3.

NORTH SIDE NO. 2.

Eagles A.C. 9, Union Printers 2.
Enterprise Flour 6, Coronet A.C. 1.

MID-CITY NO. 1.

Wellston Post No. 154 8, Consumer's Lumber 8.
Carter Carb 5, Chase Hotel 2.

MID-CITY NO. 2.

Shearer Motor 1, Wagner Electric 0.
Borbein-Young 6, Gordon Bennett 3.
Shearer Motor 18, Wagner Electric 9.
Feld Chevrolet 5, Pelligreens 3.
Feld Chevrolet 3, Pelligreens 1.
Borbein-Young 9, Gordon Bennett 4.

SOUTH SIDE NO. 1.

Zoenthoefers 8, Wright Motors 1.
Carondelet S.M.C. 15, Lemay Aces 6.

SOUTH SIDE NO. 2.

McMahon Pontiac 12, Memorial Post No. 37 2.
Rutis 10, Post-Dispatch Eaus 3.

DeMOLAY

Carondelets 35, St. Louis Harmony 0.
Sentinel 5, Perfection 4.
Perfection 10, Harmony 3.

RUSS SCHILLING

Lucky Eleven 9, Carondelet Phantoms 2.
City Limit Blues 7, Lucky Eleven 4.

SOUTH SIDE NO. 3.

McDonnell Aircraft 11, Santa Cruz 10.
Midland Tankers 13, Pedretti Veith 4.

HEINE MEINE.

Jellissen 9, Salls 4.
John L. Z. & Sons 22, South Heating 3.

RED BIRD.

Maloney 3, No Aces 2.
Maloney 7, No Aces 3.
Shamrocks 7, Guarantee 4.
Cupples-Hesse 11, Gas House Workers 11.

ROTARY.

S.W. Iron 12, Beve 5.

STOCKHAM POST.

Midgets 17, Bats 9.
Bats 17, Midgets 9.

C.Y.C. Baseball.

JUNIOR DIVISION.

St. Cronans 10, St. Margarets 4.
St. Anthony 8, St. Thomas 4.
St. John 7, St. Pius 0.
Presentation 7, St. Paul 2.
St. Stephen 3, St. Martin 2.
St. George 6, Epiphany 5.
Immaculate Conception 4, St. Michael 3
Immaculate Conception 12, St. Michael 1
Sacred Heart 11, All Souls 2.
St. Rita 6, Presentation 3.
St. Paul 14, All Souls 4.
St. Mary Mag. 6, Lemkes 3.
St. Mary Mag. 4, Lemkes 2.
St. Martin 5, St. Stephen 4.
St. Margaret 5, St. Cronans 4.
St. Aloysius 5, St. Michael 4.
St. Aloysius 10, St. Michael 1.
Perpetual Help 3, St. Rose 1.
Immaculate Conception 4, St. Agnes 0.
Immaculate Conception 13, St. Agnes 4.
St. Philip Neri 2, Sacred Heart 0.
Perpetual Help 4, Holy Trinity 3.

JUVENILE.

St. Leo 7, Perpetual Help 6.
Sacred Heart 13, St. Edwards 0.
St. John 11, St. Stephen 2.
St. Mary Mag. 8, Seven Holy Found 4.

Y.M.C.A. INDUSTRIAL.

Chase Candy 6, Western Electric 2.
Army Finance School 9, Cupples 7.

YANDY INDUSTRIAL.

Wade Undertakers 11, St. Louis Senators 9.
Scullin Steel 13, Commonwealth Steel 3.

WRAY'S COLUMN

Addie Joss Was Right—40 Years Ago.

THAT sepulchral, "I told you so," probably emanates from the tomb of the late Addie Joss, one-time great pitcher and a pretty good sports writer, too.

Joss once told the world that "the pitcher is 80 per cent of a ball club." . . . Today big league managers are putting their okay on that. . . . The reason is they haven's any pitchers—not the kind Addie was talking about.

* * *

Both leagues have shown this year that their No. 1 lack is nine-inning pitching. A daily average of from two to five—even more—throwers driven from the mound in big league games day by day would seem a fair estimate. . . . The parade goes aggravatingly on.

* * *

Take the Boston-Cardinal series just concluded. . . . The two clubs combined before the clash in the first game could muster only about five really able starting pitchers. . . . Sain, Spahn and Voiselle for the Braves. . . . Brecheen and Brazle for the Cards.

Twenty-two Pitchers Needed for Four Games.

DURING the Braves-Cards series of four games only one pitcher for each club lasted a complete game and one was defeated — Voiselle. . . . Twenty-two were used altogether. . .

Sain and Spahn, the two men regarded as aces by the Braves, both were blasted from the hill and lost the games they started. . . . Brecheen, the aging star of the Cards after winning his first game, was removed, yesterday. . . . The improved Brazle lasted the route.

Neither pitching staff represents anything like 80 per cent of the team's success. . . . And that, it seems, applies to any club you may name in either league today.

You ask what's the answer? . . . Well perhaps one or all of these might apply:

1—There aren't enough properly developed pitchers to service 16 major league clubs.

2—The growing tendency to make baseball a squad game, not a team contest.

He Lost Face

BILLY SOUTHWORTH

Manager of the red-hot flag-favorites, the Braves. Was his face red after losing three out of four to the Cards?

3—Four years lapse in development of new material due to war.

4—Or, maybe it's just another manifestation of that "slow-down" tendency, so dear to many of our national groups.

* * *

But don't try to argue that our up and coming young men are slipping constitutionally. Outwardly, at least, our raw material is growing bigger and better in every way, day by day.

* * *

How Does a Manager Ever Manage to Sleep?

THE "successor to Eddie Dyer" talk, now circulating, is typical of the life fifteen other big league pilots also lead. . . . The job has about as much security or expectation of longevity as a popsicle in a kindergarten. . . .

What with half the season being taken up with night ball games and the other sleeping occasions filled with uneasy thoughts of the future, you wonder if and when managers ever sleep.

* * *

In Dyer's case you also wonder what the heck the hecklers want. . . . In two years Eddie's management has resulted in one pennant, one world championship, one red-hot second place finish and attendance records that broke a million twice. . . .

This year he has been making a fine fight with the weakened assets, has his team still in a contending position and has just given the league leaders plenty to think about by winning three games from Boston.

* * *

With a squad that obviously is beginning to crumble, Dyer coached his crippled lineup to three wins over Billy Southworth's galloping leaders. . . . He made it plain that with a sound infield and another nine-inning starting pitcher the Redbirds, not the Braves, probably would be setting the pace. .

What more does John Q. Public want? . . . And what could a club management expect of a leader who gets such results . . . To us it seems that it should be Dyer who ought to expect better performance from the "front office." He certainly has a reasonable right to expect a transfusion of new blood to make up for the weakening of the once famous front line of strength the club has boasted.

After all isn't it the front office's job to supply the manager the players?

The unrest of big league managers must be 100 per cent. . . . That's because some 16 clubs this year are expecting top-hole performance from war-weakened personnel. . . . And the situation is due to last a couple of years more. . . . Baseball standards suffered for four years. . . . It should take four years to achieve recovery.

Major League Box Scores

CARDINALS 6-8, BRAVES 5-8.

(FIRST GAME.)

BOSTON	AB.	R.	H.	CARDINALS.	AB.	R.	H.
Holmes rf	5	0	1	Lapointe 2b	4	0	0
Dark ss	5	1	3	Schoendienst	1	0	0
Torgeson 1b	2	0	0	Marion ss	5	2	3
F.McCk 1b	3	0	0	Musial rf	5	2	3
Elliott 3b	2	1	0	Lang 3b	4	1	2
Heath lf	1	0	1	Slaughter lf	4	1	1
M.McCk lf	3	0	0	Moore cf	3	0	1
Conatser cf	4	0	1	Jones 1b	3	0	0
Salkeld c	2	1	1	Baker c	1	0	0
Masi c	2	1	1	xNorthey	1	0	0
Ryan 2b	3	1	2	Rice c	2	0	1
Spahn p	1	0	0	Staley p	0	0	0
Hogue p	1	0	0	xMedwick	0	0	0
White p	0	0	0	Brazle p	1	0	0
				Hearn p	0	0	0
Totals	34	5	10	Totals	26	6	12

xWalked for Staley in the second.
xstruck out for Baker in the third.
+Grounded out for Lapointe in ninth.

Innings:	1	2	3	4	5	6	7	8	9
Boston—	—	—	1	0	1	0	0	0	1— 3
Cardinals	—	0	0	4	0	0	0	0	2— 6

Errors — Holmes, Torgeson, Marion. Runs batted in—Heath 2, Salkeld, Musial, Lang 2, Moore, Brazle, Dark, Holmes, Slaughter. Two-base hits—Dark 2, Heath, Marion, Lang, Brazle. Three-base hit—Musial. Home run — Salkeld. Sacrifices—Hogue 2, Ryan, Jones. Double plays—Marion to Lapointe to Jones; Holmes to Masi. Left on bases—Boston 7, Cardinals 10. Bases on balls—Off Staley 1, Spahn 4, Brazle 1. Strikeouts —Staley 1, Spahn 1, Brazle 2, Hogue 1. Hits—Off Spahn, 5 in 2 innings (none out in third); Hogue, 6 in 6 1-3; White, 1 in none (faced one man); Staley, 3 in 2; Brazle, 7 in 6 2-3; Hearn, none in 1-3. Winning pitcher, Hearn; losing, Hogue. Umpires — Dascoli, Ballanfant, Barr and Barlick. Time, 2h. 29m.

(SECOND GAME.)

BOSTON	AB.	R.	H.	CARDINALS	AB.	R.	H.
Holmes rf	5	1	2	Lapointe 2b	4	1	1
Dark ss	4	2	1	aMoore	1	0	0
M. McCormick lf-cf	4	2	0	Marion ss	4	1	0
Elliott 3b	5	2	3	Musial cf-rf	3	0	0
F. McCormick 1b	2	0	0	Slaughter lf	3	2	1
Torgeson 1b	1	0	0	Northey rf	3	0	0
Conatser cf	3	0	0	Dusak cf	0	0	0
Heath lf	2	1	1	Lang 3b	4	1	3
Masi c	4	0	1	Jones 1b	4	1	1
Ryan 2b	2	0	3	Hearn p	2	0	0
Rickford p	0	0	0	Pollet p	0	0	0
White p	0	0	0	Munger p	0	0	0
Salm p	0	0	0	Dickson p	0	0	0
	—	—	—	bSchoendienst	1	0	0
Totals	37	8	10	Totals	31	6	7

aFlied out for Lapointe in ninth.
bFanned for Dickson in ninth.

Innings:	1	2	3	4	5	6	7	8	9
Boston—	—	—	1	0	0	0	0	0	3 4— 8
Cardinals —	—	3	0	0	0	0	0	3	0— 6

Runs batted in—Elliott 5, Slaughter, Lang 3, Heath 2, Ryan, Jones 2. Two-base hits—Holmes, Elliott, Lapointe, Slaughter. Home runs—Jones, Elliott, Heath. Sacrifice—Brecheen. Double plays —Dark, Ryan and F. McCormick. Left on bases—Boston 8, Cardinals 5. Bases on balls—Rickford 2, White 1, Hearn 1, Pollet 2, Munger 1, Salm 3, Brecheen 2. Strikeouts—Salm 5, Brecheen 6. Hits—Rickford 1 in .0 (didn't retire a batter); White 1 in 1-3; Salm 5 in 8 2-3; Brecheen 7 in 7 1-3; Hearn 0 in 0 (didn't retire a batter); Pollet 0 in 1-3; Munger 1 in 1-3; Dickson 2 in 1. Wild pitches—Salm, Hearn. Winning pitcher—Salm. Losing pitcher—Dickson. Umpires —Ballanfant, Barr, Barlick and Dascoli. Time of game—2h. 24m. Attendance 31,180.

(FIRST GAME

BROWNS	AB.	R.	H.	WASHINGTON	AB.	R.	H.
Dillinger 3b	5	0	1	Yost 3b	4	0	1
Zarilla lf	4	0	1	Kozar 2b	3	1	1
Priddy 2b	4	0	0	Coan lf	3	0	1
Lehner rf	3	0	1	Stewart rf	3	0	0
Moss c	3	0	1	Christian ss	4	0	0
xFannin	0	1	0	Vernon 1b	3	1	2
Kokas rf	4	0	0	Wooten cf	3	2	1
Stevens 1b	4	0	0	Early c	3	1	0
Pellagrini ss	3	0	1	Scarborough p	4	0	1
Sanford p	2	0	0				
†Dente	1	0	0	Totals	30	5	6
Ostrowski p	0	0	0				
‡Schultz	0	0	0				
§Garver	0	0	0				
Totals	33	1	7				

xRan for Moss in ninth.
†Grounded out for Sanford in eighth.
‡Walked for Ostrowski in ninth.
§Ran for Schultz in ninth.

Innings:	1	2	3	4	5	6	7	8	9
Browns —	—	0	0	0	0	0	0	0	1— 1
Washington	—	0	3	0	0	1	0	0	1 x— 5

Error—Dillinger. Runs batted in—Scarborough 3, Early, Stevens. Two-base hits—Scarborough, Vernon. Three-base hits—Kozar, Wooten. Stolen base—Vernon. Sacrifices—Stewart. Double plays —Yost, Kozar and Vernon. Left on base —Browns 5, Washington 7. Base on balls — Off Sanford 6, Scarborough 4. Strikeouts—By Sanford 3, Ostrowski 1. Hits—Off Sanford, 5 in 7 innings; off Ostrowski, 1 in 1. Wild pitches—Sanford. Losing pitcher—Sanford. Umpires —Grieve, Berry and Hurley. Time of game—1h., 42m.

(SECOND GAME.)

BROWNS	AB.	R.	H.	WASHINGTON	AB.	R.	H.
Dillinger 3b	6	1	1	Yost 3b	4	0	1
Lund lf	6	1	2	Kozar 2b	5	0	0
Priddy 2b	5	2	2	Coan lf	5	0	0
Lehner rf	4	1	1	Stewart rf	5	0	0
Kokos rf	4	0	3	Christian ss	5	0	0
Partee c	5	0	0	Vernon 1b	5	2	3
Stevens 1b	5	0	1	Wooten cf	4	1	2
Pellagrini ss	5	1	2	Early c	4	0	1
Schwamb p	2	0	0	Harrist p	0	0	0
Stephens p	2	0	0	xFletcher	1	0	0
				Masterson p	1	0	0
Totals	44	6	11	xRobertson	1	0	0
				Thompson p	1	0	0
				Totals	41	4	8

xSingled for Harrist in third.
xFlied out for Masterson in seventh.

Innings:	1	2	3	4	5	6	7	8	9
Browns —	—	2	0	2	0	0	0	0	0 2— 6
Washington	—	0	0	1	0	0	2	0	1 0— 4

Errors—Partee, Stevens, Kozar. Runs batted in—Kokos 4, Early 2, Lund 2. Two-base hits—Priddy, Kokos, Yost, Lehner, Lund. Three-base hit—Kokos. Sacrifice—Wooten. Left on bases—Browns 9, Washington 6. Bases on balls —Harrist 2; Masterson 2; Stephens 1. Strikeouts—Harrist 1, Schwab 3, Masterson 2, Thompson 1. Hits—Off Schwamb, 7 in 6 1-3; off Stephens, 1 in 4 2-3; off Harrist, 5 in 3; off Masterson, 2 in 4; off Thompson, 4 in 4. Winning pitcher —Stephens. Losing pitcher—Thompson. Umpires—Berry, Hurley and Grieve. Time of game—2h. 8m. Attendance—10,618.

ATHLETICS 4-3, TIGERS 0-10.

(FIRST GAME.)

DETROIT	AB.	R.	H.	PHILADELPHIA	AB.	R.	H.
Lipon ss	3	0	2	Joost ss	3	0	0
Lake 2b	3	0	1	Valo rf	4	0	0
Kell 3b	4	0	0	R.Coleman cf	2	0	0
Wertz lf	4	0	0	York 1b	4	1	2
Evers cf	3	0	3	Majeski 3b	4	0	0
Mullin rf	4	0	1	White lf	4	1	1
Vico 1b	3	0	0	Suder 2b	2	1	0
xxCampbell	0	0	0	Franks c	3	0	0
Swift c	3	0	0	J.Coleman p	4	0	3
zRutchinson	0	0	0				
Trucks p	2	0	0	Totals	30	4	10
yWakefield	1	0	0				
Benton p	0	0	0				
*Berry	0	0	0				
*Mayo	1	0	0				
Totals	31	0	7				

xFanned for Trucks in eighth.
zWalked for Swift in ninth.
*Ran for Hutchinson in ninth.
*Fouled out for Benton in ninth.
xxRan for Vico in ninth.

Innings:	1	2	3	4	5	6	7	8	9
Detroit —	—	0	0	0	0	0	0	0	0— 0
Philadelphia —	—	0	0	0	4	0	0	0	x— 4

Errors—Evers. Runs batted in—York, Majeski, J. Coleman 2. Stolen base—Lake. Lake, R. Coleman 2. Double plays—Lake to Lipon to Vico; J. Coleman to Suder to York; Wertz to Lake to Vico. Left on base—Detroit 8, Philadelphia 8. Base on balls—Off Trucks 3, Coleman 4, Benton 1. Strikeouts—By Coleman 4, Trucks 3, Benton 1. Hits—Off Trucks, 8 in 7 innings; off Benton, 2 in 1. Losing pitcher—Trucks. Umpires—McKinley, Paparella and Hubbard. Time—2h. 3m.

(Second Game.)

DETROIT	AB.	R.	H.	PHILADELPHIA	AB.	R.	H.
Lipon ss	6	2	3	Joost ss	2	0	0
Mayo 2b	6	1	5	Demaris ss	2	0	0
Kell 3b	5	0	3	Valo rf	3	0	0
Wakefield lf	4	1	0	McCosky lf	1	0	0
Evers cf	5	2	2	Chapman cf	4	1	1
Mullin rf	4	2	1	York 1b	4	0	0
Vico 1b	5	0	0	Majeski 3b	4	0	1
Wagner c	4	1	1	White lf-rf	3	0	0
Hutchinson p	1	0	0	Suder 2b	1	0	0
White p	1	0	0	Webb 2b	2	0	0
				Guerra c	3	0	0
Totals	43	10	15	Scheib p	0	0	0
				Harris p	0	0	0
				aR.Coleman	1	0	0
				Savage p	0	0	0
				McCahan p	2	0	1
				Totals	32	2	5

aPopped up for Harris in third.

Innings—	1	2	3	4	5	6	7	8	9
Detroit—	—	0	4	1	5	0	0	0	0—10
Philadelphia	—	0	0	0	1	0	1	0	0— 2

Errors—York, White, Suder, Kell. Runs batted in—Wagner 2, Lipon, Mayo, Kell, Evers 3, Mullin, Majeski. Two-base hits—Wagner, Kell, Mullin. Sacrifice hit—Kell. Home run—Evers. Double play—Wagner and Kell. Left on bases—Detroit 12, Philadelphia 4. Base on balls—Off Scheib 2, Hutchinson 1, Savage 1, McCahan 2. Strikeouts—By Hutchinson 5, McCahan 1, White 1. Hits—Off Scheib, 4 in 1⅔ innings; Harris, 2 in 1⅓; Savage, 4 in 1; McCahan, 5 in 5; Hutchinson, 5 in 7; White, 0 in 2. Winning pitcher—Hutchinson. Losing pitcher—Scheib. Umpires—Paparella, Hubbard and McKinley. Time —2h. 3m. Attendance—28,148.

YANKEES 5-7, WHITE SOX 3-3.

(FIRST GAME.)

CHICAGO.	AB.	R.	H.	NEW YORK.	AB.	R.	H.
Baker 3b	3	1	2	Stirn'ss 2b	4	0	1
Lupien 1b	4	0	1	Henrich rf-lf	4	1	1
Appling ss	3	0	1	Keller lf	2	0	0
Seerey lf	4	0	0	Mapes rf	1	0	0
Hodgin rf	4	1	2	DiMaggio cf	3	1	3
Philley cf	4	1	1	Johnson 3b	4	1	1
Michaels 2b	4	0	1	McQuinn 1b	4	1	1
Tresh c	4	0	1	Niarhos c	4	0	2
†Judson	0	0	0	Rizzuto ss	3	1	2
Gettel p	2	0	0	Lopat p	3	0	0
xWright	1	0	0				
Pieretti p	0	0	0	Totals	32	5	11
xRobinson	1	0	0				
Totals	34	3	9				

xFouled out for Gettel in eighth.
xStruck out for Pieretti in ninth.
†Ran for Tresh in ninth.

Innings:	1	2	3	4	5	6	7	8	9
Chicago —	—	0	0	1	0	0	0	0	2— 3
New York —	0	1	0	0	0	1	2	0	x— 5

Error—Philley. Runs batted in—Stirnweiss, Appling, Rizzuto, Johnson, McQuinn, Michaels, Tresh. Three-base hit —McQuinn. Stolen base—Rizzuto. Double play—Appling, Michaels and Lupien. Left on base—Chicago 6, New York 7. Base on balls—Off Lopat 2, Gettel 3. Strikeouts—By Lopat 3, Gettel 3. Hits —Off Gettel, 10 in 7 innings; off Pieretti, 1 in 1. Hit by pitcher—By Gettel (DiMaggio). Losing pitcher—Gettel. Umpires—Passarella, Rommel and Boyer. Time—2h., 8m.

CHICAGO.	AB.	R.	H.	NEW YORK.	AB.	R.	H.
Baker 3b	4	0	1	Stirnweiss 2b	3	1	1
Lupien 1b	4	0	0	Henrich lf	4	1	1
Appling ss	3	1	1	Mapes rf	4	2	1
Seerey lf	3	1	1	DiMaggio cf	4	2	3
Robinson c	4	0	1	Johnson 3b	4	1	1
Hodgin rf	2	1	1	McQuinn 1b	4	0	2
Philley cf	4	0	1	Niarhos c	2	0	1
Michaels 2b	4	0	0	Rizzuto ss	2	0	0
Gillespie p	1	0	0	Raschi p	4	0	0
aWright	1	0	0				
Grove p	1	0	0	Totals	33	7	10
bWallaesa	1	0	0				
Totals	32	3	6				

aGrounded out for Gillespie in fourth.
bFanned for Grove in ninth.

Innings—	1	2	3	4	5	6	7	8	9
Chicago—	—	0	0	0	3	0	0	0	0— 3
New York—	—	1	0	0	0	1	0	3	0— 5

Errors—Mapes, Raschi. Runs batted in—Henrich, DiMaggio 3, Seerey 2, Michaels, Johnson 3. Two-base hits—DiMaggio, Henrich, Niarhos. Three-base hit —Stirnweiss. Home runs—DiMaggio 2, Seerey, Johnson. Double plays — Raschi and McQuinn; Mapes and Niarhos. Appling and Michaels; Appling, Michaels and Lupien. Left on bases—Chicago 7, New York 8. Bases on balls—Off Raschi 5, Gillespie 1, Grove 1. Strikeouts—By Gillespie 1, Raschi 3. Hits—Off Gillespie, 4 in 3 innings; Grove, 6 in 5. Losing pitcher—Grove. Umpires—Rommel, Boyer and Passarella. Time—2h. Attendance—42,426.

DODGERS 7-4, PIRATES 6-7.

(FIRST GAME.)

BROOKLYN	AB.	R.	H.	PITTSBURGH	AB.	R.	H.
Rackley cf	4	0	1	Rojek ss	5	0	4
Whitman cf	0	1	0	Hopp cf	2	0	0
Robinson 2b	4	2	2	xxKluttz	1	0	1
Herm'ski rf	5	1	2	zzBasgall	0	0	0
Shuba lf	4	0	1	Kiner lf	4	1	2
Campella c	4	0	1	Westlake rf	4	1	0
Brown 3b	5	1	1	Bockman 3b	4	1	2
Hodges 1b	4	0	1	Stevens 1b	4	0	1
Reese ss	3	1	1	D'Murtaugh 2b	4	1	1
Barney p	2	0	0	Fitzgerald c	1	1	1
Casey p	0	0	0	Chesnes p	2	1	1
xReiser	0	1	0	Higbe p	0	0	0
Erskine p	0	0	0	Lombardi p	0	0	0
Vaughan	1	0	0	*Gustine	1	0	0
Minner p	1	0	0				
Palica p	0	0	0	Totals	35	6	12
Totals	36	7	9				

xWalker for Casey in the seventh.
zFlied out for Erskine in the eighth.
xxFlied out for Lombardi in the ninth.
zzSingled for Hopp in the ninth.
*Ran for Kluttz in the ninth.

Brooklyn —	—	0	0	0	0	0	2	1	4	0— 7
Pittsburgh —	—	0	0	2	0	0	3	0	0	1— 6

Errors—Rackley, Fitzgerald, Bockman. Runs batted in—Rojek 2, Herm'ski 4, Bockman, Stevens 2, Vaughan, Kluttz. Two-base hits—Robinson 2, Bockman 2, Kiner, Reese, Herm'ski. Home run — Herm'ski. Stolen bases — Campanella, Robinson. Double plays — Murtaugh to Stevens; Robinson (unassisted); Shuba to Robinson to Hodges. Left on bases — Brooklyn 11, Pittsburgh 7. Bases on balls—Off Chesnes 6, Barney 2, Erskine 2, Lombardi 1, Palica 1, Higbe 1. Strikeouts—Chesnes 3, Barney 4, Palica 1, Higbe 1, Erskine, none in 1. Hits—Off Barney, 9 in 5 innings; Casey, none in 1; Erskine, none in 1; Chesnes, 7 in 7 2-3; Higbe, 1 in none; Lombardi, 1 in 1 1-3; Minner, 2 in 1 2-3; Palica, none in 1-3. Hit by pitcher—By Higbe, Robinson. Wild pitch—Higbe. Winning pitcher, Erskine; losing, Chesnes. Umpires —Reardon, Roggett, Jorda and Goetz. Time, 2h. 51m.

(SECOND GAME.)

BROOKLYN	AB.	R.	H.	PITTSBURGH	AB.	R.	H.
Rackley cf	4	0	1	Rojek ss	4	1	4
Robinson 2b	4	1	1	Hopp cf	2	0	0
Herm'ski rf	3	0	1	Westlake cf	2	0	0
Shuba lf	4	0	0	Kiner lf	2	1	0
Edwards c	3	0	0	Wal

MAJOR LEAGUE BOX SCORES

Continued From Preceding Page.

innings; Branca 8 in 6; Barney 3 in 1 (one out in eighth); Singleton 0 in 1. Winning pitcher—Singleton. Losing pitcher—Barney. Umpires—Jorda, Boggess, Goetz and Reardon. Time—2h. 19m. Attendance—39,204.

RED SOX 3, INDIANS 0.

CLEVELAND.	AB.	R.	H.	BOSTON.	AB.	R.	H.
Mitchell lf	4	0	1	DiMaggio cf	4	1	2
Doby cf	3	0	0	Pesky 3b	4	1	3
Edwards rf	4	0	0	Williams lf	1	1	1
Boudreau ss	3	0	1	Mele lf	0	0	0
Gordon 2b	4	0	1	Stephens ss	4	0	0
Keltner 3b	3	0	2	Doerr 2b	4	0	2
Berar'no 1b	3	0	0	Spence rf	4	0	0
Regan c	3	0	1	Goodman 1b	3	0	0
Gromek p	2	0	0	Tebbetts c	4	0	1
xRobinson	1	0	0	Dobson p	2	0	0
Paige p	0	0	0				
Totals	30	0	6	Totals	30	3	7

xFanned for Gromek in seventh.

Innings:	1	2	3	4	5	6	7	8	9	
Cleveland—	0	0	0	0	0	0	0	0	0	0
Boston —	2	0	0	0	0	0	1	0	x	3

Runs batted in—Doerr 2, DiMaggio. Two-base hit—Doerr. Home run—DiMaggio. Double plays—Boudreau, Gordon and Berardino; Stephens, Doerr and Goodman 2; Doerr, Stephens and Goodman. Left on base—Cleveland 7, Boston 8. Base on balls—Off Gromek 2, Paige 2, Dobson 4. Strikeouts—By Gromek 3, Dobson 4. Hits—Off Gromek, 6 in 6 innings; off Paige, 1 in 2. Hit by pitcher—By Gromek (Williams). Losing pitcher — Gromek. Umpires—Jones, Stevens, Summers. Time—1h., 50m. Attendance—32,190.

REDS 11-9, PHILLIES 8-2.

FIRST GAME.

PHILADELPHIA.	AB.	R.	H.	CINCINNATI.	AB.	R.	H.
Ashburn cf	4	0	0	Baumh'tz rf	3	1	1
Caballero 3b	4	0	2	Corbitt 2b	3	0	1
Rowell 3b	1	0	0	Wyrostek cf	4	1	1
Blattnik lf	5	1	1	Sauer lf	5	2	3
Ennis rf	5	2	2	Kluszs'ski 1b	5	2	1
Sisler 1b	4	1	2	Hatton 3b	5	2	3
Miller ss	5	1	1	Stallcup ss	5	1	1
Hamner 2b	5	2	4	Lamanno c	3	2	1
Seminick c	3	1	1	Ruf'b'rger p	2	0	0
Dubiel p	0	0	2	Wehmeier p	0	0	0
Bishop'man p	0	0	0	xYoung	0	0	0
Bicknell p	0	0	0	Litwhiler	1	0	1
xWalker	1	0	1	Gumbert p	1	0	0
Nahem p	0	0	0	Fox p	0	0	0
zPadgett	0	0	0	Peterson p	0	0	0
tLaxman	1	0	0				
Totals	41	8	16	Totals	32	11	13

xDoubled for Bicknell in eighth.
zWent to plate for Nahem in ninth.
tStruck out for Padgett in ninth.
xWent to Plate for Wehmeier in sixth.
xxDoubled for Young in sixth.

Philadelphia	0	1	0	0	2	1	0	2	2	— 8
Cincinnati	0	1	0	1	1	3	3	2	x	—11

Errors—Miller 2, Hamner 1, Dubiel 1. Runs batted in—Walker 2, Seminick 2, Sisler 2, Miller 1, Hamner 1, Sauer 2, Hatton 2, Stallcup 2, Litwhiler 2, Wyrostek, 1, Lamanno 1. Two-base hits—Hamner, Walker, Ennis, Litwhiler. Three-base hits—Baumholtz, Hatton. Home runs—Miller, Seminick, Sauer. Sacrifices—Sisler, Corbitt. Double plays—Miller to Hamner to Sisler, Stallcup to Kluszewski. Left on bases—Philadelphia 11, Cincinnati 8. Bases on balls—Dubiel 4, Nahem 1, Gumbert 2, Ruffen'berger 1, Fox 1. Strikeouts—Dubiel 2, Bicknell 1, Nahem 1, Ruffen'berger 1, Gumbert 1, Peterson 2. Hits—Off Dubiel, 5 in 5 1-3 innings; Bicknell, 4 in 1; Bishop'man, 0 in 1-3; Nahem, 3 in 1; Ruffen'berger, 9 in 5 2-3; Wehmeier, none in 1-3; Gumbert, 5 in 2; Fox, 2 in 1-3; Peterson, none in 2-3. Wild pitch—Heintzelman. Winning pitcher—Wehmeier. Losing pitcher—Dubiel. Umpires—Pinelli, Robb and Gore. Time of game—2h. 43m.

(SECOND GAME.)

PHILADELPHIA.	AB.	R.	H.	CINCINNATI.	AB.	R.	H.
Ashburn cf	4	0	1	Baumh'tz rf	5	1	3
Walker lf	4	0	0	Adams 2b	4	0	0
Rowell 3b	4	0	0	Wyrostek cf	4	0	0
Ennis rf	4	0	0	Litwhiler lf	4	1	1
Sisler 1b	4	0	1	Kluszeski 1b	4	2	3
Miller ss	3	0	0	Hatton 3b	4	1	2
Caballero 2b	3	0	0	Stallcup ss	4	2	2
Hamner 2b-ss	4	1	1	Willrose c	4	1	3
Seminick c	3	0	1	Blackwell p	1	1	1
Roye p	1	0	0				
Hoerst'er p	0	0	0				
Ricko'll p	1	0	0	Totals	37	9	14
Totals	33	2	3				

Innings:	1	2	3	4	5	6	7	8	9	
Philadelphia —	0	0	0	0	0	2	0	0	0	— 2
Cincinnati—	—	0	1	0	4	0	4	0	0	x— 9

Error — Stallcup. Runs batted in—Ashburn 1, Heusser 1, Baumholtz 3, Hatton 2, Stallcup 2, Willrose 1. Two-base hits—Litwhiler, Kluszewski 2. Home run—Baumholtz. Stolen base — Ashburn. Double play—Bicknell to Hamner to Sisler. Left on base—Philadelphia 5, Cincinnati 4. Bases on balls—Off Blackwell 1, Strikeouts—By Heusser 1, Blackwell 2. Hits—Off Roye, 7 in 3 1-3 innings; off Heusser, 6 in 2 2-3; off Bicknell, 1 in 2. Losing pitcher—Williams. Umpires—Rowe, Umpires—Robb, Gore and Pinelli. Time—1h., 57m. Attendance—14,933.

CUBS 6, GIANTS 3.

NEW YORK.	AB.	R.	H.	CHICAGO.	AB.	R.	H.
Rigney 2b	4	1	1	Mauch 2b	5	1	2
Lockman cf	4	1	1	Waitkus 1b	4	1	2
Gordon 2b	3	0	2	Lowrey cf	4	0	1
Mize 1b	4	0	0	Pafko 3b	4	0	1
Marshall rf	3	0	0	Nicholson rf	4	1	2
Cooper c	4	0	1	Madden lf	4	1	1
xLayton	0	0	0	McCull'gh c	3	1	2
Thomson lf	4	1	1	Culler ss	3	0	0
Kerr ss	3	0	0	Hamner p	0	0	0
Poat p	1	0	0	Walker	1	0	0
Koni'wski p	1	0	0	Dobernic p	0	0	0
zMcCarthy	1	0	0	Cavarretta	0	1	0
Kennedy p	0	0	0	Kush p	2	0	0
Totals	32	3	6	Totals	34	6	10

xRan for Cooper in the ninth.
zGrounded out for Konikowski in the eighth.
tPopped out for Hamner in the second.
tWalked for Dobernic in the fourth.

New York —	—	2	1	0	0	0	0	0	0	— 3
Chicago—	—	—	0	0	1	4	0	0	1	x— 6

Runs batted in — Lockman, Gordon, Thomson, Lowrey, McCullough, Waitkus 3, Nicholson. Two-base hits — Mauch, Pafko, McCullough. Three-base hits — Lockman, Lowrey, Mauch. Home runs — Thomson, Waitkus, Nicholson. Double play—Culler to Mauch to Waitkus. Left on bases—New York 4, Chicago 7. Bases on balls—Off Dobernic 1, Kush 1, Konikowski 1, Poat 1. Strikeouts—Kush 2, Poat 1. Hits—Off Hamner, 3 in 2 innings; Dobernic, 0 in 2; Kush, 3 in 3; Poat, 8 in 3 2-3; Konikowski, 2 in 3 1-3; Kennedy, none in 1. Winning pitcher—Dobernic; losing, Poat. Umpires—Conlan, Stewart and Boeline. Time, 2h. 10m. Attendance—28,456.

White Sox Get Gumpert

NEW YORK, July 26 (UP)—Randy Gumpert, righthanded relief pitcher, went from the New York Yankees to the Chicago White Sox today for the waiver price of $10,000. Gumpert, used strictly in relief with the Yankees this year, has a record of one victory and no losses.

Australia Goes Into Finals in Davis Cup Play

HAVANA, July 26 (AP)—Australia's tennis team has gained the final round of American Zone Davis Cup eliminations and now moves against Mexico.

If triumphant over the Mexicans, the Aussies will meet the European zone victor, Czechoslovakia or Sweden, for the right to challenge the United States for the trophy.

Australia clinched the semi-final victory over Cuba yesterday when its doubles team, Colin Long and Billy Sidwell, defeated Jose Aguero and Ricardo Morales, 7-5, 6-2, 6-3.

This gave the Aussies a 3-0 lead, they having captured the two opening singles jousts Saturday.

Two singles are scheduled today but they can't alter the final result. Adrian Quist of Australia was to meet Aguero and Geoffrey Brown was to play Cuba's Antonio Daly.

C.Y.C. Intermediate Pitcher Hurls Second Straight No-Hit Game

Tom Walsh, pitching for the Immaculate Conception team in the Cardinal Glennon League, Intermediate C.Y.C., hurled his second no-hit game on successive Sundays yesterday as he blanked St. Agnes, 4-0, without a safety. Immaculate Conception also won the second game of a doubleheader from St. Agnes, 13-4. The previous Sunday, Walsh pitched a no-hitter against St. Margaret.

Jim Krebs and Cletus Wasser combined to pitch a no-hit game in the Bishop Hardy Junior C.Y.C. League. Hurling for Presentation they defeated St. Paul, 7-2.

Richardson Enters Quarter-Final Round

Allen Richardson entered the quarter-final round of the Martin J. Kennedy tennis tournament by defeating Vincent Townsend, 6-3, 6-0, yesterday on Jefferson Memorial courts. Richardson is seeded No. 1.

Jack Weber upset Bob Light, 6-3, 6-4, in another match.

YESTERDAY'S RESULTS:

Women's Singles.

Second Round—Jean Langenberg defeated Helen Avazon, 6-2, 6-1; Josephine Marschel won from Bessie Vassely by default; Peace Wade won from Dorothy Larson, by default; Nina Hamilton won from Joan Mooney by default.

Men's Singles.

First Round—Charles Trebus defeated Dave Soerzel, 6-4, 11-9; George Mallinckrodt defeated Irvin Schaberg, 6-1, 6-3.

Second Round—Bob Zievogel defeated Sid Steren, 6-2, 6-4; Wayne Smith defeated Walter Luts, 6-1, 6-3; Frank Keaney defeated Gene Weber, 6-0, 6-2; Allen Richardson defeated Vince Townsend; Bob Sodergren defeated Fred McAvoy, 6-1, 6-3; Bob Savitt defeated Art Faulstich, 6-1, 7-9, 6-3; Ralph Hart defeated D. Menzel, 6-2, 6-2; Jack Weber defeated Bob Light, 6-3, 6-4.

Men's Doubles.

First Round—Light and Ziervogel defeated Rowe and Guthrie, 6-2, 6-1; Savitt and Neureuther defeated Sesson and Hulette, 6-1, 6-0; Parker and Hart defeated Kuhlman and Guest, 6-0, 6-1; Hodge and Richardson defeated Varner and Stenger, 6-1, 6-1; Weber and Von Doersten defeated Soerzel and G. Weber, 6-2, 6-0; Menzel and Philpot defeated Roberts and Gurnett, 6-3, 6-2; Thompson and Caruthers defeated Copeland and Copeland, 6-3, 6-2.

Mrs. Diefenbach and Jane Hamilton Win

Mrs. R. Diefenbach won from Ruth English, 7 and 5, and Jane Hamilton eliminated Noni Carroll, 2 up in the only matches played yesterday in the championship class in the Forest Park Club's women's title tournament.

Championship Flight.

Mrs. R. Diefenbach defeated Ruth English, 7 and 5; Jane Hamilton defeated Noni Carroll, 2 up.

A Flight.

Mrs. Nell Nelson defeated Mrs. J. Hanrahan, 2 and 5; Mrs. Pearl O'Brock defeated Mrs. Les Jones, 6 and 5; Betty O'Connor defeated Lee Jones, 1 up; Wilma Teik defeated Mrs. R. Ruiz, 2 up.

B Flight.

Vee Brown defeated Mary Fuller, 2 and 1; Mrs. J. Bohan defeated Eunice Allison, 6 and 5; Clara Matzat defeated Lorraine Brugere, 3 up.

C Flight.

Nell Barrell defeated Adelaide Jones, 4 and 2; Pearl Lisle defeated Ethel Marsh, 6 and 5; Kay Sierman defeated Brien Ott, 6 and 3; Louise Entmacher defeated Vivian Verhoe, 4 and 3.

Westborough Golf to Mrs. Hoffman, Childers

With a score of 88, Mrs. Frank W. Hoffman and J. Ira Childers won low gross in the mixed two-ball golf foursome at Westborough Country Club. Mrs. Henry Arendes and Lee H. Riesmey were second with 89.

Low net was won by Mrs. A. B. Cekovsky and Paul Shaw with a 74 while Mrs. E. D. Crecelius and Carl White were next with 76.

29 ON AIRLINER KILLED IN CRASH IN QUEBEC WILDS

22 Vacation-Bound Lumberjacks Aboard Plane, Which Burns After Plunge in Fog.

RIMOUSKI, Que., July 26 (UP)—Department of Transportation officials began an inquiry today into the crash of a twin-engined DC-3 airliner on Gaspe Peninsula, killing 29 persons. It was Canada's worst air tragedy.

The crash occurred Saturday night when the plane, owned by Rimouski Airlines, fell at the tip of the fog-bound, rain-swept peninsula and burned. Victims included 22 vacation-bound lumberjacks, two crewmen, two women and a baby.

Officials said Mrs. Odette Maloney, daughter of Wilfred Ouelet, vice president of the airline, and her husband, Mr. and Mrs. Bert McCallum of Gaspe and their infant son; pilot Emerson E. Mills and co-pilot R. Miles, both of Rimouski, were among the dead. They said names of the lumbermen would be released after next of kin had been notified.

The cause of the crash was not immediately learned. The plane was flying from Port Menier, on Anticost Island in the Gulf of St. Lawrence, to Gaspe, only half an hour away. Forty minutes after the take-off, Royal Canadian Mounted Police reported the plane circled the Cape Desrosiers area twice and disappeared over the tangled bushland. It crashed a few minutes later.

Search parties, ploughing through dense underbrush in a teeming rain and thick fog, found the airliner a half mile from a one-track, dirt road miles from the nearest habitation. The plane was completely wrecked and badly burned.

TWO NEGRO WOMEN FIGHT TO ENTER OKLAHOMA U.

NORMAN, Okla., July 26 (AP)—Two Negro women opened their district court fight today to gain admittance to the University of Oklahoma—a new attack on segregation throughout the south.

They are Miss Helen Maxine Holmes and Mrs. Mauderie Hancock-Wilson, both of Oklahoma City. A third applicant, G. W. McLaurin, former professor at Langston, Okla., a Negro university, withdrew his petition this morning. Attorneys for McLaurin refused to say why it was withdrawn.

The two women applied on Jan. 28 for the second semester which opened the following day. Miss Holmes, a graduate of Lincoln University, Jefferson City, Mo., seeks a masters degree in commercial education and Mrs. Hancock-Wilson, a graduate of Langston, is attempting to get a masters degree in social studies. They were denied admittance by the University Feb. 2 and on June 17 they asked for a writ of mandamus from the Cleveland county district court here.

SOCIALISTS WANT ONLY TWO PLACES IN MARIE CABINET

PARIS, July 26 (AP)—Socialist deputies who wrecked the government of Robert Schuman a week ago were harassing the Government of Premier Andre Marie today before it had a chance to be born.

Unwilling to take responsibility for the six ministerial posts Marie offered them, the Socialists have asked Marie to include only two of their party in his cabinet—Leon Blum as vice premier and Paul Ramadier as Minister of State. Ramadier and Blum are former Premiers.

Marie was reported also to have offered the Socialists the portfolios of Interior, Social Affairs, Public Works and Commerce and Industry.

France has been without a cabinet since a week ago tonight, when the Socialists turned the tables on Schuman and pushed through a measure that forced his resignation.

TALKING CROW HAS LAST LAUGH; FLIES OFF WITH THE BAIT

Man Says Bird Greeted Him and His Wife With 'Hello.'

BABYLON, N. Y., July 26 (AP)—James A. Rodgers told police that he and his wife saw a crow on a curb Saturday night.

"Hello," said the crow.

"Hello," answered Rodgers.

Rodgers, to lure the crow closer, dangled the case containing his car keys, driver's license and car registration. The bird suddenly grabbed them in his beak and flew away.

TRUMAN SUBMITS 11-POINT PROGRAM TO PARTY LEADERS

Continued From Page One.

to the conference were: Senator Lucas of Illinois, assistant minority leader; McCormack; Senator McGrath of Rhode Island, Democratic national chairman; Representatives Priest of Tennessee, Kerwin of Ohio, and Murdock of Arizona, and Leslie Biffle, secretary to the Senate Democrats.

Republican leaders decided at a morning meeting to make no decisions on a legislative program until Truman has had his say.

The Senate took only 11 minutes to come to order and call the roll (65 Senators answered) and then quit until tomorrow.

But House members started speeches that brought Republicans and Democrats into sharp conflict on what are expected to be key issues before the session—prices, housing and civil rights bills. The verbal battle continued for nearly two hours before the House members who answered the opening roll call called it a day.

McCormack Starts It.

Acting House Democratic leader McCormack of Massachusetts touched off the fireworks by telling the House "something must be done by Congress" about the high cost of living and the housing shortage.

He said the House Republican leadership apparently is not in sympathy with the Republican convention platform plank on housing. He added: "Millions of families are suffering from the high cost of living."

Republican Leader Halleck of Indiana wanted to know if McCormack was telling what the President will say tomorrow.

"I don't know what the President will say, but I do know what conditions are," McCormack replied.

"All we'll hear is a campaign speech," remarked Representative Bender (Rep.), Ohio. Bender blamed high living costs on 16 years of democratic rule under the late President Franklin D. Roosevelt and Truman.

"We won the war and lost the peace, and the national economy was wrecked," in that period, Bender said.

Representative Javits (Rep.), New York, called on his colleagues to sign a petition forcing a vote on a long-range housing bill.

Housing, Javits said, "is the No. 1 domestic issue in the country."

House Speaker Martin of Massachusetts told reporters after a meeting of Senate and House leaders that "no decisions" were made. Martin added:

"We want to hear what the President has to say tomorrow before making up our minds definitely.

"Like the boys at Bunker Hill, we are not going to fire until we see the whites of their eyes."

The meeting of Republican chiefs, held in Martin's office, was attended by Senators Taft of Ohio, Vandenberg of Michigan, Wherry of Nebraska, and Millikin of Colorado, and Representatives Halleck, Brown of Ohio and Arends of Illinois. It lasted almost an hour and a half.

Taft said there "is some sentiment to meet and adjourn" after the President's speech but that he doubts many Congressmen favor this.

"I think we'll probably meet every day," Taft told a reporter. "That's what we're here for."

Representative Frederick C. Smith (Rep.), Ohio, told the House he is going to introduce a resolution calling on Congress to adjourn just as soon as Truman finishes reading his message.

"There is no good reason for this special session of Congress. This is a political move, pure and simple," Smith said.

Senator Olin D. Johnston (Dem.), South Carolina, who announced a similar intention previously, said he would wait "until I read and digest the President's message" before deciding whether to offer an adjournment resolution.

Johnston told reporters: The session will mean "nothing but headaches for the Democrats." The Republicans have the majority and "can put the President in the hole."

Civil Rights Bills Ready.

Other Republicans said the only part of Truman's expected program now ready for Senate action are three civil rights bills—anti-lynch, anti-poll tax and one to set up a fair employment practices commission.

Southerners have promised a filibuster if any attempt is made to bring these measures up.

Senator Russell (Dem.) said that Southern Democratic Senators will confer on civil rights legislation later today or tomorrow.

Russell told reporters it would be for the purpose of "renewing our determination" to fight any effort to pass civil rights measures at the special session. Russell said 21 Senators will be invited to the meeting.

Anything or nothing may come out of this second extra session ever held in a presidential election year—for the members were far from happy about breaking into their vacation that started on June 19 and was to have lasted until Dec. 31.

There is no limit to how long Congress may stay in session and no bounds, save constitutional restrictions, on what it may consider.

But the consensus of Senate and House leaders is that members of Congress should be homeward bound by Labor day, if not sooner.

All the House members and about one third of the 96 Senators are involved in this year's elections, and they want to get home for campaigning.

JESUITS IDENTIFY FORMER CONVICT AS 1947 SWINDLER

Man Reported to Have Admitted Defrauding Priests Elsewhere.

Clifton E. Rogers, Negro former convict, who last Saturday admitted to police he had defrauded Catholic priests at Memphis, Tenn., and Oklahoma City of $113, early this month, was identified yesterday by two St. Louis Jesuits as the man who defrauded them last year.

Police said Rogers told them he posed as a physician in making telephone calls to priests, informing them falsely that a parishioner had died and that funds were needed to ship the body. The Rev. William Bowdern S.J., pastor of St. Franvis Xavier (College) Church, viewed Rogers and said he was the man who obtained $70 through the racket in June 1947. Father Bowdern said he received a telephone call from Pittsburgh, Pa., from a man identifying himself as a physician, who said money was needed to ship a woman's body to St. Louis. The priest wired $30 to a Western Union office in Pittsburgh. Two days later Rogers appeared, thanked Father Bowdern and said he needed additional funds to bury the woman. The priest advanced $40, and later learned there had been no funeral.

The Rev. George Andrews S.J., pastor of St. Elizabeth's Catholic Church, 2721 Pine boulevard, identified Rogers as a man to whom he gave a $13.50 salary advance after hiring him as a church janitor in February 1947. Rogers reported he and his family were starving, but he failed to report for the job, Father Andrews said. In his operations early this month, Rogers obtained $45 from the Rev. J. M. Connor of Oklahoma City and $68 from the Rev. Angelo Lonzi of Memphis, who complied with requests for funds to ship "bodies."

Rogers told officers he served a year at a state penal farm at Greencastle, Ind., in 1930, for larceny and the following year was sentenced to 12 years in an Indiana penitentiary for robbery.

CORPORATION CASH DIVIDENDS AT RECORD HIGH FOR QUARTER

WASHINGTON, July 26 (AP)—The Commerce Department said today publicly reported cash dividends by United States corporations were a record high of $1,350,500,000 for the second quarter of this year.

That was a 9 per cent gain over the corresponding three months of last year. Publicly reported dividends, the department said, account for about two thirds of all cash dividends paid.

Mining companies and railroads set the pace with a gain of 16 per cent over the April-May-June period of last year. Wholesale and retail trade corporations scored a 12 per cent gain. The manufacturing total rose 10 per cent. A 2 per cent decline in payments was shown for heat, light and power companies.

HANLEY HILLS VILLAGE INCORPORATED IN COUNTY

The village of Hanley Hills was incorporated today by the St. Louis County Court on a petition signed by more than two-thirds of its residents, bringing to 73 the number of incorporated areas in the county.

The new village is bounded on the north by Ellerton avenue and the right-of-way of the Union Electric Co. of Missouri, on the west by the villages of Vinita Park and Vinita Terrace, on the south by University City and on the east by Pennsylvania avenue.

The petition stated the residents were moved by a desire for certain village services, including police protection. A number of subdivisions have been planned in the area.

ANNOUNCEMENTS

CEMETERIES

Be Prepared

OAK GROVE
"THE FINEST"
CEMETERY MAUSOLEUM
CREMATORY
CA. 8606 7800 St. Charles rd.

MOUNT HOPE MAUSOLEUM, the only mausoleum in South St. Louis; choice crypts still available; small down payment; easy terms; no interest; non-sectarian; perpetual care in the garden of beauty. Bonn Public Service and county bus to entrance.
MOUNT HOPE CEMETERY AND MAUSOLEUM CO.
4215 Lemay Ferry rd. HU. 8600

MEMORIAL PARK, 4-grave lot, non-sectarian section; 10 leaving city. Ellreside 3072.

SUNSET BURIAL PARK; beautiful nonsectarian; perpetual care; terms. 10180 Gravois rd. VI. 3-2661

LAKE CHARLES, the Burial Park of Natural Beauty. 7723 St. Charles rd. PA. 1760.

SUNSET BURIAL, 6-grave lot in beautiful section. FL. 0826.

MEMORIAL PARK, 6-grave lot, choice location; bargain. RE. 2785.

VALHALLA Chapel of Memories. 7600 St. Charles rd. CA. 4900

CREMATORIES

OAK GROVE CHAPEL Crematory; the newest, finest in St. Louis. 7800 St. Charles rd. CA. 8606.

FLORISTS

FUNERAL DESIGNS OUR SPECIALTY
VISIT THE ONLY CORSAGE BAR
FLORAL LIGHTING SYSTEM
A. BRIX FLORIST, INC.
4820 NATURAL BRIDGE CO. 5022
3518 ST. LOUIS CE. 0885
PARKING SPACE

SPRAYS, 2.95 up
BASKETS — — — 4.95 up
C. BARIS, Florist
DELMAR & SKINKER
CA. 7100 CA. 7100
CHARGE ACCOUNTS INVITED

NETTIE'S
FLOWER GARDEN
Sprays $3.50 up; baskets $5 up.
3801 S. Grand GR. 9600

BEAUTIFUL funeral spray consisting of 15 gladiolas, 5 lilies, artistically designed, bow to match $5. Mention this ad.
GRIMM & GORLY, CE. 5000

"SAY IT WITH FLOWERS"
CERNY FLORAL CO.
334 S. KIRKWOOD, Kirkwood 916
1122 E. LOCKWOOD, RE. 2030
BEHRENS-SPECKERT FLORIST
5103 S. Kingshighway LO. 5665

FUNERAL DIRECTORS

NORTH

LEIDNER UNDERTAKING CO.
4223 St. Louis. Ch. 1654. Established 1859.

NORTHWEST

CALVIN F. PEITZ FUNERAL HOME
4828 Natural Bridge.
EV. 2787.

WEST

ALEXANDER & SONS SERVICE
Chapel 6175 Delmar. CA. 0337.

DEATHS

AMEND, JOSEPH A.; Cuba, Mo., formerly of St. Louis, Mo., Sat., July 24, 1948, 12:45 p.m., fortified with Sacraments of Holy Mother Church, beloved husband of Grace Amend (nee Newell), dear son of the late John and Elizabeth Amend, dear brother of Sister M. Eulodia and Sister M. Elizabeth of the St. Joseph Order, Mrs. John E. Riley, John, Louis, Loretto and Margaret Amend, our dear brother-in-law, and uncle.

Funeral from CULLINANE BROS. Funeral Home, 3120 N. Kingshighway, Tues., July 27, 8:30 a.m., to Our Lady of Lourdes Church. Interment Calvary Cemetery. Deceased was a member of St. Louis Council No. 453, K. of C. Members will assemble Monday eve., 8 o'clock, to pay respects to their departed member.

ANDERSON, FRANK, of R.R. 2, Granite City, Ill., formerly of St. Louis, July 24, 1948, at the age of 67, beloved husband of Hannah Anderson (nee Kelly), dear stepfather of John La Biond of Hermann, Mo.; dear brother of Stella Sanger and Bessie Boelkamp of St. Louis, dear son of the late Christine Anderson, dear uncle and grandfather.

Funeral Tues., 8:30 a.m., from PIEPER Funeral Home, 1929 Cleveland bl., Granite City, Ill., to Sacred Heart Church, Granite City. Burial Calvary Cemetery, St. Louis.

BAKULA, WALTER JR., 5935 Lillian, suddenly Sun., July 25, 1948, beloved son of Walter and Mary Bakula, dear brother of Mrs. Caroline Hodges and Mrs. Dorothy Brodhocker, Eugene, Louis and Mary Jane Bakula, dear brother-in-law and uncle.

Funeral Wed., July 28, 8:15 a.m., from ST. LOUIS Funeral Home, 2205 St. Louis av., to Nativity of Our Lord Church. Interment Calvary Cemetery.

BATTSON, WILLIAM, 2243 Hood, July 26, 1948, father of Mary Mathews, Daisy Riechter, William Jr., Melvin G., Clifford and Paul Battson.

Services at the ORTMANN Funeral Home, 9222 Lackland, Overland, 10:30 a.m., Wed., July 28.

BEALER, BELLA, Sun., July 25, 1948, beloved wife of Jacob Bealer, dear mother of Rose Stein, Katherine Siegel, Samuel and Julius Ginsberg, beloved sister of Fannie Sigoloff, Rebecca Needle, Anna Rockberg, Max and Leo Stein and Harry Slensky, our dear grandmother.

Funeral from the RINDSKOPF Chapel, 5212 Delmar bl., Tues., July 27, 10:30 a.m.

BECKTOLD, LENA, Sat., July 24, 1948, dear mother of Harry A. Beckfold, dear grandmother of Mildred Beckfold Brown and Tom Beckfold.

Funeral from KRIEGSHAUSER Mortuary, 4228 S. Kingshighway bl., Tues., July 27, 8:30 a.m., to St. Margaret's Church. Interment Bellefontaine Cemetery.

BELL, DANIEL W., 5747 McPherson, Sun., July 25, 1948, 1 p.m., beloved husband of Earline O'Reilly Bell, brother of Ernest F. and Rept C. Bell.

Funeral from ARTHUR J. DONNELLY Parlors, 3840 Lindell bl., Tues., July 27, 8:30 a.m., to St. Roch's Church, Rosedale and Waterman. Interment Calvary.

BLUM, ANNA, Belleville, Ill., Sun., July 25, 1948, beloved mother of Edwin, Elsie and Fred J. Blum, dear sister of Mrs. G. F. Bauman, dear aunt and mother.

Funeral Wed., July 28, 2 p.m., from GUNDLACH & CO. Chapel. Burial Walnut Hill Cemetery.

BRANDON, WILLIAM D., 7337 Burgundy dr., Normandy, entered into rest Sun., July 25, 1948, 4:10 p.m., beloved husband of Estella M. Brandon (nee Alexander), dear father of Erwin and Gladys Brandon, dear brother, brother-in-law, grandfather, great-grandfather, in his 76th year.

Funeral Wed., July 28, 1948, 2 p.m., from the PROVOST Mortuary, 3710 N. Grand bl., to Valhalla Cemetery. Mr. Brandon was a member of Moolah Temple, A.A.O.N.M.S., A.F. & A.M. Services of lodge will be held at S. p.m., Tues., evening. Member of the Modern Woodmen of America.

BRENDEL, JOE N., 4135A Donovan, Little Rock, Ark., Sat., July 24, 1948, beloved husband of Mary Brendel (nee Westes), dear son of Annie Brendel, stepfather of John Hicks, Dorothy Moreland, Gerald and Robert Hicks, dear brother of Dora Tillman, Henry, Redel and Elizabeth Patterson, our dear father-in-law, grandfather and uncle.

Funeral Tues., July 27, 10:30 a.m., from HOWLAND Mortuary, 4104 Manchester, to National Cemetery.

BUNDENTHAL, see Demarest, Virginia.

CHARBONEAU, LEROY L., 8986 Halls Ferry rd., entered into rest Sat., July 24, 1948, 1 p.m., beloved husband of Lillie Charboneau (nee Davis), dear father of Mrs. Lee O. Teague of Detroit, Mich., dear brother of Mrs. Dosch McCall, Mrs. George Jennings, Mrs. Mayme Dowd and Charles E. Charboneau, dear grandfather, father-in-law, brother-in-law and uncle.

Funeral Wed., July 28, 1 p.m., from MATH HERMANN & SON Chapel, 4231 West Florissant av. Interment National Cemetery, Jefferson Barracks, Mo. Mr. Charboneau was member of Mount Moriah Lodge No. 40, A.F.&A.M., Bellefontaine Chapter No. 25, R.A.M. and Public Service Post No. 159, American Legion. Masonic services Tues., July 27, 8 p.m., at chapel. Guard of Honor services Tues., July 27, 8:30 p.m., at chapel.

CHENEY, CHARLES A., absent from the body, present with the Lord, suddenly Sun., July 25, 1948, dear husband of Marie K. Cheney, dear father of Wilbur Cheney and Charles Cheney, Jr., dear grandfather and father-in-law.

Service at ALBERT H. HOPPE Funeral Home, 4911 Washington blvd., Wed., July 28, 2 p.m. Fred M. Williams in Memorial fund for Gideon Bibles is requested by family instead of floral offerings.

CHESNEY, JOHN M., of 4130 Hartford st., Sat., July 24, 1948, dearly beloved husband of Ida Chesney, dear father of George Chesney of Neosho, Mo., Ruth Chesney, June Whitaker of Nashville, Tenn., our dear brother, brother-in-law, father-in-law, grandfather and uncle.

Funeral from KRIEGSHAUSER Mortuary, 4228 S. Kingshighway bl., Tues., July 27, 2 p.m. Interment Sunset Burial Park.

DAVIS, FRED L., 5861 Page av., Sat., July 24, 1948, beloved husband of Anna M. Davis (nee Mahaffey), beloved father of Dwight L., Cpl. Lyman Davis of Metropolitan Police Dept. and Mrs. Jean Ann Artman and our dear brother, brother-in-law, father-in-law, grandfather and uncle in his 67th year.

Funeral Tues., July 27, 1:30 p.m., from the GEO. L. PLEITSCH Chapel, 5966 Easton av. Interment Valhalla Cemetery. Mr. Davis was Past Commander of Wm. McKinley Camp No. 292, U.S.W.V., Past Department Commander of U.S.W.V., National Commander Military Order of the Serpent; Bam Bang Lair M.O.S. Wellston Lodge No. 613, A.F. & A.M., Wellston Chapter No. 138, R.A.M.; Scottish Rite Moolah Temple Shrine and Past Worthy Patron of Rob Morris Chapter No. 328, O.E.S. Masonic services Mon. evening, 8 p.m., at Chapel. Parking lot rear of chapel.

DEMAREST, VIRGINIA (nee Weinhold), 4954 West Pine, asleep in Jesus Sun., July 25, 1948, 8:15 p.m., beloved wife of the late Vernon Demarest, dear

BUSINESS PERSONALS

COMMERCIAL PRINTING of every description; rapid service; union shop; we call for and deliver. Broadway Printing Co., 2023 S. Broadway, PR. 9443.

HEALTH, happiness, peace of mind for men aid boys at this quiet Ozark retreat. Brochure and rates on request. Glen Ayre Manor, Arcadia, Mo.

COMMERCIAL ARTIST, Fred K. Ogshima; distinctive show cards and signs. Will call for and deliver. 3533 Lindell. FO. 8196.

SWAPS

SOUTHWOOD, 6xxx; 7-room apartment; exchange rent of same for 5-room apartment preferably St. Louis Hills or Southwest St. Louis. Call mornings, PA. 3388.

ATTACHES for sale or trade; prefer real estate, building material, boat, car; anything of value; will teach you to fly at no cost. TE. 5-3974.

CLUB HOUSE, Winfield, Mo.; good fishing and hunting; trade for small farm, car or sell. Days, GO. 9157, Nights CO. 0529.

FLAT, 4-room, completely furnished; can give a 2-year lease at ceiling rent; immediate possession; what do you have? SL. 9415 or HI. 6441.

TABLE SAW, water pump, concrete vibrators, circulating heater, dining room table; what have you? Kirkwood 1362W.

AUTOMOBILE DEALER NEEDS 5 OR 6 ROOMS, WEST. WHAT DO YOU NEED? DE. 7416 ANY TIME.

NEED 3 or 4 room flat or apartment, unfurnished; south preferred; what do you want? FL. 6774.

WE NEED 5-6 room apartment, prefer Moorlands. What do you need? FO. 0141, PA. 6322.

THIRTY PEANUT MACHINES; nice income; value $400. Swap for equal value. FL. 4763.

HOUSE TRAILER; large, for anything of same value, about $1500. 5546 Vernon or 6711 Page.

GAS STOVE for electric stove; also furniture for carpenter work. MU. 9273.

DUPLEX, 2, new 5-5 dwellings at Warrenton, Mo., ready to move into; consider anything. MU. 5350.

MOTOR CYCLE, for 1938 Chevrolet or Plymouth; must be clean as cycle, or sell for $575. PA. 9735.

TRAILER; 2-wheel, for good sewing machine or what have you? Will sell. Fireside 5482.

CHEVROLET '42 pickup and Chevrolet '40 coupe for late model car. 5973 Maple.

METALIZING OUTFIT for farm, club or ? 4018 Maffitt. FO. 7494.

I HAVE a 1948 Chevrolet at list. What have you? JE. 5487.

WANT late model car, what do you want, SL 9415 or HL 6441.

4-ROOM BUNGALOW, Southwest. What do you need? Kirkwood 246R.

HAVE NEW CAR at list. What do you have? CA. 0551.

BUSINESS DIRECTORY

AIR CONDITIONING

AIR CONDITION your home, office or factory; evaporative and mechanical cooling installed promptly. Call today. CHERAN, 2772 Gravois, LA. 2000.

ASH HAULERS

ASHPITS, rubbish, general hauling. Sutton, VO. 9725. 4854 Fountain.

ASHES, RUBBISH; prompt service. THOMAS, 4423 Page, LU. 0327.

ASHES, BASEMENTS CLEANED. GEORGE, 2420 Lemp. LA. 0481.

BRICKLAYING, TUCKPOINTING

TUCKPOINTING

Waterproofing, caulking, fully insured. FHA loans. CHRISTMAN & SHANKLIN, CO. 1222. 4809 Northland, GO. 3511.

FREE ESTIMATES tuckpointing, caulking, waterproofing; insured; union. Bernreuter & Gamblin, 3636 Hickory, GR. 4643. PA. 7555.

TUCKPOINTING, brick work, chimney work, waterproofing; free estimates. S. Smard, 3201 Caroline, PR. 0292.

TUCKPOINTING, roof repair, painting. Jack Luther, 3210 California, GR. 9608.

TUCKPOINTING, chimney work, waterproofing; insured. R. E. Moore, 1448 East Prairie. CE. 0916.

TUCK POINTING, chimneys, fireplace, roofing, general repairs. Leslie, EV. 6587. 7028 Idlewild.

A. BALCH, waterproofing, caulking, chimney repairs; insured. 7739 Woodstock. VI. 7-2209.

CARPENTERS AND BUILDERS

Additions, Remodeling

Repairs of any kind, commercial or residential; modern kitchens, rathskellers, sun porches, also new buildings; cost work reasonable, for estimates call

Archway Construction Co.

Fireside 3695 — 4110 Turner.

RELIABLE general contractor desires to bid on new construction; can start work immediately and complete average residence within 4 months. E. J. Petersen Jr., 7539 Lindell. JE. 0764.

KITCHEN SINK CABINETS, rathskeller, bar, custom built furniture and upholstering made to order; work done by expert craftsmen; estimates. MODERN WOODCRAFT, 6322 Clayton av., HI. 0332.

REMODELING and repairing on your homes or commercial, from basement to roof; new and old. ECONOMY BUILDING & REMODELING CO., 3548 Sidney. LA. 9938. SI. 3100.

GENERAL BUILDING AND REPAIRS; no job too large nor too small. CARDINAL CONSTRUCTION CO., 7730 Virginia. FL. 7862 or ST. 7565.

BUILDING, repair rooms, porches, cabinets, windows and window screens, roofing and siding; free estimates. Ferguson Contracting Co., 6267 Ingersoll. JE. 5427.

FOR MODERNIZING kitchen and carpenter repair work on job too small, call Hudson, JE. 5439. 4142 West Pine.

E. W. EMMENEGGER CO. for new residential, commercial, buildings, remodel, repairs. 3715 Bayless, PL. 1758.

WE build, remodel, repair rooms, porches, garages, fences, arches, patch plastering. Parker Bros. 7411 Pershing. Fireside 5838.

CARPENTER and general repair work, screens and storm windows installed. Spollar, CA. 6472. 6243 Corbitt.

CARPENTERING, general repairing, no jobs too small, free estimates. Kesterer, 3201 N. 9th. MA. 5477. MA. 0555.

CARPENTER building repairs, big or small. Call Ezell, 5655 Maple. CE. 7447.

CARPENTER, repairs, all kinds, short. 7314 West Florissant. EV. 4840.

ALL KINDS repairing, remodeling, rooms added, porches, arches, baths. Kelly, 4384 Lexington. GO. 8228.

G. & M. CARPENTERS; complete remodeling service; reasonable. 6921 Hampton. GR. 6066. PL. 6788.

REPAIRS on homes, porches and roofs. Cheney, 5533 Holly Hills. PL. 1868.

CARPENTER work; new and repair of all kinds. Gibson & Son, 2621 Russell. GR. 5513.

REPAIRS, arches, insured. Quigley, 7011 Walton. LA. 1469.

REPAIRS, remodeling, all kinds. Rubbanks Bros. 1422 Peabody. MA. 4811.

F. & K. CARPENTRY, new or old. CE. 7794. 1112 Montgomery.

CARPET, RUG CLEANING

CARPET tacked down, carpeting expertly cleaned on your own floor, save cost of relaying, guaranteed and insured. Abak Carpet & Upholstery Cleaning Co., 2034 Alabama. LA. 0770.

EXTRA SPECIAL, 9x12 chemically cleaned thru and thru, guaranteed insured $4.90. 3404 Walnut. UNIQUE SERVICE. NE. 3314.

SPECIAL, 9x12 cleaned and sized, $4.90. Penrose Cleaners, 3825 W. Florissant. EV. 9138.

ACE UPHOLSTERY CO., 2631 DELMAR. 9x12 chemically cleaned $3.95. NE. 3314. NE. 3314.

CONCRETE, CEMENT WORK

DRIVES, walks, floors, slabs; residential and commercial; reliability and economy, call WILLIS, 5848 Ethel, CA. 0634 eve. and Sun.

CONCRETE WORK of all kinds, reasonable. Free estimates. J. & G., 1761 Preston pl. 3776.

CONCRETE WORK; all kinds; driveways, asphalt, waterproofing. Britton, 1220 N. Glasgow. JE. 3767.

CONCRETE, driveways, basements, slabs, retaining walls, etc. Call W. J. Beve, NV. 0400, after 5:00.

CEMENT WORK, all kinds, large or small jobs, bids free. Woodridge, 7022 Melrose. CA. 2201.

DETECTIVES

DETECTIVE MARIAM

Shadows, traces, locates everywhere; strictly confidential, for evidence, photos taken, no obligation for interview; no case too small or large; 25 years established.

LICENSED, BONDED
6826 BARTMER CA. 0776

ACE SECRET SERVICE

We handle all types of private detective work. Any time, Everywhere; evidence obtained for personal use or court proceedings; pictures taken and conversations recorded. Licensed, bonded. 320 S. Grand. JE. 8894, nights LU. 0007.

When In Doubt, Find Out.

Allied Detective Agency

Does shadowing, all types of investigating, locates missing people. We specialize in marital problems; strictly confidential. Consultation without obligation. Licensed, Bonded. 3564 Olive days, FR. 4547, nights, LU. 0907.

CALL DETECTIVE CORBIN, if in doubt; efficient, confidential investigating, shadowing; bonded. 3622 Park Lawn dr. HU. 0839.

DETECTIVE GENTILE, shadows, investigates anything; bonded. 1502 Union. RO. 9045; night EV. 2377.

CALL DETECTIVE ELDER for efficient, investigating, shadowing; licensed, bonded; 24-hour service. Garden Circle. VI. 3-4200.

DETECTIVES

EX-OFFICER WM. E. LACHASSE 45 years' experience as police officer and private detective; you can't go wrong by doing business with him. The Brock Bldg., 4541A Delmar, RO. 3454.

DRESSMAKING—TAILORING

LADIES', children's dressmaking, tailoring, alterations. LaFaivre, 5467 Delmar. RO. 2769.

ELECTRICAL REPAIRING

NORGE, Coldspot, sealed unit, rebuilding service. RUDER, 148 W. Holden. FL. 1763.

PROMPT refrigerator service; work guaranteed. RHODES, 5955 Cote Brilliante. GO. 5424.

GRUNOW refrigerator authorized service; genuine parts. SHOW-BOAT, 2620 Chouteau 3. FR. 7030.

ELECTRIC WIRING, ETC.

STERLING ELECTRIC CO.

Call us for moving the meter and fuse from your kitchen or hall before you decorate. Don't risk dangerous wiring. Convenient terms arranged.

Call Us for Estimates

4748 West Florissant. GO. 3300

A.A.A. ELECTRIC CO.
DE. 4669

Complete wiring. 710 Hamilton.

WIRING ALL KINDS

Free estimates; immediate. Gold Electric. 5716 Easton. CO. 3195.

NEW HOUSE WIRING; union; city and county licensed. Mound City Elec. Co., LO. 3440. 2739 McCausland.

TOBIN ELECTRIC, home, commercial wiring, repairs. 3328 N. Ninth. CE. 1163.

COOPERMAN; electric wiring, free estimates; licensed, bonded. 3725 N. Euclid. GO. 3847.

FURNACE REPAIRING

GUTTERING, spouting, furnaces installed, repaired, cleaned. Merit Heating Sheet Metal Works, 3940 Vest. CH. 2582.

FURNACES, stokers cleaned, repaired; sales, service, appliances. Baldwin's Heating Division, 2527 S. Jefferson. SL. 6403.

FURNACE CLEANING, immediate service, stokers, blowers; $3.75. MARTITT HEATING SERVICE, 2718 WHITTIER. JE. 2943.

FURNACE, vacuum cleaned, $4.75; apparatus outside house. Air-Vac System. LA. 5614. 3419 Juniata.

FURNACE CLEANING $3.50 to $4.50; summer check-up, $5; J. Works, 5328A Devonshire. PL. 9843.

ALLISON vacuum cleans furnaces. 5167 Easton. FO. 7443.

GUTTER and repair. Call LU. 0384. Wright, 1300 N. Leffingwell.

GENERAL HAULING

I HAVE '48 Chevrolet ½-ton truck; will do delivery, city or county; best references. Treadway, 1102 Park. CH. 0883.

GENERAL HAULING, rubbish and ashes. JE. 2732. G. Goss, 4251 Delmar.

ASHES, rubbish, etc., at once. LU. 6261. Payne, 4726 Newberry ter.

ASHES, rubbish, general hauling. A. Bartlett, 4060 Evans. NE. 6807.

UNION EXPRESS, hauling, distance moving. 5974 Minerva. DE. 5724.

HAIR REMOVED

SUPERFLUOUS HAIR, MOLES, WARTS REMOVED permanently by multiple-needle electrolysis; offices air-conditioned. KETHER L. FOX, Suite 808, Arcade Bldg., 812 Olive. CH. 5219.

SUPERFLUOUS HAIR removed permanently by electrolysis. Work done by graduate nurses. PHELPS-SCHAEFFER, 231 Metropolitan Bldg., Grand and Olive. NE. 9798.

UNWANTED hair removed forever; best references; expert work; 20 years' experience; thoroughly reliable. THERESA A. HEICK, 457 N. Kingshighway. FO. 6528.

HAIR, MOLES, WARTS removed permanently. MARIE T. PARIS, 5421 Winona. LO. 8844.

HAIR, moles removed; experienced. E. Callen, 1833 R. Ex. Bldg. CH. 1269.

HARDWOOD FLOORS

STRAIT & SON FLOOR CO.

Sand and refinished oak and pine floors; asphalt tile floors installed. 5091 Ridge. FO. 3750.

OLD FLOORS refinished; modern dust-control equipment; satisfaction guaranteed; estimate. AAA FLOOR CO., 1309 Lafayette. CE. 2152.

STANDARD FLOOR CO. Sands and refinishes old floors; new floors installed; estimates. FO. 4047. 5144 Delmar.

WEST END FLOOR CO. sanding and refinishing old floors, new floors installed, free estimate. 4870 Easton. FO. 5819.

CALL GR. 6954 refinishing old floors and stairways our specialty; new floors installed; free estimates. J. Strack, 3884A Arsenal.

BECKERLE FLOOR, GR. 7447, installation, sanding, refinish; free estimate. 3820 Wyoming.

LOEFFLER FLOOR CO. floors sanded and refinished. SI. 2940. For free estimate, 4127A Juniata.

FLOOR CO., refinishing; special rates. 6132 Victoria. HI. 6302.

LANDSCAPING

Pring's Landscaping Co.
SI. 4050

Fuzzy Wuzzy was a worm until
Pring's Portable Powersprayer
Parried All Parasites.

4211 Botanical — SI. 4050

FLAGSTONE, sponge rock, building stone, agricultural lime, sand, gravel and cement. Landscaping improves you property. HI. 1846. Big Bend Quarry, Maplewood.

LANDSCAPE service, power mowing, weed cutting and spraying, light grading. Englander. SO. 0542. TE. 8019.

TREE removing, topping, spraying, power equipment. COMPLETELY INSURED. PETROV BROS., 8025 Clay. FV. 8248. WI. 1812.

SODDING, GRADING, top soil. PARNES, 7008 Elipora. ST. 0200.

MISCELLANEOUS NOTICES

SEWING MACHINES RENTED MONTHLY; convert your old machine into a modern portable or cabinet electric.

FAMOUS-BARR CO.
GA. 5900. Sta. 515 or MA. 6035.

FURNITURE and deck refinishing, spray work of all kinds; reasonable. 2009 St. Furniture Refinishing. 3613A N. 19th. Days, NE. 6021. CE. 4803 eves.

SEWING MACHINES REPAIRED in our shop. Estimates, buttonhole attachments, supplies and parts of all makes. VANDERVOORT, 10th and Olive. CH. 7500.

REMODELING, repairing, alterations, rooms added; brick or frame porches, arches, closets, bathrooms. Kelly, 4554 Lexington. GO. 6228.

PAINTING

Veteran Wants Painting

Interior, exterior; 15 years' experience; prompt, neat, reliable. Bailey, 1908 Arnold. GA. 3727.

PAINTING and paperhanging, brush or spray; do work immediately. E. H. Sterns, Ruzicka Painting Co., 2622 Gever. Sidney 3030.

BUSH AND SERVAY PAINTING CO. Interior and exterior. 4611 Chippewa. GR. 4772.

HAVE PAINTING done at once; interior, exterior. Rose and McClain, 4323 West Pine. JE. 1685.

ADAMEYER PAINTING CO., exterior and interior painting; white lead paint; pleasant service; free estimates. Call PA. 6429 or RO. 9200. 5821 Clemens.

PAINTING and paper hanging. 3610 Paris. GO. 2244. Horak.

PAINTING, interior, exterior. MEAD, 4258 N. 19th. CE. 8025.

PAPER HANGING, CLEANING

PAPERHANGING, painting, paper stripping, sanding, quick, clean, reliable service guaranteed; reasonable prices; need work. Bonson, 4120 McPherson. LA. 8584.

PAPERING and painting, old paper removed; plaster repaired; prompt service; quality workmanship guaranteed. Joe, 2267 Indiana. LA. 0300.

WALLPAPER REMOVED, steam method, reliable, steamers rented. Everett, 5236 Delmar. FO. 1816.

PAPERING, steaming, painting, plastering. Welt, 2922 Belt. GO. 4427.

PAPERHANGING, painting, floor sanding done, immediately. Jack Luther, 3210 California. GR. 9608.

PAPERING, painting, steam scraping, 15 years' experience. M. P. Distler, 3144 Arsenal. GR. 2168.

PAPER CLEANING, paint washing, 24 years' experience. 5337 Cabanne. FO. 0343. Bill Pike.

PAPERING, do work myself, guarantee workmanship. 4848 Easton. FO. 5205. GA. 7004.

PAPERHANGING, painting, prompt, reliable; day, 175 St. George. PR. 8507.

PAPERHANGING, painting, immediate work. Butler, 4102 Bayless. LO. 7314.

PAPERHANGING, steam scraping, neat work, guaranteed. JARVIS, 4527A Manchester. NE. 1568.

PAPER REMOVED; efficient steam method, steamers rented. Fixit Shop, 5175 Kennington. FO. 9105.

PAPERING done immediately, first class. Martin, 1709a N. Spring. JE. 8524.

PAPERHANGING, 30 years' experience; prefer south side. A. P. Braun, SI. 3260. 1936a Arsenal.

PAPERING, patch plaster, neat work. Lutz, 3014 Park. SI. 8087.

PAPERING, immediate service. Zacher, 3502A Iowa. LA. 1020.

PAPERING, steaming, immediate service. Reese, 1216A Hodiamont. CA. 1888.

PAPERING, plaster painting. J. Gaines, 3423 Olive. LO. 3448.

DECORATE NOW, pay later. Schuman, 2848 Endicott. WI. 2315.

PAINT, paper cleaning, painting. Mueller, 4539 Parkview. RO. 1437.

PAPERING, painting, immediately. FARER, 1446 Hamilton. MI. 8118.

PAPERING, cleaning; work myself. Kiefer, 2841 Indiana. S. 5202.

IDEAL house and window cleaning, papering. 3503A Cook. LU. 2190.

PAPERING, painting, plastering. Smith, 1707A S. 9th. CH. 9699.

PAPERHANGING, first-class. Foltest, 5668 Clemens. PA. 3405.

PAPERING, painting, plastering. Stower, 3702A Page. JE. 4784.

PLASTERING

PATCH PLASTERING and new work; estimates cheerfully given. Serviceable Plastering Co., 712A N. Taylor. LU. 3842.

PLASTERING and patching and general remodeling; insured. E. E. Moore, 1448 S. Prairie. CE. 0916.

PATCH PLASTERING, cement work, waterproofing and concrete. R. Lewis, 4023 N. 23rd. CH. 8846.

PLASTERING, H. GERLACH, 6421 Hoffman. ST. 5779.

J. & M. plastering; patch plastering. 4531 Maffitt. MU. 9196.

CALL for plastering, H. L. Lewis, 5716 Enright. DE. 4071.

PLUMBING

BEILENSON PLUMBING & HEATING CO., contracting, repairing, remodeling; sewer and water installation; prompt service. 5914 Clayton. HI. 4888.

PLUMBING, SEWERING, overhauling. GIESLER, 2926 Harper. JE. 8529.

MCHALE PLUMBING; new, overhauling. 5819 Mardel. HU. 3995.

SEWER REPAIRING a specialty. Kellogg, 6207 Arsenal. HI. 2217.

BAILEY'S electric sewer and drain cleaning. 7125 Southwest. ST. 7757.

SEWER CLEANING; Olson's Roto Rooter. CA. 5654, 1326 Ferguson.

ANYTHING in plumbing, sewering. Bewen, 3129 Lemp. GR. 2960.

ROOFING AND SIDING

Asphalt Shingle Roofs

Flat roofs, insulated brick veneer and asbestos siding; union applications; low down payment, 36 months to pay. Call for free estimate.

HILL-BEHAN LUMBER CO.
6915 Page bl. DE. 1111

CALL UNITED

Roofing and Siding Co.
PR. 5266 or FR. 5627

For quick service on roof repairs, new roofs and siding. Celotex rock wool insulation blown in by an established, reputable company; 3 years to pay. 4045 DeTonty.

REPAIRS OR NEW ROOFS

Guaranteed work by established, reliable firm; fully insured; all types of siding.

ARTS ROOFING & SIDING CO., 4185 Manchester. JE. 6944.

CALL US for any kind of new roofing, roof repairs, insulated brick, stone and asbestos siding, rock wool insulation blown in, additions and remodeling of all kinds, estimates, terms. R. C. Hoppe, AR. 6118, RE. 2873. 4000 Gurgens.

NEW ROOFS; old roofs recoated and repaired; chimneys patched, repaired, torn down, capped over; damp walls solved; 20 years in business; work guaranteed. PATTERSON, 4173 Delmar. PO. 6625.

CALL Central Roofing & Siding Co. JE. 0751 or FO. 1556; leaks in roofs or new roofs; brick and asbestos siding experts; union labor; 3 years to pay. 3665 Market.

ROOFS REPAIRED

Roofs and flashings recoated, damp walls solved. Work guaranteed. Fritsch, 2247 Missouri. GR. 8746.

WORK GUARANTEED

L. Queensen Roofing Co.
4412 Pennsylvania. PL. 4410.

ROOF PATCHING, flues, leaks repaired. Beuer, 2341 Hickory. SI. 6891.

GUTTERING cleaned, repaired; roofing, slate, tile; guaranteed. Dabbs, 4342 McPherson. JE. 2456.

CRANE roofing and chimneys. 6219 Westerhoff. CO. 6106.

STORAGE, MOVING, EXPRESS

STORAGE, modern warehouse, local and distance moving everywhere. PO. 6464.

VON DER AHE, 4601 OLIVE

Upholstering, Furniture Repairing

SLIP COVERS, immediate. St. Louis Up. Co., 633 Walton. FO. 5047.

SLIP COVERS, 2 pieces, $49.50. Hill, 4301. LU. 6010.

VENETIAN BLINDS & SHADES

STEEL BLINDS; reasonable; phone 8 a.m. to 10 p.m., 7 days week; prompt service; terms. TILLMAN QUALITY BLINDS. Office 4340 Arsenal. PR. 7122. Factory Phone PR. 7123. We Have No Branches.

EDUCATION

SCHOOLS AND INSTRUCTION

Trained Men Needed

If you have no trade or profession that assures you well paying, steady employment through good times or bad with a chance for advancement, it will pay you to investigate the opportunities offered in the growing fields of

Practical Diesel Engineering
Commercial Electricity
Refrigeration &
Air-Conditioning
Radio-Television Mechanics

Whether you want to have a business of your own or be a mechanic, technician, salesman or executive; whether you want to work in a small town, farm center, or large city, these growing fields offer outstanding opportunities for the properly trained men. Approved by the Missouri State Board of Education for G.I. training under Public Law 346; also approved under Public Law 16; one of the highest levels of approval a school can obtain.

For complete information visit, phone or write

FAMOUS BAILEY
TECHNICAL SCHOOLS
1649 S. GRAND. PR. 7860
Office hours 2 a.m.-9 p.m., Mondays through Friday.
9 a.m.-1 p.m., Saturdays.

MEN WANTED

Industry needs men with SPECIALIZED training in refrigeration and air conditioning; men who know how and WHY TRAIN at this specialized school; national leaders in industry highly approve our courses.

Practical Shop Training

Qualifies you for a well paying job or business of your own in this fast-growing field.

SEE FOR YOURSELF

Visit this modern school, see what SPECIALIZED training will do for you; refrigeration training is our business—not just one of a number of courses. MORNING, afternoon or night classes. Take Manchester car to Ecoff av. Open daily 8 a.m. to 10 p.m.; Saturday, Sunday, 9 a.m. to 5 p.m.

The St. Louis School
for Refrigeration
6767 SOUTHWEST. ST. 7676

Immediate openings in classes now forming. Approved for veterans training by State Department of Education under Public Law 346.

AIRLINES NEED

Reservationists, station and operation agents, ground and flight radio operators, hostesses, public contact, technical, clerical, other positions. Write, call at office or phone.

CENTRAL SCHOOLS AIRLINE DIVISION
222 Chestnut. Rm. 1409. CH. 0994

Switchboard Training

Learn Our Easy Modern Way
BUDGET PLAN
Free Placement Service
MIDTOWN
SWITCHBOARD SCHOOL
Day or Evening Classes
3238 Washington. LU. 2300

LEARN WELDING

Enroll now; day and night classes in acetylene and electric welding, approved for veterans training by the State Department of Education under Public Law 346.

ATLAS ALUMINUM WELDING CO.
2013 N. Broadway. CE. 1114

DIESEL, MASTER COURSE

Vets and non-vets; day and night.
DIESEL TRAINING, INC.
Successor to Atlas Diesel School.
2330 N. 10th st., St. Louis 6, Mo.

YOUNG MEN, learn barbering; make reservations now. Call or write MOLER COLLEGE, 521 Washington. CE. 3582.

SWITCHBOARD SCHOOL. Girls, women; all ages; day-eve. class. Florence Utt, 518 Olive. CH. 6255.

PHOTOGRAPHY, portrait, commercial, day. GERHARD, 4550 Lindell. JE. 2747. G.I. approved.

BEAUTY CULTURE SCHOOLS

LEARN BEAUTY CULTURE; positions waiting; good pay; short course qualifies; day or evening classes; call or write for free booklet. MOLER COLLEGE, 521 Washington. CE. 3581.

LEARN beauty culture; enroll now. City College, 208 N. 7th. GA. 2164.

SITUATIONS WANTED

SITUATIONS—MEN, BOYS

ABLE advertising manager, 10 effective years' experience in expanding sales, developing new products. Box H-74, Post-Dispatch.

Order Your Want Ad for 7 Days.

SITUATIONS—MEN, BOYS

Part-Time Workers

And full-time workers. White and colored, skilled and semi-skilled are among our students, available for employment.

St. Louis School of
Electricity and Refrigeration
ST. 7676

ACCOUNTANT, auditor, office manager; all office detail; capable, competent. What have you? Box H-327, Post-Dispatch.

ADDRESSING, typing, mimeographing, done at home. CE. 7110.

ADVERTISING GRADUATE desires opportunity to break into field; will graduate from University of Missouri July 30. Also have Bachelor of Arts Degree in economics. Some experience in ad selling, own car and can travel. 2 years G.I. training available. Age 25, references. Do you have a job for me? Make me an offer. Box H-249, Post-Dispatch.

ASSISTANT to dress manufacturer, 26, single, aggressive, college graduate; employed in related position; sales and management; desires change and challenge of fullest ability; location anywhere in Middle West. Box T-243, Post-Dispatch.

ATTENTION; personable young man, 23, desires change; proven tangible and intangible sales ability; educated and family; new car. Box H-27, Post-Dispatch.

ATTORNEY, 45, legal and business experience; wants position in legal, labor or public relations work; excellent reason. Box M-341, Post-Dispatch.

AUTOMOTIVE SHOP FOREMAN; over 20 years experience as service manager, shop foreman, tune-up and diagnosis and line mechanic; 2½ years auto and Diesel instructor with War Dept.; know all phases of shop routine; experienced on Sun and Ford lab sets and test machine. If interested, write J. L. M., 610 Rollins, Moberly, Mo.

BOY, 17, will do any kind of work. HI. 7614.

BOY, 16, colored, wants work in dining or grocery store. LU. 6960.

DRIVER, going to Denver 1st of August. MU. 8755.

CHEF, 25 years' restaurant experience; take complete charge of kitchen; reliable reference. PR. 0014.

ENGINEER DESIGNER; diecasting tools, product; 20 years of shop experience, 8 years experience. Box T-226, Post-Dispatch.

G.I. INSTRUCTOR will work after 3 p.m. Take charge of business, office or factory. FO. 0274.

INDUSTRIAL ENGINEER, age 28, desires position as time-study engineer or some other phase of industrial engineering; present in charge of standard production control and planning in a Delaware (O.) company; will be in St. Louis July 24 to Aug. 7. Box H-196, P.-D.

JANITOR and maintenance, colored, experienced. LU. 8108.

MAN, light work as caretaker, driver, for use of unfurnished cottage of rooms; small salary. Wabash 3743R.

MAN, middle age 30, desires truck driving job, full or part time, experienced. LU. 5703.

MAN, colored; porter, drug delivery; dish washer; experienced, own car; evening after 5. LU. 2382.

MAN, colored, labor, clean-up man or porter. LU. 8547.

MAN, colored, settled, wants yard or janitor work. VI. 7-0468.

MAN, colored; reliable, maintenance, construction, etc. LU. 1499.

MARRIED veteran student desires position, afternoon only, clerical and sales experience. LA. 7265, 1 to 6 p.m.

MONOTYPE and MATERIAL OPERATOR; 5 years' experience in commercial plant. Box H-63, P.-D.

PART-TIME JOB, evenings, sales work; what have you? Box H-301, Post-Dispatch.

PORTER, colored; young, reliable, part or full time. JE. 2718.

SALESMAN, selling millwork and interior trim items from plan. Experienced estimator. Post Office Box 63, St. Louis.

SALES TRAINEE; permanent, 3 years college, some office experience. CE. 1719.

VETERAN wants to learn trade; mechanical or construction preferred; will learn on G.I. bill. Call LU. 4456.

YARD WORK
James Love. TE. 3-1277.

YOUNG MAN desires to learn business or trade; mechanically inclined with clerical experience. LO. 7807.

SITUATIONS—WOMEN, GIRLS

BABY NURSE, seeks position; first class references. PA. 4725.

BABY SITTER, colored, experienced. LU. 8188.

BABY SITTER, colored, age 15. LU. 3332.

BOOKKEEPING accounts receivable, payroll, comptometer, typing; experienced. Box H-249, Post-Dispatch.

BOOKKEEPER, colored, stock, factory work, restaurant work. CH. 4415.

ELEVATOR OPERATOR, colored, days, nights, experienced. DE. 8212.

EXPERT STENOGRAPHER, experienced and efficient secretary; college graduate, age 25, would like position as office manager or personnel director; salary expected $75 week. Box H-143, Post-Dispatch.

GIRL, day work; $5.20; steady; experienced; reference, colored. MA. 6158.

GIRL, colored; housework, fry cook, bus girl, dishwasher. NE. 6206.

GIRL, colored; work afternoons, care children and light house work. LU. 3529.

GIRL, colored; day work, cleaning, ironing. FO. 4348.

GIRL, colored, 5 days a week; general housework. CE. 7192.

GIRL, colored; general housework, days or week. MAin 4178.

GIRLS, 2, colored; want work, care children. CH. 4446.

GIRL, colored; laundress, wall washer; general cleaner. JE. 8531.

GIRL, colored, cleaning, laundry, by day or week. JE. 2978.

GIRL, general house work; 5 days week. LU. 7092.

GIRL, colored, care for small children only. NE. 8187.

GIRL, colored; practical nursing; reference. NE. 6222.

GIRL, colored, cleaning by day. JE. 1407.

GIRL, colored, work, day or night, restaurant or housework. JE. 9200.

GIRL, colored; day work, references. LU. 1050.

GIRL, colored; day work, cleaning, ironing. FR. 2262.

LAUNDRESS, minute work done in my home, your entire family bundle done the right way, shirts and silks special. SI. 2748.

LAUNDRY, bachelor bundles done in home, references, experience. LO. 4851.

LAUNDRY, finished, man's shirts hand ironed; reasonable. CE. 0655.

LAUNDRESS or cleaning; experience, $4.70 and carfare. JE. 6030.

LAUNDRY or cleaning; Mon., Tues., Wed.; $5 and carfare. LU. 4612.

REAL NURSE MOTHER; will take care of your new baby or older children, or crippled children. PL. 0987.

SECRETARIAL position; experienced; credit, collect, receptionist, typist, calculator, dictaphone, P.B.X. Box T-269, P.-D.

STENOGRAPHER; experienced; heavy dictation; $135. Downtown. Box T-215, Post-Dispatch.

SWITCHBOARD OPERATOR, experienced. CO. 0820.

WAITRESS, colored; bus girl, or barmaid; night work. GA. 4190.

WOMAN, white, general housework, weekends off, call between 9:30-10 and 3-5 p.m. ST. 8211.

WOMAN, colored; day work, laundry, house cleaning. LU. 2685.

WOMAN, colored; day work, experienced; $5 and car fare. NE. 1698.

WOMAN, colored; day work, laundry, ironing; reference. NE. 6008.

WOMAN, colored; day work, reference. NE. 1303.

WOMAN, colored; day work, $5 and carfare. LU. 7726.

WOMAN, experienced; day work. JE. 0036.

WOMAN, do work, housework, Leslie Smith. NE. 6278.

WOMAN, colored, cleaning, by day. CH. 3546.

WOMAN, colored, day work, Tues., Wed., Fri. JE. 8610.

WOMAN, with boy, work as housekeeper. Box T-250, P.-D.

WOMAN, colored; laundry work, by day; Mon., Wed. GR. 5979.

WOMAN, colored, cleaning, ironing by day; $4.20. FR. 0858.

YOUNG LADY, 26, experienced, desires position in physician's office. LU. 1107.

YOUNG WOMAN, colored, hand dressing done at home. FO. 2228.

HELP WANTED

HELP WANTED—MEN, BOYS

HARDWARE STOCK
CONTROL SUPERVISOR

Age 25-38; prefer man now employed in this work; good starting salary; evening interviews can be arranged. Write or phone Mr. Hunsicker, DE. 1111.

HILL-BEHAN LUMBER CO.
6515 Page St. Louis

Business Management
Manager

Automobile factory has position open in St. Louis territory contacting automobile dealers. Holding training schools with managers and installing accounting systems. Automobile accounting experience preferred. Reply in detail. This company rapidly expanding. Car and expenses furnished. Salary open. Box H-304, Post-Dispatch.

ABLE-BODIED MEN, age 18-25; to work with manager on local routes; neat appearance a must; good pay. Mr. Mann, 6635 Delmar, room 305, 8-9 a.m., 4-5 p.m.

HELP WANTED—MEN, BOYS

WE GUARANTEE
$1.25 PER HOUR

While in training, with old established firm; ex-G.I.s preferred, others welcome, extra for car allowance but car not essential. See Mr. Milton at Melbourne Hotel, Grand and Lindell, for interviews between 8 and 10 a.m. interviews Monday through Saturday.

THE SOUTH'S LEADING RADIO DISTRIBUTOR IN THE SOUTH'S LEADING CITY HAS IMMEDIATE NEED FOR MANAGER OF THEIR RADIO DEPARTMENT. IF INTERESTED, ANSWER PROMPTLY AND COMPLETELY STATING PREVIOUS EXPERIENCE, AGE AND MINIMUM COMPENSATION TO START. ADDRESS P. O. BOX 870, NEW ORLEANS.

ACCOUNTANT

Senior, University graduate, under 40; recent public accounting experience; excellent salary, national firm. Box H-325, Post-Dispatch.

ACCOUNTANT, junior, with some experience; permanent; opportunity for advancement. Apply Mr. B. L. Pickering, controller, Bederman's, 8th and Franklin.

ADVERTISING MAN, small corporation is in need of an experienced man who can do layout work with his own copy, and an A1 sales letter writer; steady year-around work with a future; state age, experience and salary expected. PR. 0055.

AIR CONDITION ENGINEER; As instructor (trade school), 2 to 4 hours per day or evening or both; practical experience with or without degree, salary open. 4525 Olive.

AIRCRAFT, staff engineer, electrical and radio; top flight electrical engineer, prefer college degree electrical engineering plus at least 8 years aircraft experience in electrical design and research in electrical systems and radio equipment for heavy aircraft; give details of experience and salary expected in letter to Box J-295, Post-Dispatch.

AIRPLANE and engine mechanic instructors; experienced. Call J. J. Williams, TE. 3-3130.

APPRENTICE FOR
BARTENDER

Willing to learn; good opportunity; meals and uniforms furnished.

BOX M-511, POST-DISPATCH

APPRENTICE LABORATORY TECHNICIAN to learn electrocardiograms and basal metabolism rates; salary commensurate with qualifications and ability. Apply Personnel Office, BARNES HOSPITAL.

ARC WELDER for flat work. FRED MEDART MFG. CO., 3535 De Kalb.

ASSEMBLERS; steel windows, no experience required, day work; 6-day week, north or south St. Louis plant. Apply 424 S. 7th St.

ASSEMBLER, white, tubular furniture, experienced preferred. E. W. Harting Mfg. Co., Inc., 2207 Chestnut.

ATTENTION, MEN WANTED for freight handling and stock work; 23 to 45; experience helpful; 5-day, 42-hour work week. See Mr. Petersen, 217 S. 4th.

Automobile Body Men

2 experienced fender and body men for Chevrolet; ideal working conditions; steady work. Mr. Sauter.

WEBER on LINDELL
4035 Lindell

AUTO BODY MAN, experienced. Mertz Auto Body Co., 236 N. 6th st., East St. Louis, Ill. BR. 5535.

AUTO BODY MAN, 1st class only. Reis Automobile Co., 711 Rosedale. CA. 0058.

AUTO BODY and fender man; must be experienced and have tools; steady job. 2826 Pine st.

AUTO BODY MAN. Mendenhall Motor Co., 2315 Locust. See Mr. Pace.

AUTO BODY MAN; experienced; part time or steady. 4925 Easton.

AUTO BODY HELPER, 1 year experience. PL. 5622.

AUTO MECHANIC

Preferably with Dodge, Plymouth experience; must be fully qualified journeyman, guaranteed salary, plus liberal bonus program.

RAY RIXMAN, INC.
8005 N. Broadway. GO. 3500.

AUTO MECHANICS, experienced truck men; new modern shop; new equipment; excellent op

SALESMEN WANTED

I WANT 3 MEN

With cars, to assist me in my business; our product is nationally advertised; men recently placed are earning $100 week; only requirements are neat appearance and pleasing personality, good reference, and men selected will have a permanent position and will be trained by me personally. Apply Room 609, 320 N. Grand.

WE CAN INCREASE INCOME OF

RETIRED ACTIVE MEN

If you desire to join an active, reliable organization of realtors to sell and list real estate, if you are retired from civil service, food, drug or other business to mention a few, and you still desire to earn money, write us for a personal interview today. Box R-303, P.-D.

EVENING WORK

If you can work each evening from 6-9 p.m. Mon. through Fri., you can earn $38 and up. This is a proven plan operating in principal cities; interview Monday, July 26, 6:30 p.m. sharp. Room 510, 308 N. 6th st. No phone calls.

BEST DEAL IN ST. LOUIS. $1000 per month if you want to work, better than average income if you want to put in some time; interviews 9-4. 721 N. Kingshighway, 2nd floor, Room 1, Mr. Boykin

SALESMAN to sell roofing, rockwool insulation, insulated brick V-neer, asbestos siding and aluminum tile for bathrooms and kitchens. Prefer experienced man but we are willing to train man that has sold to home owners. Car necessary. Call 8 to 9 a.m. DElmar 1111, Mr. Izard, for appointment.
HILL-BEHAN LUMBER CO.
6515 Page Blvd.

SALESMEN

Sell nationally advertised pressure cookers, irons and many other items; all at advertised prices; high commission rates, best deal for you and your customer in St. Louis.
ALLSTATES HOME SUPPLY CO.
1064 HODIAMONT AV.

SALESMAN to represent Detroit manufacturer of complete line of warm air registers and grilles; prefer college graduate approximately 30 years of age; will give exclusive rights and full protection to one who can produce; salary and commission. Write, giving full particulars to Turnbull Manufacturing and Distributing Co., 9930 Freeland av., Detroit, Mich.

SALESMAN, experienced welder to sell high cycle A. C. arc welders; specially applicable to inert gas welding of aluminum and stainless; give full details of education and employment record; good opportunity for advancement. Box M-301 Post-Dispatch.

SALESMAN, wonderful opportunity for alert man who is looking for a good future; plenty of money can be made on our G.E. household appliances, radios, toasters and oil burners. May Appliance Co., 3140 California.

SALESMAN, sell domestic heating equipment; some experience preferred; excellent leads furnished; high commission. WI. 5231, after 6 p.m.

SALESMAN, real estate; this established firm leads furnished; excellent commission arrangement. REALTY ESTATE ENTERPRISES, Inc., 5609 Riverview. JO. 1050

SALESMAN, one who can follow instructions; leads furnished. WISOR REALTY CO., 1823 Kienlen, MU. 7010.

SALESMAN, experienced materials handling equipment; car necessary; good proposition for right party. St. Louis area. Box H-227, P.-D.

SALESMAN to travel for old established furniture concern. Experienced preferred. Box H-156, P.-D.

SALESMAN. Levin-Goldman Co., 1015 Washington.

SALESMEN; experienced selling maintenance exclusive equipment and material to industry, hotels, institutions; franchised lines, nationally recognized named products; established accounts for prospect top commission income; Illinois, St. Louis and Missouri territories. Box H-124, Post-Dispatch.

SALESMEN calling on restaurant, tavern or drug store trade in Missouri or Illinois who wants to add a highly profitable item to his line. Equipment can be sold outright or on a rental basis. Excellent opportunity. Write, full qualifications. Box H-375, Post-Dispatch.

SALESMEN, married, 32-45; retail coffee route in St. Louis; guaranteed salary $50 and commission per week; good reference. Mr. Hoefer, Eureka Tea Co., 5949 Kingsbury.

SALESMEN, 25 to 40, major appliance; retail; plenty of leads; car; bondable; top commissions, bonus. Metropolitan Home Equipment Co., 2517 Hebert

SALESMEN with building experience; knowledge of windows, call on building trade, Premier Supply, 6916 Clayton rd. WY. 0813.

SALESMEN for Missouri and vicinity, to call on contractors and builders with side line; liberal commission. Box H-239, Post-Disp.

SALESMEN, to sell General Electric appliances. Gall & Co., 34 N. Meramec, Clayton.

SALESMEN to sell home appliances. Call RE. 2221.

ACCIDENT-HEALTH HOSPITALIZATION

Intangible experience helpful, but not necessary. Plenty of live leads furnished; no canvassing; can make over $150 weekly; Advance commissions; must have car. Apply 1821 Arcade Bldg.

ARE YOU A SALESMAN? Can you qualify as exclusive distributor on bi-demand commodity? See Rowe "Seal Fast" Corporation under business opportunities.

ARE you an alert, ambitious young man interested in sales work? We will train you for a dignified, well-paying selling job. Apply 10 a.m., 3806 Olive.

ATTENTION free lance salesmen, printing pays. For particulars write Box H-353, Post-Dispatch.

HERE is the golden opportunity to make "Big Money"; MUST HAVE A CAR; this is an eye-catching specialty; the home owners will buy when they see your sample. If interested call LA. 6500, Mr. Wink, between 9 and 10 a.m.

INSURANCE AGENT wanted for established debit; $60 week to start; rapid advancement; average earnings of our agents $90 week; married man preferred, no experience necessary; must have car. Apply 4453A Olive.

INSURANCE MAN; agency, to sell colored people. Security Life & Accident Insurance Co., 4067A Easton.

LUMBER SALESMEN

Must have at least 2 years' experience in retail lumber sales.
CENTRAL HARDWARE CO.
4200 N. Union

MAGAZINE SALESMEN, 3 sales daily pays $70 weekly; monthly payment plan. 451 Cotton Belt Bldg.

MEAT SALESMEN; salary and commission. Pfister Meat Co., CH. 6323.

MEN (6)

21 years or over; to work in outside order department; earnings about $60-$75 per week. Apply in person only. Room 507, Carleton Bldg., corner 8th and Olive.

OUTSTANDING opportunity for outstanding man who has the combined knowledge of the application and operation of water tube boilers from 3 to 350 horsepower and who has the ability to present such equipment successfully in sales; earnings limited only by satisfactory sales produced on profit sharing basis; if you are qualified and have confidence in your ability, arrangements will be made for conference promptly. Box M-287 P.-D.

REAL ESTATE SALESMEN

Excellent opportunity for 4 aggressive young men. Real estate is booming; commissions are good. See us for details.
ST. ANN'S REALTY CO.
Headquarters for Homes WI. 4004
10126 St. Charles Rock Rd.

REAL ESTATE SALESMEN; experience and car preferred; high commissions. Inquiries confidential. We help you succeed. ST. 7626.

SALES ENGINEER; experienced in selling industrial plants; a general knowledge of paints and application desirable to sell new paint system; acquaintance with paint distributors would be real asset; commission with liberal drawing account; give in full detail experience, education, employment record and age; splendid opportunity for earnings for a man who is willing to work and can sell. Box M-289, Post-Dispatch.

SALES REPRESENTATIVE, local territory by large national wholesale fish distributors. State experience and reference. Shapiro Fisheries, Inc., 702 Fulton St., Chicago, Ill.

SELL janitor supplies and sanitary chemicals in North St. Louis for local manufacturer and distributor; fine possibilities for a conscientious worker. Box H-254, Post-Dis.

SELL watches for $100; commission retails $5.50, wholesale $3.95; fully guaranteed; sample C.O.D.; other items available. Smith International, Omaha 6, Nebraska.

SERVE AS YOU SELL SALESMEN; for established routes; selling food specialties. Box G-283, Post-Disp.

HELP WANTED—MEN, WOMEN

PORTRAIT PRINTER

Exclusive photography studio; at least 1 years experience. Give age, references and experience in first letter.
P. H. Ho Studio, 15 E. Ohio
Indianapolis 4, Indiana

AA1 OPPORTUNITY; sell fur coats to your friends, relatives, neighbors; work full or spare time; get your own furs at wholesale; leading St. Louis wholesale furrier has opening for 1 or 2 more representatives to sell direct to individuals; opportunity to make $100 a week and more; no previous experience required. Apply in person. Hopper Furs, Inc., 1231 Washington, St. Louis.

COLLECTOR; part time; man or woman to collect established debit in East St. Louis, no selling; must have car, be bondable, able to start at once; give full details first letter. Box H-123, Post-Dispatch.

SALESMEN AND SALESWOMEN to sell major appliances house to house. Call FL. 3720 between 9-3 p.m.

PART TIME WORK; increase your income; good earnings; will teach. Room 202, 315 N. Seventh.

SILK SPOTTER; experienced. Box H-376, Post-Dispatch.

EMPLOYM'T AGENCIES, MALE

AFFILIATED

1825 Arcade Bldg. GA. 6025

Industrial Engineer, E.E. or Ch.E., architectural experience; heavy construction; to 50 — $6000
Geologist, graduate; car furnished, expenses and — $450
Chemist; some research experience; prefer foods; good future — $300 up
Salesman; pharmaceutical; detail experience; local or outstate territory — $400 up
Sales Engineer, Ch.E., M.E. or E.E.; some sales experience; 30-38 — open
Design-layout Engineer; supervise construction and maintenance — Open
Time and Motion study engineer; 8 years experience; outstate — $4800 up
Bookkeeper; auto experience or similar; 25-36 — $275 up
Stenographers; train for manager; good future — $250
Salesman; soft lines; national firm; experience only — $6000
Salesman; P.S.; year experience; will train — $200 up
Buyer; department head; men's, boys' department; to 40 — $5000
Engineer; single, 20-30; foreign service career — Open
Chemical or Mechanical Engineer; production; excellent future; to 32 — $300
Service Clerk; accounting background — $200
Engineers; mechanical, chemical, electrical; to 30; international organization. $270-$500
Chief Steward; major dining room experience; foreign service — Good

"ADVANCE"

Suite 1065 818 Olive

STENOGRAPHER, 18-27; excellent future; A1 firm, $250.
ACCOUNTANT; 23-30; sales personality; excellent firm; $350.
COMPTROLLER, 30-50; public accounting experience to $675.
CLERK-TYPIST; figures; 5 days; $150 plus bonus.
CLERK, 16-20; sales future; 5 days, $125.

COLORED MEN

Lots of jobs today; steady work. Hurry! PROMPT. 2607A Olive.

COLORED MEN

Porter and labor jobs available today. RELIABLE, 508 N. Sarah st.

EMPLOYM'T AGENCIES, Female

AFFILIATED

1825 Arcade Bldg. GA. 6025

General office, light dictation, light bookkeeping, only girl, open
Temporary secretary, 3 weeks, begin Aug. 16 — $1 hr.
Stenographer, part time, 1 p.m. to 5 p.m.; start Aug. 1st — $20 wk.
Stenographer; light dictation, 5 days — $165
Secretary to sales manager, experienced — $200
good penman — $150
Record clerk, light typing.
Typist, 60 W.P.M., 5 days — $175
File clerk, light typing — $150
Biller; auto experience, 5½ days — $200
Typist, light P.B.X., some billing — $170

"ADVANCE"

Suite 1065 818 Olive

RECEPTIONIST, 22-35, doctor's office, some typing, downtown, $145.
BOOKKEEPER, TYPIST; small office, 5 days; $250.
STENOGRAPHER, small office; 5 days, $175.
COMPTROLLER OR CALCULATOR OPERATOR; $200.
BEGINNER, with or without typing, $130.
TYPIST, west; excellent firm, $150; fee paid.

IDEAL

STENOGRAPHER; light dictation; work alone in office; 5 days; $165.
IDEAL, 4955A Delmar.

BANK PAGE—Age 16 O.K.

$100 up. BONDED. CH. 1771.

COLORED WOMEN

Lots of jobs today; steady work. Hurry! PROMPT. 2607A Olive.

COLORED WOMEN

Restaurant, hotel and other jobs. RELIABLE, 508 N. Sarah st.

HOSTESS—KEEP BOOKS

Stenographic, $200. 5-day, new, small west; only-girl office.
BONDED. CH. 1771.

STENOGRAPHER—$175

Great public; 5-day; A1 office.
BONDED. CH. 1771.

TYPIST—With Personality

$140-$150; 5-day.
BONDED. CH. 1771.

EMPLOYMENT SERVICE, MALE

ALL JOBS FREE TO APPLICANTS.
Suite 225 MAPCO 705 Olive

EMPLOYM'T SERVICE, FEMALE

ALL JOBS FREE TO APPLICANTS.
Suite 225 MAPCO 705 Olive

HELP WANTED—WOMEN

ADDRESSOGRAPH OPERATOR, experienced, for payroll department in large company; good salary adjustment; apply BROWN SHOE CO. CE. 2000, Station 347.

APPRENTICE LABORATORY TECHNICIAN to learn electrocardiograms and basal metabolism rates; salary commensurate with qualifications and ability. Apply Personnel Office, BARNES HOSPITAL.

ASSISTANT BOOKKEEPER, good at figures; able to type; varied duties. (Miss Woehler) CH. 9100.

ASSISTANT FORELADY for addressograph department; must have thorough knowledge of making Fibiol addressograph plates; pleasant surroundings; steady employment; state full particulars in first letter. Box D-57, Post-Dispatch.

ASSEMBLERS

Start Immediately

Assemble and finish plastic toys; light work; experience in spraying or touchup helpful but not necessary.
GERBER PLASTIC CO.
308 S. 8th

ATTENTION WOMEN with full knowledge of drug store merchandise; to work as checkers in wholesale drug house; good pay for experience, 42-hour week. See Mr. Peterson, 217 S. 4th St.

AUTO PARTS STOCK GIRL, age 20-30; 5½ days. Barack Auto Parts, 4050 Easton.

BEAUTICIANS

Allround operators, hair stylists and manicurists; excellent positions available for outstanding operators; good salaries; pleasant working conditions. 5-day, 40-hour week. Apply Employment Office, 11th floor.
FAMOUS-BARR CO.

BEAUTY OPERATORS

First class, experienced; $48 per week.
GRASSO BEAUTY SALON
7417 S. Broadway. LO. 5602.

BEAUTY OPERATOR, must be experienced; full or part time; pleasant working conditions; air-conditioned shop; vacation with pay. CA. 9477, 6687 Delmar.

BEAUTY OPERATOR; experienced; prefer part-time, consider steady; top salary; call Tuesday. 5003 E. Grand. PL. 5977.

BEAUTY OPERATOR; experienced; 5-day week. Sutton Beauty Salon, 2726 Sutton, ST. 5900.

BEAUTY OPERATOR; experienced; closed on Monday. 3602 N. 14th, CH. 4748.

BEAUTY OPERATOR; excellent opportunity for outstanding operator. CA. 9272, PA. 5220.

BEAUTY OPERATOR; 5-day week; $50. Box M-337, Post-Dispatch.

BEAUTY OPERATOR; day work; air conditioned. DE.1615, FO.8489

BEAUTY OPERATOR, experienced; 5-day week. $40. EV. 8300.

BEAUTY OPERATOR. Apply RAY'S BEAUTY SHOP, 821 Locust.

BEAUTY OPERATOR. Apply RAY'S BEAUTY SHOP, 5964 Easton.

BEAUTY OPERATOR, part-time or steady. Box H-118, Post-Dispatch.

BEAUTY OPERATOR. 5893 Delmar. CA. 7705 or FO. 4676.

BILLING CLERK; experienced; steady position; air-conditioned office; cafeteria on premises. Box H-269, Post-Dispatch.

BOOKKEEPER

Accounts payable and payroll, by large General Motors dealer; auto experience preferred; pleasant air-conditioned office; 5-day week; state briefly qualifications and salary desired.
Box H-354, Post-Dispatch

BOOKKEEPER

Must have experience retail store, 6-day week; good pay. Mr. Fletken.
39TH STREET SUPER MKT.
3619 S. Kingshighway

BOOKKEEPER; National class 3000 bookkeeping machine; accounts receivable payable, 5-day week. CONP. CURRAN PRINTING CO., 102 S. 8th.

BOOKKEEPER; Burroughs machine; experienced preferred; 5-day week; air-conditioned office. Call Mr. Bauer, PA. 8240, St. Louis County National Bank, 8000 Forsythe bl.

BOOKKEEPER; small office; pleasant working conditions; chance for advancement; good salary. Acme Chair Co., 3230 Washington.

BOOKKEEPER; Burroughs adding machines; must have bank experience. See Mr. Hombs, Tower Grove Bank and Trust Co.

BOOKKEEPER; full charge; experience and references necessary; salary $175; 5½ days. FO. 8800.

BOOKKEEPER, full charge; knowledge of steno and typ. Apply J. Edlin Mfg. Co., 1307 Washington.

Bookkeeping Machine Operator

Experience not necessary; high school graduate preferred; good position for beginner. 5-day week; state age.
BOX D-252, POST-DISPATCH.

BOOKKEEPING MACHINE OPERATOR

Experienced with National machines; modern air-conditioned office; good opportunity.
MANDEL MFG. CO.
905 Washington

BUSTLERS, must be experienced on better silk dresses; all year round employment, good environment; top pay for capable, conscientious workers.
SCHWARTZ DRESS CO.
905 Washington

BURROUGHS BOOKKEEPING MACHINE OPERATOR; Moon Hopkins type; 5-day week; excellent future, permanent. Apply 315 Washington, CE. 0760.

BUROUGHS bookkeeper and clerk with adding machine experience; 5-day week; Box H-295, Post-Dis.

BUTTON SEWERS, ladies' coats and suits; steady work; good pay. Apply Zieser & Kling, 1105 Washington.

CAFETERIA HELPER

30 to 40, for headquarters office; must be interested in learning all jobs in cafeteria; salad experience desirable; hours 8 to 4:30, 5-day week; permanent. Call
RALSTON PURINA CO., GA. 2400

CASHIER-CLERK; 20-35; with or without experience; good pay; permanent steady position. Ask for Mr. Shulman, 615 N. 7th st.

CHECKERS

EXPERIENCED
South Public Super Market
7701 S. Broadway

CHECKER; super market, experienced; permanent; reference; 80c hour. Stadler's Market, 9442 S. Broadway.

CLAIM AGENT or O. S. & D. clerk; experienced in truck or railroad work; good position; salary open. Call W. S. Thompson, CH. 5018 Kolbert Cldy. & Dist. Co., before 11:30 a.m.

CLERICAL; for accounting department; opportunity for advancement. Apply Miss Mooney, Biedermann's, Eighth and Franklin.

CLERK for ledger and posting work. Comptometer knowledge necessary; air-conditioned office, 5-day week. JE. 1348.

CLERK, other PBX operator; preferably clerical work; must work on PBX; typing not required but helpful; PBX experience preferred but will consider inexperienced girl willing to learn. 5-day week. Automobile Club of Missouri, 3917 Lindell at Vandeventer. See Miss Hansen, 2nd floor, Tuesday through Friday; no interviews Monday.

CLERKS, 18-25, filing and general office; permanent positions; high school graduate; no experience required; opportunity for advancement; 5-day week; excellent working conditions. Apply Room 1752, Pierce Building, 4th and Pine.

CLERK, counter girl, dry cleaning experience, 44 hours; paid holidays and vacation; opportunity for advancement. Sterling Cleaners, 3551 Arsenal.

CLERK-TYPIST

Suburban Motors, Kirkwood and Manchester rd. TE. 3-1688.

CLERK, able to operate calculator; price order; modern office; state age, experience and salary wanted. Box H-348, Post-Dispatch.

CLERK-TYPIST, some knowledge of bookkeeping; permanent; 5-day week; air-conditioned office. Box M-174, Post-Dispatch.

CLERK, good at figures; experienced in general office work; 5-day week. Carafiol Silverman Co., 1307 Washington.

CLERK-TYPIST; insurance office; beginner considered. 922 Ambassador Bldg. CE. 6100.

CLERK, mail, file; no Saturdays; experience not necessary; apply Brauer Bros., 22 S. Sarah.

CLERK, mailing department; some typing; light work; permanent. 5-day week. Box M-290 Post-Dis.

CLERK, statistical; type; experienced. RO. 2500, Miss Ward.

CLERK, with or without experience. Banner Laundry, 100 S. Jefferson.

CLERK, statistical work; temporary. Suite 216, 408 Olive.

CLERK-TYPIST; for automobile dealer. Webster 2123.

CLEANING BRANCH; full and partime; for Clayton location; experience preferred. Broadway Laundry Co., 2348 S. 7th.

COLORISTS for photographic studio work, on the job or at home. Thompson Lab. Inc., 4005 Washington.

COLORED GIRL; neat reliable work by day or hour; reference. LI. 1938.

COMPANION for elderly woman; stay on place; references. GR. 9157. Wednesday 4 to 8 p.m.

COMBINATION fountain and sandwich girl; experienced. Apply Miss Martin Van Horn's, 309 N. Jefferson.

COMPTOMETER OPERATOR; experienced preferred but will consider recent graduate or trainee; downtown, air-conditioned office, 5-day, 40-hour week; permanent. Box G-414, Post-Dispatch.

COMPTOMETER CLERK; must enjoy working with figures and have good ability at adding and subtracting on comptometer. Phone Brown Shoe Co. CE. 2000, extension 325.

COMPTOMETER OPERATOR to figure invoices and assist in taking orders; good pay; good working conditions. LU. 4250.

COMPTOMETER OPERATOR, sales audit work; 5-day week. Miss Woodworth, LANE-BRYANT, 6th and Locust.

COOK'S HELPER, white; steam table experience. Pig's Ear, 401 S. Euclid.

COOK, experienced; 1st floor work; references; stay. RO. 8244.

COOK; downstairs work; references, good wages. F. 5796.

COSMETIC SALESPERSON experienced, 40-hour week. W. T. Grant, 5977 Easton.

COUNTER-GRILL GIRL; experienced; good wages. 4263 Manchester.

DICTAPHONE operator; experienced, some general office work; work heavy; 5-day, 40-hour week; excellent working conditions. Phone Mrs. Crone, A.R.C. GA. 6469, Station 215, for appointment.

WOMAN, 35-45, experienced; thorough, immaculate housecleaning; reference. GR. 2034.

DICTAPHONE OPERATOR; $175, 40 hours; small office, 615 S. 6th.

DRESS SPOTTER and clipper; experienced on dresses. Call CH. 2076.

EDITORIAL OPERATOR; experienced preferred; good beginner considered; high school graduate; 20-30; advancement; permanent. 315 Washington. CE. 0760.

EXAMINERS on dresses; apply immediately. D. Werber Dresses, 808 Washington.

FILE CLERK with some typing experience; 5-day week. Box D-419, Post-Dispatch.

HELP WANTED—WOMEN

DRESS DESIGNER FOR THE TEEN AGE

Large well known Illinois manufacturer seeks capable designer who is thoroughly experienced in designing clever, original teen age dresses.

To the person who meets our requirements we offer a rare, well paying opportunity.

Write about your background fully and clearly. Confidential, of course.

Box 988 Realservice, 110 West 34th St., N.Y. City.

FINISHERS

hand; needed immediately for work on dresses.
DORSA DRESSES
1007 Washington

FINISHERS, experienced; steady work. Diana Deane, 902 Washington, 2nd floor.

FOOD CHECKER, cashier; experienced; hours 5 p.m. to 1 a.m. Box H-70, Post-Dispatch.

FORELADY

On Dresses

ABLE TO HANDLE HELP IN ESTABLISHED DRESS FACTORY; GOOD SALARY; PLEASANT SURROUNDINGS; PERMANENT.

BOX M-120, POST-DISPATCH

FORELADY, experienced; to take complete charge; dress shop; excellent working conditions and good pay; correspondence confidential. Apply Box H-394, Post-Dispatch.

FOUNTAIN GIRL, white, some experience in grill; $30 week to start; uniforms furnished. Air-conditioned. Sandler's Drug, 6335 Delmar.

FOUNTAIN GIRL; evening hours; experienced, good pay. Circle Grill, 4004 W. Florissant.

FOUNTAIN GIRL or woman; short hours; uniforms furnished. Sherman Drug, 360 N. Skinker.

FOUNTAIN GIRLS; white; uniforms furnished. 4201 S. Kingshighway.

FUR FINISHER; experienced; 5-day week. Mr. Cane, LANE-BRYANT, 6th and Locust.

FUR FINISHER, experienced; all round. Chicago Fur, 4909 Easton.

GIRLS

Become a Skilled Telephone Operator

Earn while you learn! Interesting work with good pay. No previous training needed. Earn $30 a week ($130.50 a month) while you learn. You can make as much as $38 a week ($165.30 a month) by the end of the first year. Opportunities for advancement; comfortable, pleasant surroundings; paid vacations.
Appy Bell Telephone Co.
1010 Pine st. Room 1404

GIRLS NOTICE

If you can handle a power sewing machine, we will teach you to sew skirts factory method; 65c per hour guaranteed with a chance to make twice as much on piece work.
MOUND CITY FROCKS
617 N. 8th

GIRL

Who can trace and draw shoe patterns from shoe standards.
BROWN SHOE CO.
1610 WASHINGTON

GIRLS

Wanted to do sewing and also table work. Good wages.
Apply 2033 Locust Street.

GIRLS, interesting work, no typing, knowledge of Remington Rand tabulating system desirable but not necessary. 5 days; air-conditioned office; excellent opportunity; permanent; beginners considered. 333 Missouri Theater Bldg.

GIRLS, 17-30; white; table work, with reliable clothing factory; good pay to start; advancement; must be 17 to 19 must have birth certificates. National Tailoring Co., 410 N. Jefferson, 5th floor.

GIRL OR WOMAN

General office work; typing; experienced and conscientious. FISHEL AUTO SALES, 4169 Manchester.

GIRLS WOMEN for hand sewers; experience good starting salary, vacation with pay. Contact Mrs. Snow, Forest City Mfg. Co., 1641 Washington.

GIRL, experienced on order desk; pricing experience preferred; permanent; opportunity for advancement; air-conditioned office. CE. 4916.

GIRL, housework by week; assist with small child; experienced and reliable; stay some nights; good salary. PA. 1289.

GIRLS, white, 18 to 35, labeling, packing, production work; $60 to 80c hour; permanent. Apply 4957 Eyler, 2 to 5:30 p.m.

GIRL OR WOMAN, light housework, assist with children, laundry; beautiful home; pleasant surroundings; references. PA.7555.

GIRL, 20-35; general housework, assist 1 child; stay 2 or 3 nights over night; hours 12 through dinner; $20 week. PA. 4107.

GIRLS; canvas sewers with experience on tents and tarpaulins; steady work. BEMIS BRO. BAG CO., 601 S. 4th.

GIRLS; kitchen and fountain work; white; 20-30; night work; permanent. Apply 3333 S. Kingshighway.

GIRLS, on power sewing machines; steady work. Apply at once. Jaybee Footwear, 912 N. 6th st.

GIRL, white; part-time office work, 412 Continental Bldg., Tuesday, 6-12.

GIRL-WOMAN, general housework, assist children; references; stay. DE. 2351.

GIRL, white; general housework, 3 adults; stay; excellent living quarters. HI. 3459.

GIRL, 18-25; light stenographic and clerical work. Central Counter Co., 4515 Shaw.

GIRL, stay; cook; general housework; small apartment; salary open. DE. 4546.

GIRLS, 18-30, for longhand writing and filing. Apply 411 N. 10th, Room 500.

GIRLS, white, 19 to 30; work evenings in ice cream store; Walnut Park. EV. 9296.

GIRLS; white, clean, pleasant factory work; experience not necessary. Bechtold, 2701 Olive.

GIRL, white, clip threads, pull basting; steady work. Apply Zieser & Kling, 1105 Washington av.

GIRL-WOMAN, white; stay; general housework, cooking; apartment; references. PA. 4257.

GIRL, general office work; motor freight line. Box H-278, Post-Dis.

GIRLS, white, for cartoning.
630 GRATIOT

GIRL or woman, general housework; stay; references. CA. 2344

GIRL, general housework, good home; stay; good wages. PA. 8760.

GIRL, general housework; no laundry or cooking. CA. 2961.

GIRL, white; light housekeeping, care for invalid. DE. 6461.

HEMMER on Metropolitan double barrel machine. CH. 2076.

HOSTESS; night hours; only experienced need apply; good opportunity for right person; interviews between 9:30 a.m.-4:30 p.m. Belvidere Joe, 1407 Brentwood Blvd., REp. 2828.

HOSTESS

Experienced; well groomed; pleasant type. Jefferson Hotel Coffee Grill.

Housekeeper Wanted

GOOD WAGES

In beautiful Ladue Village; bus transportation available. Security plan. Thurs. afternoon and every other Sunday off; 3 young children; cooking and washing required but no men's shirts; private, lovely room of your own; excellent references necessary. Please call PL. 5007, Sta. 207.

HOUSEKEEPER; white; for physician and crippled mother; private room and bath. PL. 4567 after 6 p.m.

HOUSEKEEPER, stay; 2 in family; father, semi-invalid daughter, 43, requiring some care. EV. 0506.

HOUSEKEEPER; 3 children, wife convalescent; prefer woman, 45 to 55. ST. 4824.

HOUSEKEEPER; no objection to small child. Box T-271, P.-D.

HOUSEWORK, general, assist with 2 children; experienced own room; good salary. WY. 1974.

JOB PRESS FEEDER; experienced. LO. 7470.

JOURNALIST, assistant editor; take some dictation; 5-day week; downtown; state age, experience, education, salary expected. Box H-246, Post-Dispatch.

KEY PUNCH OPERATOR

I.B.M.; must have alphabetic experience; 40-hour week; automatic wage increases.
UNITED VAN LINES
884 HODIAMONT DE. 4600.

LADY, to work in shoe store; experience preferred. Sutena Bootery, 2519 St. Vandeventer.

LAUNDRY HELP; white; for all departments; 5-day week; good pay; modernest laundry in city. GLICK'S LAUNDRY, 5180 Delmar

LAUNDRY HELP, white; folder on mangle and general work. AAA Laundry, 5565 Easton (rear), FO. 3200.

LAUNDRY HELP; white; press operators; experienced; coolest laundry in city. GLICK'S LAUNDRY, 5180 Delmar.

LAUNDRY HELP; press operators; good wages; steady work. BRIGHT & FREE LAUNDRY, 5562 Easton.

LAUNDRY HELP; press operator on shirt line; experienced only. ANCHOR LAUNDRY, 2019 Lucas.

LAUNDRY HELP; shirt press operators; steady employment. Superior Laundry, 1745 S. 18th.

LAUNDRY HELP; shirt press operators; must be experienced. Apply at 4230 Finney.

LAUNDRY HELP.
New Holland, 4074 Dunnica.

LINEN ASSORTER, to wrap bundles and assist in putting up orders. Landau Linen Service, 80 Dock.

LINEN-ROOM GIRL, to sort linens, package orders; able to use power sewing machine. Box H-377, P.-D.

MAID; general housework and cooking; 5-day week; home nights. PA. 6355.

Millinery Saleslady

THE ROBBINS HAT SHOP on MARYLAND AVE. has an opening for an experienced millinery salesperson. Only one with thorough knowledge of better hats will be considered. Better than average earnings assured. Phone Mr. Robbins for an appointment. RO. 6830.

NURSE; industrial. 5-day week. 3693 Forest Park.

NURSE; care 3 children; references. CA. 7668.

NURSE, registered, supervisor and general duty; full maintenance. GR. 0292.

NURSE, housekeeping for elderly lady living alone; references required. Box H-76, Post-Dis.

NURSEMAID, governess; care of 2 children; references required; stay; private quarters. Before 5 p.m., Ellerslie 4000.

NURSE, practical; for nursing home; 12-hour duty. ST. 3374.

OFFICE CLERK, general office work; steady; air-conditioned. Commercial Towel, 3735 Easton.

OFFICE GIRL, must type, no experience necessary; steady work. Hy-Grade Laundry, 2724 Park, after 2 p.m.

OFFICE GIRL; light typing and filing; $30 to start. Box D-4, Consumer Glue Co., 1515 Hadley.

OFFICE GIRL; general office work, typing essential, nice working conditions. Phone CH. 8443.

Operators

Experienced, better dresses, few machines open for steady work, good pay.
BERNARD'S
808 WASHINGTON
3RD FLOOR (REAR)

OPERATORS

On zig-zag machine on ladies' underwear; high piece work rate; steady; vacation with pay. See Madeline Lanigan.
MARGULIS BROS.
1408 Locust 4th Floor

OPERATORS

Experienced; good piece-work rates on better dresses; excellent working conditions; steady work.
PAUL SACHS ORIGINALS
1108 Washington 4th Floor

OPERATORS—Experienced

BUTTON HOLE, FEED OFF ARM, DOUBLE NEEDLE
Government work, steady employment; day and night shift.
B. & J., 21 S. 9th

OPERATORS

Experienced on single needle, double needle and mansew machines; ladies' slips; high piece rates.
BARAD LINGERIE CO.
1021 Washington

OPERATORS ATTENTION; we are now in full production on our fall line and need experienced dress operators. If you are interested in steady work with good earnings, apply
CARLYE DRESS CORP.
1306 Washington 6th Floor

OPERATORS

Skilled and semi-skilled are needed immediately to work on dresses.
DORSA DRESSES, Inc.
1007 WASHINGTON

OPERATORS; special machine experienced only; selling Lewis blind stitch machine, Singer buttonhole and button sewing; steady work; excellent opportunity for advancement; congenial environment. A. Schwartz Dress Co., 905 Washington.

OPERATORS; part time; experienced only; hours 10 a.m. to 3 p.m.; piecework; able to earn $1.25 an hour; steady work. Steinwear Mfg. Co., 8th floor, 1408 Locust.

OPERATORS

Must be experienced on better dresses; steady work. Apply
RHODA LEE EXCLUSIVES
923 Washington, fifth floor

OPERATORS, for button and buttonhole machine and single needle machine; good workers, good pay, hours 7:30 to 4 p.m. The Grove Co., 410 Valentine (500 south between 4th and Broadway.)

OPERATORS, EXPERIENCED ON BETTER DRESSES; STEADY WORK, PERMANENT; EXCELLENT EARNINGS. CINDY ANN JR., 314 ST. CHARLES

OPERATORS; experienced; single and double needle machines; high piece rate; steady work guaranteed; sick and health insurance. 1113 Washington, 7th floor.

OPERATORS, experienced only; single and double needle; 5 days week; high piecework rates; good guarantee. St. Louis Textile Mfg. Co., 1500 Chestnut.

OPERATORS; experienced; junior sportswear and casuals; excellent working conditions; vacation with pay. Bonnie Baxter, Inc., 608 N. 21st st.

OPERATOR, experienced on dresses; pleasant and steady work; liberal guarantee. Novelty Frocks, 615 N. 8th, 5th floor.

OPERATORS, experienced chain stitch and post machine; steady work, good pay. Union Cap Co., 506 N. Fourth.

OPERATORS; experienced on skirts and slacks; guarantee year around work. Apply N. & F. Co., 414 N. 12th st.

OPERATOR Button machine, experienced preferred.
CARAFIOL SILVERMAN CO.
1307 Washington 11th floor

OPERATORS, packing machine, experienced preferred.
CARAFIOL SILVERMAN CO.
1307 Washington 11th floor

OPERATORS and preparatory girl; experienced preferred; steady work. Pleasant surroundings. Rickey Original, 1106 St. Charles.

OPERATORS; experienced; single and double needle sewing machine; excellent opportunity. THE ALLIGATOR CO., 4171 Bingham.

OPERATOR; experienced ladies' coats. Wilcox Gibbs machine. Super Cloak Co., 720 Washington, 4th fl.

OPERATORS, experienced, single and double needle, on men's jackets. Frankel & Co., 2205 Pine.

OPERATORS, experienced, single and double needle, on men's jackets. Frankel & Co., 2205 Pine.

OPERATORS experienced on better dresses. 918 Delmar, 2nd floor. Vera Vogue.

OPERATORS; experienced on caps; good pay; steady work. Mound City Cap Co., 125 S. 8th st.

OPERATORS
Experienced, for men's lounging robes. Kranzberg, 1003 Lucas.

OPERATORS, experienced on power machine; steady work. Mound City Cap Co., 125 S. 8th st.

OPERATOR; experienced on dresses; guarantee year around work. Apply N. & P. Co., 414 N. 12th st.

PANTRY GIRL, late shift, 2 meals and uniforms furnished. Apply in person to food supervisor at Hotel Statler.

PASTRY COOK, colored; experienced only; own room; good pay. 8945 Manchester.

PBX TYPIST

Experienced, single, permanent, 5½ days. INTERSTATE SUPPLY 10th and Walnut

PRESSERS, on silk lingerie, also do hand sewing; excellent starting salary; opportunity to increase earnings. Wonder-Maid, Inc., 1727 Locust, 5th floor.

PRESSERS, white or colored; experienced on better dresses; also pressers with Hoffman press experience. ADLER GARMENT CO., 1223 St. Charles.

HELP WANTED—WOMEN

PRESSER, experienced on better dresses; steady work; good pay in modern factory. Rickey Originals, 1106 St. Charles.

PRESS OPERATOR, family finish. St. Louis Bachelor Laundry, 4115 Olive.

PRESSERS, white; experienced on cotton dresses. Kearns Bros., 812 N. 10th st.

PRESSERS, experienced on better dresses. Penny Post, Inc., 414 N. 12th.

PRESSERS, experienced hand pressers; on men's lounging coats. Style-Rite Robes, 1531 Washington.

PUNCH PRESS OPERATORS, 1st and 2nd shifts; good bonus earnings; only experienced need to apply. Employment Office, 9 a.m. to 12 noon. SNAPP-MONARCH CO., Rent and Potomac.

RECEPTIONIST-TYPIST; experienced; no shorthand; knowledge of dictaphone helpful. State age, qualifications, salary wanted. Box H-206, Post-Dispatch.

SALESGIRLS, permanent, 5-day week, advancement; silks and rayons or woolens or notion departments. WELEK'S, 315 N. 16th st.

SALESLADIES

Coats, dresses; experienced; good proposition; top salary, commissions; steady or part time; air-conditioned. FLORENE Shoppe, 3145 S. Grand.

SALESLADY; millinery; permanent; salary and commission. Box H-285, Post-Dispatch.

SALESLADY, steady or part time; millinery; apply 4961 Delmar.

SALESPERSON, to manage sportswear and dress dept.; experience necessary. 40-hour week, salary open; this job has a future. W. T. Grant Co., 5977 Easton.

SALESWOMEN

Our expanding organization needs full and part-time saleswomen; experience desirable but will train responsible

BUSINESS OPPORTUNITIES

SUPER MARKET, complete; no competition; doing $14,000 per month; all new electrical equipment valued at $15,000; store building 50x85; plenty parking; business can be doubled; price $15,000 plus inventory; no dealers. WI. 1854.

SUPER SERVICE STATION for lease, located on popular Illinois Highway, approximately 50 miles from St. Louis; $1000 required to handle stock. Interview 3-8 p.m. 3010 Locust.

TAVERN 3.2
Very good location on St. Charles rd., seating capacity 150 people or more; price very reasonable. For particulars call PA. 7882.

TAVERN, St. Clair, Mo.; full license, good stock, television; factory town within 50 miles of St. Louis; building can be bought with tavern; lease. Phone 91 or 370J2.

TAVERN, good corner location, electrically equipped, full liquor license, good colored trade; nets $850 week; price includes stock; reasonable. Call CH. 4068.

TAVERN with one 3-family flat and one 4-family flat, income $154.50 month; tavern with stock, fixtures; good business. 3400 Blair, GA. 9471.

TAVERN, full liquor license, electric refrigeration, modern fixtures; can buy building with 2 3-room flats above. GA. 7350.

TAVERN, south, nice neighborhood, doing nice business, television, all electric refrigeration. Inquire 2700 Accomac after 4 p.m.

TAVERN; one of the busiest thoroughfares in South St. Louis; can be financed easy. SI. 1252.

TAVERN, RESTAURANT, 3.2 beer; living quarters, 8875 Ladue rd., Clayton. CA. 9593.

TAVERN, south, full license, $600 week, television, $5600. ST. LOUIS BUSINESS SALES, NE. 3775.

TAVERN, 3.2 and lunch, factory district. Call PR. 8609. Open every day and Sundays.

TAVERN; Natural Bridge; fully equipped, Barb-B-Q stand, television. HARRY HERRING CO., PA. 4400.

TAVERN; full license, living quarters; North. CE. 5168.

TAVERN, 3.2, northwest. Call CO. 7742.

TAVERN AND BARBECUE PIT; $6500. HI. 0359.

TAVERN, south-central; owner ill; will sell for fair offer. PR. 2541.

TAVERN; south; full license, new fixtures, 2 rooms. PR. 9016.

WOODWORKING SHOP, completely equipped, including kiln dried 14,000 sq. ft. LU. 6335.

$368 A MONTH income, rooming house, 2421 S. Eighteenth st., 16 rentable rooms, stoker, 4-car garage; 3 baths; $3500. Weber, CE. 7321.

EEE this today, 3010 Rossuth, confectionery, 3 rooms and bath in rear; all fixtures and stock included. Weber, CE. 7321.

BUSINESS WANTED

QUICK BUSINESS SALES AGENCY, RO. 2420, wants businesses to sell.

ROOMING HOUSE, Wfd. or small business; pay all cash. FO. 2287.

CASH for rooming house, confectionery, tavern. FO. 5104.

WE'LL SELL Your Business Today. Call Arthur Portmann, FV. 4994.

BUSINESS WANTED

ACTION
Buyers Waiting
Any retail business sold quickly, for cash; specialists in out-of-town deals.
DOUMONT-SCHUESSLER CO., PL. 3330 4067 S. Grand. PL. 3331.

RESTAURANT or sandwich shop wanted to lease, or rent with option to buy. Box M-152, Post-Dis.

AAA IS READY TO SELL. CALL CARONDELET R. E., SI. 7233.

ROOMS AND BOARD

NORTH

ROOM AND BOARD for two girls. MU. 4323.

NORTHWEST

SINGLE rooms and board; gentlemen only. Fireside 3370.

SOUTH

CALIFORNIA, 3431, room, board, 2 employed young ladies; share room, twin beds, vacancy Aug. 1.

DE. GOOD food, south, convenient; meals; woman; no smokers.

FLAD, 3945, girl to share room; nice home; Park car.

PARK, 2818, room and board; gentlemen; twin beds; private home.

WEST

CABANNE, 5029, board for lady; 2nd floor; twin beds.

CABANNE, 5059, fine food; gentleman or couple.

CATES, 5865, men; twin beds; good meals; family-style; congenial.

DELMAR, 5147, newly decorated residence; office girls; hostess plan for meals; fine cook. FO. 1365.

MINERVA, 5050, man, share room; twin beds; 2nd floor south; good breakfast. FO. 8505.

PERSHING, 6155, nice cool single, like home; good meals; men.

PINE CLUB, newly decorated suite, men; fine food. RO. 1259.

RAYMOND, 5217, young man, share room, twin beds; good meals.

WASHINGTON, 4311, friendly home, fine meals. $10. FR. 7861.

WASHINGTON, 4535; room and board for man only.

WESTMINSTER, 3844, newly decorated; new furniture, complete, home-like; for girls.

WEST PINE, 4263, room and board, $210 week, 3 meals a day.

ROOM and board for white girl employed days, in exchange for baby sitting. Call PA. 4406.

GIRL, share front room, board optional; private family. FO. 9435.

GIRL, employed, share room, board; laundry. 4427A Oakland.

YOUNG business man, share room, homelike, fine food. CA. 7586.

ROOMS FOR RENT
CENTRAL

FRANKLIN, 1616, light housekeeping rooms; 2 or 3 men.

LA SALLE, 1512, 2 housekeeping rooms; couple only.

MARKET, 1305, large, clean, comfortable rooms; newly decorated.

$10 PER WEEK double large clean rooms. Royal Hotel, 706 Pine.

NORTH

BALDWIN, 2747, lovely sleeping room; nice for couple; office employed; hot water; private family. JE. 5100.

FAIRFAX, 2912, 2 large sleeping rooms, gentlemen; references. NE. 0344.

BROADWAY, 2816 N., 4 rooms, private bath, furnished; adults; wife must be unemployed. GA. 1688.

BROADWAY, 1847 A N., 2-room, efficiency, employed couple; modern.

CARFIELD, 3712, housekeeping rooms, after 6, anytime Sat. or Sun.

ST. LOUIS AND NORTH FLORISSANT, modern sleeping. CE. 7165.

UNIVERSITY, 2015, sleeping room; use of basement; gentleman. JE. 4802.

UNIVERSITY, 2233, housekeeping for employed couple; modern.

2 LARGE rooms, newly decorated; private entrance. See me about furniture. CA. 0578.

YOUNG MAN to share 3-room apartment; $10 a week. Box M-151, Post-Dispatch.

LARGE double sleeping, for girls. MU. 6142 after 4 p.m.

ROOM to share with gentleman, in private home. CA. 0578.

DOUBLE and single, employed people. Grand-St. Louis. NE. 4100.

SLEEPING room, employed lady; private family. FR. 3282.

SLEEPING ROOM, private family; convenient. JE. 4463.

SLEEPING, private home, lady employed; reference. CO. 2741.

NORTHWEST

ELSNERLY, 4634, sleeping room, twin beds; clean. FO. 9938.

Parlor, cool sleeping room; refined employed gentleman only. LU. 3213.

SLEEPING ROOM, 1 or 2 men; convenient. FV. 8048.

ROOM, sleeping, near Goodfellow bus line. CO. 7250.

SOUTH

ARKANSAS, 2614, sleeping, employed adults; bus. SI. 5800.

ARMAND, 2729, sleeping room, twin beds; employed couple or girls.

CASTLEMAN, 3633, cool, private; employed couple. GR. 4830.

COMPTON, 2308 S., sleeping room; couple preferred.

ELEVENTH, 2326 S., furnished room, working couple preferred.

GEYER, 2931, clean double; gay workers; men; reference. SI. 7119.

GEYER, 2921, clean, double; day workers; men; reference. SI. 7119.

HARTFORD, 3833, clean, double room, 2 girls or 1 or 2 men; good transportation; references. Call after 6 p.m.

HARTFORD, 3836, beautifully decorated, large rooms, twin and double beds; call all day Sun. or after 6 week days. GR. 3326.

HARTFORD, 3820, single and double rooms; good transportation; call after 5 p.m. weekdays; or all day Sunday.

HARTFORD, 3752, sleeping room; near transportation; employed lady; reference.

JEFFERSON, 2238 S., sleeping room, kitchen privilege.

LOUISIANA, 2629, nice sleeping room.

MINE, 3671, cool, comfortable room, couple or 2 gentlemen. Call after 5 p.m. SI. 3373.

OTTAMEC, 3974, 1 or 2 girls; Resurrection Church. PL. 2180.

OTTAMEC, 3326, single or double for employed girls. PL. 4526.

NINTH, 1712 S., Sleeping rooms (2), furnished; new building; men preferred.

PARKER, 3924, newly decorated and furnished room, next to bath, garage; gentleman.

RUSSELL, 3668A, sleeping room; gentleman.

RUSSELL, 2137, sleeping, twin beds employed. SI. 9613.

SHENANDOAH, 3601A, neat, clean sleeping; single, double beds; good transportation.

ROOMS FOR RENT—SOUTH

SHENANDOAH, 3646A; sleeping; 2 men; single beds; privileges.

SHENANDOAH, 3911A; light housekeeping room for 2.

THIRTEENTH, 3301 S.; sleeping room; private home. SI. 6576.

VICTOR, 3516, in residence; bed-living room, southern exposure; no light housekeeping, all conveniences. GR. 4261.

VICTOR, 2138A; 2 rooms, kitchen privileges; couple or 2 girls. SI. 7406.

VIRGINIA, 4423A; sleeping, south; private home, front; employed; $9; references.

VIRGINIA, 4610; sleeping room; employed gentleman; private.

LARGE FRONT SLEEPING; twin beds; 2 girls, employed; bus. LA. 8752. Apartment B.

LOVELY front bedroom; kitchen privileges; middle-aged or elderly couple. Tues. a.m., GR. 2310.

LARGE sleeping room, twin beds. SI. 8630.

ROOM, Grand and Arsenal; gentleman. Box H-142, Post-Dispatch.

ROOM, large, next bath, couple preferred; private home. FR. 3224.

HOUSEKEEPING ROOM for working couple or two men. SI. 4350.

NICE room for man in good home. Grand-Flad district. PR. 0287.

3 ROOMS, partly furnished. Call before 3 p.m. GR. 1603.

SOUTHWEST

LARGE front sleeping room; convenient. LA. 3724.

SLEEPING ROOM for gentleman in private home. HI. 4927.

NICE cool room, ventilated, in family home. FL. 3682.

WEST

ARCO, near Kingshighway; large sleeping room; twin beds; good transportation. FR. 5412.

BARTMER, 5330; private sleeping room, twin beds; very reasonable.

BARTMER, 5525; double room, newly decorated.

BARTMER, 6017; sleeping rooms, gentlemen; twin beds, and singles.

BLACKSTONE, 1334; large or small sleeping, shower, clean.

CABANNE, 5635; employed 1 or 2; modern; transportation; reference.

CATES, 5017; sleeping, newly decorated; good transportation, men preferred. FO. 9942.

CATES, 5045; large sleeping room, share kitchen, refrigeration. $7.50. RO. 4041.

CATES, 5871, cool, comfortable room; gentlemen.

CHAMBERLAIN, 5840; large, attractive room, employed adults. CA. 5554.

CLARA, 4311; sleeping room for employed gentleman.

CLEMENS, 5919; lovely large room, Southern exposure, next bath; gentlemen only.

CLEMENS, 5668; nice, sleeping, cool, single and double. PA. 3405.

CLEMENS, 5618; large, sleeping; twin beds.

DeGIVERVILLE, 5956; large, cool; gents; good transportation.

DELMAR, 4035; single or double; light housekeeping.

DELMAR, 4152A, Southern exposure; comfortable. PA. 4454.

DELMAR, 5567; sleeping, men or employed couple. FO. 1993.

DELMAR, 5745A; sleeping, men or employed couple.

DELMAR, 5170; nice sleeping; employed adults; good transportation.

ENRIGHT, 5072, new 2-room apartment, efficiency; 2 employed girls only; good reference after 4 p.m.

ENRIGHT, 5961, employed, men; sleeping; single or twin beds; private home. CA. 0724.

ENRIGHT, 5894A, large, twin beds, hot water; $4 each; gentlemen.

ENRIGHT, 5003; 2 ladies; housekeeping; electric refrigerator.

ENRIGHT, 5101, nicely furnished front room; southern exposure.

FOREST PARK, 4433; sleeping, front; clean; southern exposure.

GOODFELLOW, 1421A, single flat, private home. DE. 8284.

HAMILTON, 1275, nice sleeping room, 2 girls employed, also single room, one girl.

JULIAN, 5963; large sleeping; gentleman; private home. PA. 3277.

KENSINGTON, 5186; sleeping, modern; 1 or 2; men employed.

LINDELL, 4324; large sleeping room, for 2 women office workers; $5 each; twin beds, big closet; maid service; price JE. 0510.

LINDELL, 4619; large, clean, quiet; gentleman.

McPHERSON, 3969; large sleeping room for 1 or 2 persons, employed share kitchen with 1 person. CE. 2785.

McPHERSON, 4326; sleeping, large, adjoining bath; 2nd floor; gentleman; references.

McPHERSON, 4477; room, semi; private bath; employed gentleman.

MARYLAND, 4309; sleeping room, twin beds. NE. 9371.

MINERVA, 5045; nice front double room, private home, references.

NEWSTEAD, 232 S.; sleeping room, employed sober man; $7. LU. 0321.

OLIVE, 4047, room just vacated; bus transportation.

OLIVE, 5215; sleeping rooms, hot and cold water.

PAGE, 6755; large, cool, private bath; good transportation.

PAGE, 7104, light housekeeping room; couple only. CA. 9588.

PARKVIEW PL., 4921 (between Kingshighway and Euclid); sleeping, men.

PERSHING, 5845; large room, twin beds, also lady to share room. RO. 9866.

PLYMOUTH, 5858, large, lovely newly decorated rooms, for 1 or 2 employed people. DE. 1267.

RIDGE, 6128, sleeping room, gentleman only. Fireside 2409.

SHENANDOAH, 4628A, desirable front, all conveniences; private; gentleman.

WASHINGTON, 5138, front sleeping, twin beds; gentleman.

WASHINGTON, 5077, gentleman; share; twin beds; showers.

WASHINGTON, 5261, large airy 2nd floor; employed; reasonable.

WASHINGTON, 5280, sleeping refrigeration; for 3 girls or 3 boys.

WASHINGTON, 5210, double adjoining bath, also share; gents.

WASHINGTON, 5226, room; gentleman.

WASHINGTON, 4505 Lapt. E., cool room at bath; employed man.

WATERMAN, 5168, lovely room next to bath, for 1 or 2; good transportation. LO. 5010.

WATERMAN, 5141A, young man share sleeping room. University car line.

WATERMAN, 5092, lady, employed to share twin-bed sleeping room.

WATERMAN, 5274, attractive room; gentlemen employed. FO. 7243.

WATERMAN, 5804, large, lovely, for 1 or 2. FO. 5088.

WATERMAN, 5141, sleeping room for 2, convenient. RO. 8906.

WELLS, 5014, nicely furnished bedroom, kitchen, refrigeration, clean, employed couple. Call after 5 p.m.

WESTMINSTER, 3740, clean, sleeping rooms; single $4, double $6.

WESTMINSTER, 3744, 2 twin beds, meals optional; gentlemen only.

WESTMINSTER, 6054, sleeping, newly decorated; twin beds, 2 girls; good near transportation.

WESTMINSTER, 4322, sleeping, good near transportation.

WEST PINE, 4038, light housekeeping room, employed couple preferred.

WEST PINE, 4557, two gentlemen, twin beds; exhaust fan, cool.

WEST PINE, 4425, housekeeping room; for employed couple.

WEST PINE, 4435, sleeping room for 2 employed.

WEST PINE, 4492, sleeping, 2nd floor; twin beds. $10.50. LU. 4120.

WEST PINE, 4967, sleeping room, twin beds; convenient.

UNUSUALLY attractive room, for middle-aged refined gentleman with a pleasing personality; semi-private bath. For information call PR. 9219.

UNIVERSITY CITY, room in modern apartment, kitchen privileges; reliable party, reference. Box T-223, Post-Dispatch.

SLEEPING, private home, twin beds, 1 or 2 gentlemen or working couple. 6020 Bland ST. 3762.

SOUTH BEDROOM, sunroom and bath, 1 or 2 gentlemen, garage optional. RO. 0740.

ROOM, near Forest Park; kitchen privileges, reference. JE. 8507.

SLEEPING ROOM, 1 or 2 men; employed adults; bus. SI. 5300.

ROOM, housekeeping, elderly employed couple. Box H-405, Post-Dis.

SLEEPING ROOM, man only, 2 block from Lindell. LU. 6354.

ATTRACTIVE room in private home; west; single or double. DE. 1305.

SLEEPING ROOM, couple or 2 girls employed. Private home. ST. 9434.

LOVELY, clean, cool, twin room, young ladies. JE. 5144.

SUBURBAN

BRUNSWICK, 7303, 1 large bedroom or share beautiful home. HI. 7166.

TEROME, 7345 (Maplewood), large sleeping room, twin beds, semi-private bath, adults. ST. 8438.

SLEEPING ROOM, single or double; near Ford plant. Atwater 1414M.

EMPLOYED woman Glendale; private home. Webster 5399M.

ROOMS FOR RENT—COLORED

CORONA HOTEL, colored, reasonable, newly decorated. 2840 Olive.

NEWSTEAD, 2818A N., furnished rooms for employed couples; no children.

THOMAS, 2821, furnished room; married couple or single lady. LU. 3551.

WINDSOR PL., 3842A, sleeping room, furnished, hot water, private family, employed adult.

APARTMENT, 2-room, front; master bedroom, large kitchen; gas stove, refrigerator, refined, employed couple. NE. 5351.

LARGE front room, newly decorated; kitchen privileges, couple. CH. 0607.

FURNISHED HALL ROOM for single person. LU. 7271 S.

ROOM, furnished, use of kitchen; no children. FO. 6476.

FURNISHED ROOM, cooking. FO. 6914 after 5.

ROOMMATES & APT. SHARED

CHRISTIAN business woman wants to share bedroom, apartment, or flat; apartment hotel required about Aug. 1. References exchanged. Box M-172, Post-Dispatch.

WANTED: business girl, 22-30, share apartment. LA. 3128.

ROOMMATES & APT. SHARED

WILL share 5-room apartment, west, with 2 employed girls. Box H-212, Post-Dispatch.

WILL SHARE my cottage, south, with 2 young ladies. SI. 9441.

YOUNG LADY; share twin bedroom, conveniences. GR. 8530.

LADY share new apartment; furnish own bedroom. Box D-65, P.-D.

1 EMPLOYED girl to share 3-room apartment. LA. 7871.

WILL share my 2-room apartment with employed girl. FR. 2467.

WILL share my 3-room flat with employed lady. EV. 4227.

BUSINESS girl to share my apartment. LA. 3125. Call after 6.

CHILDREN WANTED TO BOARD

IN APPROVED HOME; child, 18 months to 3 years. 229 Nellie, St. Louis county.

ROOMS WANTED

LARGE ROOM or small efficiency; clean, quiet; middle age gentleman; location Pine Lawn, Jennings, Normandy or vicinity. Box M-250.

ATTIC, basement, or spare unfurnished room, with bathroom privileges. GA. 2906.

2 OR 3 ROOMS, furnished or unfurnished; quiet middle-aged employed couple; references. HI. 4534.

ROOM WITH in home of Lutheran faith for employed mother of 2; 9 and 3½. Box H-332, Post-Dis.

VETERAN, expectant wife, want 2 or 3 rooms, unfurnished preferred. GR. 5355.

ROOM in exchange for sitting with children at night. Box M-173, P.-D.

RELIABLE couple need 2 rooms; references. GA. 0716.

ROOMS, BOARD WANTED

WOMAN, wants private Protestant family or boarding school, for girl, age 7, for next term of school; give full details first letter, church, character references, etc. Mrs. Jones, Box 271, P.-D.

COLLEGE student wants room, board with private family. Box H-147, Post-Dispatch.

REFINED BUSINESS WOMAN and daughter 8 want room-board; private family. Mrs. Schaefer, ST. 2232.

ROOM AND BOARD in private home in South St. Louis wanted for girl. Call LO. 9350.

BOARD and care for 2½-year-old child. Atwater 2559W.

VICINITY Clara and Natural Bridge; couple, Mr. or Mrs. Brown. Fireside 0291 or Fireside 1428.

REAL ESTATE RENTALS

HOTELS

ROOMS, large outside sleeping rooms, permanent or transient, $15 to $21 week double; hotel service. Lindell Plaza Hotel, 4300 Lindell.

LARGE outside rooms, air-cooled; reasonable rates; transportation at door. Delmay Hotel, 5017 Delmar.

PERMANENT ROOM, for working girl; reasonable rate. Westmoreland Hotel, 4496 Maryland, NE. 2150.

USONA HOTEL
Rooms with bath available; fine food. Kingshighway and Westmoreland.

ALCAZAR HOTEL, 3127 Locust at 10 minutes downtown; permanent, transient; homelike; low rates.

HOTEL ROOMS, weekly rates, with or without baths. Acme Hotel, 4040 Olive PR. 3890 CE. 3801.

LINCOLN HOTEL, 2228, Olive; rooms with bath for 2, $15 week; without bath, $9 single, $11 double.

PERMANENT suites and rooms; weekly rates; meals; references. Gibson Hotel, 5884 Delmar.

FARRAGUT HOTEL, 22a N. Taylor. Large outside rooms.

3-ROOM EFFICIENCY, completely furnished; $38.50 week. GR. 2034.

UNION SL. HOTEL, 3441 N. Union. Clean, comfortable, cool. $1.45 up.

HOTEL ROOMS, $1.50 up; special weekly rates. Westgate Hotel.

APARTMENTS FOR RENT
WEST

DELMAR 62xx; auto dealers attention. 6 rooms. PA. 2481.

HUMPHREY APARTMENTS, 4339 Olive; 4 rooms; $75 month; unfurnished; adults; newly remodeled and decorated; 2nd floor east open.

KOPLAR, 4058 Easton.

APARTMENTS FURNISHED
NORTH

ST. LOUIS, 2343; 3-room efficiency. Adults; reference.

FURNISHED APARTMENTS, Apt. manager, Fairgrounds Hotel.

NORTHWEST

SWITZER, 1917, 4 rooms, modern; adults only. FV. 2967.

SOUTH

CONNECTICUT, 4063, 3-room efficiency, for working couple; close to transportation.

OREGON, 1707, 1-room efficiency; utilities furnished; adults. See manager.

APARTMENT, 2-room, no objection to small baby. GR. 9147.

WEST

WEST PINE, 3947, neatly furnished apartment; employed couple only.

3 NICELY furnished, modern, 3 girls, references; good transportation. 1397 Blackstone av.

APARTMENT, 3 rooms, furnished; adults only. RO. 2224.

HOUSEKEEPING, 1, large; adults. MU. 5662.

2 BEDROOMS, 4 employed adults. CA. 8078.

COZY EFFICIENCY, shower; $35 month; 1 gentleman only. RO. 7034.

FLATS FOR RENT

FLAT, 4-room, completely furnished; can give lease at ceiling rent; immediate possession. Sidney 9415 or HI. 6441.

WILL EXCHANGE 5-room flat near U. in Minneapolis, for place in St. Louis. Write 651 14th ave., S. E., Minneapolis, Minn.

FLATS FOR RENT—FURNISHED

MICHIGAN, 6801A, 2 and sunroom, furnished. GR. 6931.

ROOMS, inside top refrigerator, employed couple; $18 week. MA. 2802.

HOUSES FOR RENT

KANSAS, 2-bedroom, duplex, Kansas City, for apartment house or flat St. Louis. Write M. L. Crabtree, 406 W. 34th st., Kansas City, Mo.

WILL exchange living quarters in Peoria, Ill., for St. Louis. Hade 5-room bungalow. CA. 0988.

SOUTHWEST

COTTAGE (real) 2½ rooms, toilet; middleaged couple, no children or pets. Box H-211, Post-Dispatch.

WEST

TOWN HOUSE
44xx Westminster; 10 rooms, 3 baths and servants' quarters, gas furnace. $225 month. 2 car lease. Box M-372, Post-Dispatch.

SUBURBAN PROP. FOR RENT

NATURAL BRIDGE, RD., modern efficiency, kitchen, unfurnished; $75; available Aug. 15. Wilh 3404.

APARTMENT, new, 2 bedrooms, Clayton, G.E. kitchen, air-cooled, $175. HI. 5115.

FERGUSON

CLAIRMONT DR., 10052, new bungalow, 4 rooms, bath, adults, $120 month.

ST. CHARLES

City, 1907, modern, 3 rooms, bath; $85. Wilh. 3404.

SUBURBAN—FURNISHED

5 ROOMS, bath; owner to retain 1 room; $20 per week, on electric; employed couple. 8916 Stamberry, 1st street west of Brown rd., 2 blocks south of Natural Bridge. CA. 4830.

5-ROOM furnished ranch house, including new 2-burner and Wirlpool washer; children and pets welcome; will give lease; rent $130 month; immediate possession. GR. 8065.

PENNSYLVANIA, 1022 (Rex), modern 7-room brick house, beautifully furnished. CA. 0270.

2-ROOM CABINS, permanent tenants; $40 month, on Manchester bus; Pond. Mo., Pond 280.

STORE SPACE, west or north; inquire Sam's Cafe, 7841 after 6.

AAA young couple expecting baby desperately need 3-4 room apartment, furnished, unfurnished. Mr. Dunning, CE. 4584, Ext. 22.

AAA navy veteran, wife, 4 or 5 unfurnished rooms, south, southwest. SI. 4570.

AAA COUPLE, 4-5 rooms, up to $45. HI. 0651.

AAA references, couple wants 3-4 unfurnished rooms. NE. 7087.

AAA, 3 ladies, no pets, references. PL. 3535.

A 5 OR 6 ROOM house (flat or apartment) desperately needed; reliable parents and 3 adult daughters, references. CH. 1300, after 6. PR. 3658.

ABOUT to be evicted; 2 adults (no pets) need unfurnished apartment, west or northwest. Call after 5 p.m. DE. 3856.

ABSOLUTELY need three-bedroom house, west or county, 2-year lease; $75 per month. DE. 4596.

ACCOUNTANT to come here; expected son want small cottage or 3-4 room apartment. Mr. Thompson, CE. 0236 day, JE. 4013 eight weekends.

ALLIS want 3 or 4 unfurnished rooms, being evicted. Call evenings. FO. 6884.

ADULTS desperately need 3-4 unfurnished room, being evicted Aug. 1. CE. 7147.

ADULTS need flat unfurnished, 4-5 rooms; no drinking. CE. 1062.

ANHEUSER BUSCH engineer and family need 2 or 3 bedroom, unfurnished house by Sept. 15th. Call CE. 7100, station 439, 8 a. m.-5 p. m.

A ONE-BEDROOM apartment in Clayton, furnished or unfurnished. DE. 7350 9 to 5; or CA. 5249 after 5 p.m.

APARTMENT or flat, unfurnished, 5 or 6 rooms; man, wife, 5-month-old baby; family now separated due to no place to live. PA. 4580.

APARTMENT, furnished or unfurnished in apartment building responsible couple; no children or pets; excellent references. Phone before 8 a.m. RO. 9211.

APARTMENT or house, 3-4 rooms, furnished or unfurnished; man and wife, no children, no pets. GA. 5600, extension 46, 9-5. LU. 3700 p.m. or MU. 4323 p.m.

APARTMENT or flat; 3, 4 or 5 rooms; responsible party, will accept anything reasonable. Mr. Wade, CH. 0400 or PR. 2567.

APARTMENT, suitable for mother and 2 employed girls; best references desperately needed. HI. 2906 after 6.

APARTMENT OR FLAT, 4 or 5 rooms, unfurnished, middle-aged couple, no children, pets or parties. PR. 3491.

APARTMENT, flat or house, 4 or 5 rooms, desperately needed, by adults; best references. SI. 7583.

APARTMENT, 3 bedrooms; preferably Webster; wife and no children. DE. 0283.

APARTMENT, 2 or 3 rooms, employed couple; references. RE. 2850.

APARTMENT, house or flat, 5 or 6 rooms; adults; no children. CE. 7221.

APARTMENT, 3-4 unfurnished, before noon. FO. 8965.

AUTOMOBILE PARTS MANAGER, Ford operation, excellent opportunity for experienced and aggressive manager. Write full qualifications, Box M-309, Post-Dispatch.

A YOUNG DOCTOR and wife need 2-bedroom apartment or flat, excellent references. GV. 2216.

A YOUNG couple need furnished apartment, 3-4 room, best qualifications and references. RE. 4354.

BEDROOM, apartment by young business woman and mother to attend to her needs; people. Box M-51, Post-Dispatch.

BEING EVICTED, husband, wife, 3 children need house, apartment, flat; will decorate or repair. Mrs. Marx, LA. 9629.

BEING evicted, apartment or flat unfurnished; adults. RO. 7045.

CITY FIREMAN desires 3-4 unfurnished rooms, south or south-west; 1 child, school age. LA. 0142.

COLLEGE student and wife desire 3-4 rooms, unfurnished or unfurnished, wife employed at Washington University Medical School. PO. 6400, Station 454, between 9 a.m.-5 p.m.

COUPLE, middle aged, in business need 2, 3 or 4 rooms, unfurnished. South St. Louis; no children, no pets. Best references. PL. 7852 before 6 p.m.

COUPLE, employed; quiet, sober, refined need small apartment, furnished or unfurnished. Call LU. 3505 Monday through Friday, 8:30 to 5.

COUPLE wants light housekeeping rooms or apartment in or near Ferguson; both working long hours. Call VI. 7-2042.

COUPLE, refined, desires 3, 4, 5-room unfurnished, private bath, references. Mrs. Howard. CA. 5990.

COUPLE, 4 months daughter, need 3-4 room, unfurnished apartment, flat or house, prefer Baden or north; references. PO. 8143.

COUPLE wants 3-4 rooms, unfurnished, flat or apartment. PL. 5539.

COUPLE, middle-aged, desire 3-4 unfurnished, preferably southwest. RO. 3823.

COUPLE, working, would like 3 rooms, bath or toilet, central location. CH. 1202 after 5 p.m.

COUPLE employed, need 3 or 4 unfurnished rooms. Call MU. 1434.

BUSINESS PROP. FOR RENT
WEST

EASTON, 4017-23 for lease; store and garage adjoining. Call PA. 4923 or LU. 8739.

EASTON, 4305W, good business location. CH. 8501.

RESTAURANT location; new; remodeled; must be experienced operators. Good lease. 7 a.m.-12 p.m. NE. 7413.

FREE RENT; shop or garage or sales depot; if you will repair the building. Owner, 5246 Delmar.

LARGE STORE; about 3000 ft.; possession. FR. 5816.

STORE will lease 3 years at 5325 Easton in Wellston.

SUBURBAN

CONCRETE BLOCK BUILDING with 1200 ft. floor space; in Lacue. DE. 2733.

OFFICE SPACE

OFFICE SPACE FOR RENT
One to Three Room Suites
Carleton Bldg. 308 N. 6th St.

DESIRABLE OFFICE, 34 floor Metropolitan Bldg., Grand and Olive; for doctor, dentist or accountant; the only vacancy in the building. ST. 0737.

DESK SPACE, air-conditioned office; also mailing address and telephone service. Room 16, 34 N. Brentwood Blvd., Clayton, CA. 3843.

KINGSHIGHWAY, 457 N., office available. Call MA. 2142.

FRANCIS AND RUTH, Realtors, S. E. Corner 7th and Chestnut St.

BEAUTIFUL OFFICE, furnished or unfurnished, ideal for broker, fraternity representative, etc.; centrally located; reasonable. JE. 2671.

OLIVE, 1530; 3 offices, telephone service if desired; heat and light furnished. MA. 4220.

DESK SPACE, with telephone answering service. CE. 4426 or CA. 3842.

LARGE upstairs flat, suitable for doctor and dentist; heat furnished. PL. 0628.

KINGSHIGHWAY, 902 N., 1 or 3 room office suite. FO. 1790, 9 to 5.

OFFICE SPACE for rent in Wellston. EV. 9395.

CLAYTON; east of courthouse, ideal office, desk space. CA. 4952.

PRIVATE offices, phone, stenographic service optional. CH. 8714.

WANTED TO RENT

ATTENTION
McDONNELL
AIRCRAFT CORPORATION
Personnel needs both unfurnished and furnished rental houses and apartments; long-time basis. Call office, TE. 5-2850, Sta. 434, between 8 a.m.-4:30 p.m. Evenings and Saturday and Sunday call Mr. Anderson, HI. 0162, or Mr. Hansen, DE. 5218, or Mr. Zeitz, TE. 3-3666.

WILL
"COOPERATE"
Need 3, or 6-room apartment; near Moorlands, no children, no pets.
FO. 0141, PA. 0322

FURNISHED or UNFURNISHED
4, 5, 6 room house or apartment.
FR. 6700 CA. 6730
Mr. McDade.

I want a
CLEAN
apartment or house to
KEEP CLEAN
2 or 3 bedrooms, up to $100 or $125. DE. 7893.

A PHOTOGRAPHER
Wife and 2-year-old son need 3, 4, 5 or 6 rooms; apartment, house or flat. Veteran. FO. 8820, room 230.

AT ONCE
Account of eviction, 2 adults past middleage, 4 or 5 room flat or house; good references; pets; excellent references. FL. 5456.

WANTED
5-6 room flat or house; no children. Box G-285, Post-Dispatch.

A WORKING COUPLE
Need 3 or 4 rooms, unfurnished; will cooperate. FR. 0165.

3 or 4 rooms unfurnished; will decorate and cooperate. PR. 4984, after 6:30 p.m. and all day Sunday.

AAAA OPPORTUNITY for dog lovers, both (Ginger) and myself make excellent references; do not have an apartment for sale! Call Lasche, CE. 6830, FR. 7841 after 6.

AAA young couple expecting baby desperately need 3-4 room apartment, furnished, unfurnished. Mr. Dunning, CE. 4584, Ext. 22.

AAA navy veteran, wife, 4 or 5 unfurnished rooms, south, southwest. SI. 4570.

AAA COUPLE, 4-5 rooms, up to $45. HI. 0651.

AAA references, couple wants 3-4 unfurnished rooms. NE. 7087.

AAA, 3 ladies, no pets, references. PL. 3535.

A 5 OR 6 ROOM house (flat or apartment) desperately needed; reliable parents and 3 adult daughters, references. CH. 1300, after 6. PR. 3658.

ABOUT to be evicted; 2 adults (no pets) need unfurnished apartment, west or northwest. Call after 5 p.m. DE. 3856.

ABSOLUTELY need three-bedroom house, west or county, 2-year lease; $75 per month. DE. 4596.

ACCOUNTANT to come here; expected son want small cottage or 3-4 room apartment. Mr. Thompson, CE. 0236 day, JE. 4013 eight weekends.

ALLIS want 3 or 4 unfurnished rooms, being evicted. Call evenings. FO. 6884.

ADULTS desperately need 3-4 unfurnished room, being evicted Aug. 1. CE. 7147.

ADULTS need flat unfurnished, 4-5 rooms; no drinking. CE. 1062.

ANHEUSER BUSCH engineer and family need 2 or 3 bedroom, unfurnished house by Sept. 15th. Call CE. 7100, station 439, 8 a. m.-5 p. m.

A ONE-BEDROOM apartment in Clayton, furnished or unfurnished. DE. 7350 9 to 5; or CA. 5249 after 5 p.m.

APARTMENT or flat, unfurnished, 5 or 6 rooms; man, wife, 5-month-old baby; family now separated due to no place to live. PA. 4580.

APARTMENT, furnished or unfurnished in apartment building responsible couple; no children or pets; excellent references. Phone before 8 a.m. RO. 9211.

APARTMENT or house, 3-4 rooms, furnished or unfurnished; man and wife, no children, no pets. GA. 5600, extension 46, 9-5. LU. 3700 p.m. or MU. 4323 p.m.

APARTMENT or flat; 3, 4 or 5 rooms; responsible party, will accept anything reasonable. Mr. Wade, CH. 0400 or PR. 2567.

APARTMENT, suitable for mother and 2 employed girls; best references desperately needed. HI. 2906 after 6.

APARTMENT OR FLAT, 4 or 5 rooms, unfurnished, middle-aged couple, no children, pets or parties. PR. 3491.

APARTMENT, flat or house, 4 or 5 rooms, desperately needed, by adults; best references. SI. 7583.

APARTMENT, 3 bedrooms; preferably Webster; wife and no children. DE. 0283.

APARTMENT, 2 or 3 rooms, employed couple; references. RE. 2850.

APARTMENT, house or flat, 5 or 6 rooms; adults; no children. CE. 7221.

APARTMENT, 3-4 unfurnished, before noon. FO. 8965.

AUTOMOBILE PARTS MANAGER, Ford operation, excellent opportunity for experienced and aggressive manager. Write full qualifications, Box M-309, Post-Dispatch.

A YOUNG DOCTOR and wife need 2-bedroom apartment or flat, excellent references. GV. 2216.

A YOUNG couple need furnished apartment, 3-4 room, best qualifications and references. RE. 4354.

BEDROOM, apartment by young business woman and mother to attend to her needs; people. Box M-51, Post-Dispatch.

BEING EVICTED, husband, wife, 3 children need house, apartment, flat; will decorate or repair. Mrs. Marx, LA. 9629.

BEING evicted, apartment or flat unfurnished; adults. RO. 7045.

CITY FIREMAN desires 3-4 unfurnished rooms, south or south-west; 1 child, school age. LA. 0142.

COLLEGE student and wife desire 3-4 rooms, unfurnished or unfurnished, wife employed at Washington University Medical School. PO. 6400, Station 454, between 9 a.m.-5 p.m.

COUPLE, middle aged, in business need 2, 3 or 4 rooms, unfurnished. South St. Louis; no children, no pets. Best references. PL. 7852 before 6 p.m.

COUPLE, employed; quiet, sober, refined need small apartment, furnished or unfurnished. Call LU. 3505 Monday through Friday, 8:30 to 5.

COUPLE wants light housekeeping rooms or apartment in or near Ferguson; both working long hours. Call VI. 7-2042.

COUPLE, refined, desires 3, 4, 5-room unfurnished, private bath, references. Mrs. Howard. CA. 5990.

COUPLE, 4 months daughter, need 3-4 room, unfurnished apartment, flat or house, prefer Baden or north; references. PO. 8143.

COUPLE wants 3-4 rooms, unfurnished, flat or

HOUSES FOR SALE NORTHWEST

GATESWORTH; extra clean, ultra modern 4-rooms and sunroom, tile kitchen and bath, near bus line; beautiful landscaping and shade trees around large corner lot; leaving city. GO. 2870 or FL. 3350.

LILLIAN, 6400; (4); new 5-room brick bungalows; tile baths, venetian blinds, automatic gas hot-water heaters; 1 block from transportation.
$10,500 AND $10,750
Open 1-5 GR. 0269

4831 WOODSTOCK
See this nice 4-room brick and stucco cottage; bath, basement; hot-water heat; storm sash, screens, insulated; convenient to 3 bus lines; possession, roominge house price $4950; $1000 cash down, balance like rent. WHYMAN, 722 Chestnut, GA. 6627.

LUCKY YOU
A PLACE TO LIVE!
Beautifully reconditioned; 3-bedroom home; stoker.
3931 HUMPHREY
Vesta Greer, 'The Real Estate Lady' 5026 Washington RO. 3054

IMMEDIATE POSSESSION
3939 Cleveland, 10-room brick house, oil heat, hardwood floors, 2-car garage; no agents. LA. 7859.

DRESDEN, 5xxx; a strong little 6-room home; in excellent condition; $8950.
Vesta Greer, 'The Real Estate Lady' 5026 Washington RO. 3054

McKAMEC, 3985; 5 rooms, modern, tile kitchen and bath; hardwood floors. Call MOELLENHOFF, FL. 4300.

QUINCY, 4079; 5-room brick; price reduced. HEMPELMANN, LO. 8383.

QUINCY, 46xx; very fine 6-room 1-floor bungalow. HU. 4808.

TENNESSEE, 6019; 6 rooms, 3 bedrooms; oil hot-water heat; immediate possession; reasonable.
LISTER REALTORS HI. 5800

TENTH, 2217 S.; rear, 2-room frame; vacant. ST. 2222.

TEXAS, 2830; 3-room brick, gas heat, garage, $6950. Mr. Frankenreiter, PR. 2433.

BRUCKNER REALTORS, GR.8812

THOLOZAN, 43xx; modern 4-room brick bungalow; stoker, many features; possession.
HAHN-LIPPELMANN LO. 7670

OPPORTUNITY, here's something good as gold; 3614 Holt av.; different and hard to find; a 6-room bungalow—with 1 bedroom on 1st floor; hardwood floors, furnace, venetian blinds, awnings, storm sash, insulated; in A1 shape; quick possession.

DOLAN CO.
HI. 2610 Realtors 6401 Manchester
See Dolan's Photo Listings Today

BUNGALOW; 5 rooms, glassed-in porch; gas heat; automatic gas water heater; tile kitchen and bath; garage; near Morganford and Arsenal; owner; possession. Box H-340, Post-Dispatch.

AS low as $250 down, 1208 S. 13th, 4 rooms, toilet.
JERRY GOLDMAN, Arcade Bldg., MA. 5474. RO. 0378.

8-ROOM RESIDENCE; cheap; to party who has 5 or 6 room flat, 1st floor, for lease. Call Joe, evenings 5-8. PR. 2759.

$ AND sunroom cottage, automatic oil heat; sell to party who has 4 or 5 room flat to rent, or will list in agency who has same. PR. 1936.

CALL PHELIM O'TOOLE for list of bungalows, cottages and flats. 4553 Gravois. HU. 2254.

CALL ZIDEN REALTY CO. Realtors, for list of cottages, bungalows or flats. FL. 6166. LO. 0110.

12 ROOMS; furnished. Stoker, garage. Rents $2856. Price $9000.
DECMEN REALTORS PA. 7500

MAY we help you find, buy, finance home or flat. DE. 0104.

SOUTHWEST

$3850 DOWN
$75 PER MONTH
5515 S. KINGSHIGHWAY
Yes, we can now sell this charming vacant 6-room brick on these sensational terms.
We have had a number of buyers recently who wanted these terms but owner wanted cash. Now we have just received F.H.A. approval. See this today—it's VACANT and always OPEN 'til sold.
STANLEY EPSTEIN AND ASSOC.
CE. 4801 Realtors 709 Chestnut
Nights and Holidays EV. 1779

VACANT
5227 LOUGHBOROUGH
6-room brick bungalows just completely
RESTYLED IN THE STANLEY EPSTEIN MANNER
VACANT and always OPEN 'til sold
STANLEY EPSTEIN & ASSOC.
CE. 4801 Realtors 709 Chestnut
Nights and Holidays EV. 1779

ST. LOUIS HILLS
BUNGALOW
Owner leaving city; 5 large rooms 1 floor, gas air-conditioned heat, full basement, stairway to unfinished 2nd floor; 2-car brick garage; large glassed-in porch; approximately 5 years old; shown by appointment.
GEO. B. HUGHES, Realtor
PL. 5100 6432 Hampton

MOVING SOON
WHERE?
Our own home, 5007 Sutherland, it's been beautifully reconditioned, is vacant and ready and it has gas heat.
THIS COULD BE YOU
Vesta Greer, 'The Real Estate Lady' 5026 Washington RO. 3054

DUPLEX
79xx Lorne (Maplewood), 3 large rooms, modern, hardwood floors, heavy transportation, possession.
WASLE CO., REALTORS
6500 Marguette HI. 6260

Waiting and Watching
SO EASY TO OWN
5837 Delor (St. Louis Hills), beautifully reconditioned 2-bedroom home with coal heat.
Vesta Greer, 'The Real Estate Lady' 5026 Washington RO. 3054

ST. LOUIS HILLS
8888 Walsh, 6 large rooms, English, gas hot-water heat, garage, attached; owner leaving city. Shown by appointment. Geo. B. Hughes, Realtor, 6432 Hampton PL. 5100.

BETTER BUILT HOMES
Being built now; will also build on your lot or furnish lot; will finance.
WALSH, HU. 4100 HI. 4650

IMMEDIATE POSSESSION
4233 Childress, 6-room brick residence, 1½ baths; gas fired.
GILLICK REALTY LO. 0078

DALE, 6601, vacant, 4-room stucco, new roof, gutters, furnace papering, paintings, partitioned ground level basement, suitable small business.
BENNETT, DE. 5421.

55xx DEVONSHIRE
A very attractive 6-room bungalow; all on one floor; tile kitchen, bath, rathskeller, built-in but vacuum steam heat, burner, storm sash, insulated; many other features. Buder school; car bus; $14,750.
ORIN H. JONES, Realtor HU. 1130

DONOVAN, 5007; ideal 6-room residence; vacant. RO. 1826.

GOETHE, 4864; 6 rooms, stoker; A1 condition; possession; reduced. WM. W. BROWN, CH. 9693.

HOLLY HILLS, 7022; vacant; 5-room, modern, brick; priced right. GEORGE REALTOR HU. 7100

ITASKA, 5836 (St. Louis Hills); attractive 6-room residence, 1½ baths, hot-water heat, gas fired; quick possession; $22,500.
ALTMAYER REALTORS PR. 3535

LINDENWOOD, PL. 6435; come and get it; 1 block east of Watson; brick bungalow, 5 rooms, down 2 up, nice yard with trees, gas heat; convenient to everything; possession; owner moving to Chicago.

DOLAN CO.
HI. 2610 Realtors 6401 Manchester
See Dolan's Photo Listings Today

OLEATHA, 63xx; 5 rooms, modern. SI. 0200.

ROSA, 5411; 6-room bungalow, vacant; open; $18,750. GR. 9394.

TYROLEAN, 4928; 5-room brick; possession. HEMPELMAN, LO. 8383.

WATSON RD., 30xx; 5-room bungalow; immediate possession. HI. 7262

WINNEBAGO, 6516; ultra-modern brick bungalow; prewar construction; storm sash; blinds; many extras; 6 rooms; gas heat; A1 condition; immediate possession.
WM. W. BROWN, CH. 9693.

BEAUTIFUL, 6-room residence; very modern; St. Louis Hills. For key and information LO. 7611, Miss Willis.

ST. LOUIS HILLS; 67xx Walsh; 5 rooms; gas heat; new; vacant; PL. 5100. GEO. B. HUGHES, Realtors, 6432 Hampton.

CALL PHELIM O'TOOLE for list of bungalows, cottages and flats. 4553 Gravois. HU. 2254.

VETERANS ONLY; 4-room modern; 1½ years old; price $7300; no offer $1825 down. ST. 3358.

FOR ACTION LIST with WASLE CO. 6800 Marguette HI. 6260

NEW ranch homes in VILLANOVA.
HAASE REALTY CO. MA. 4834.

WEST

POSSESSION NOW
33xx Granville pl., 7-room brick; hot-air heat, new oil burner; completely new furniture; reasonable down payment.
AMERICAN CONST. CO.
718 N. Kingshighway RO. 7557

HOUSES FOR SALE WEST

McPHERSON, 4942, looking for income? Here is your answer. Call Louise Hencke, ST. 5676.

WESTMINSTER, 6014; red brick residence; 4 bedrooms, 1½ baths; oil heat; vacant.
EDWARD L. BAKEWELL
CA. 5555 Office open 10 to 1

71xx WEST, off Page; 5 rooms down; finished up; hot-air heat; full basement; $7000.

BACH
3714 JENNINGS FIRESIDE 5000
See Photo Gallery. Open Eve. & Sun.

FLATS, APTS. FOR SALE NORTH

ASHLAND, 4416-18; 3-room double; to close estate. GO. 0516.

LEXINGTON, 4018; 5-6 brick; tile floor baths; furnaces. CH. 1566.

PENROSE, 3928-30; four-room double; close estate. GO. 0516.

SULLIVAN, 2315; single flat, 3-3; $4500; will finance. PL. 6050.

SINGLE brick, 4 and 3 rooms, baths; garage. Owner, Box M-366, Post-Dispatch.

NORTHWEST

TWO FLATS VACANT
6831 Roosevelt, single flat of 4 rooms and sunroom each, modern, tile wall baths, one flat decontrolled, E-Z terms, price $15,500.
EDW. A. POLLACK & SON
806 Chestnut MA. 1858

Beautiful 2-Family Brick
5222 PAULIAN PL.
3 and 3 rooms; baths; full concrete basement; $1000 down, balance monthly.
FELBERBAUM
722 Chestnut CE. 1334.

VACANT FLAT
4627-29 Greer; modern 4-family, 3 rooms. MAIN R. E., CH. 0487.

ARLINGTON, 1916-18; double, vacant; admission by card. FL. 7412.

COTE, BRILLIANTE, 5815; 4-5 single; possession; want offer. CA. 5565; DE. 3547.

HIGHLAND, 5986; 4-5 single; possession; hardwood floors; excellent condition. DE. 3547.

LOTUS, 5877; 4-5 single flat; Wellston district; furnishings included; possession.
UNIQUE R. E. CO.
5886 Easton CO. 5700

LOTUS, 5873; two-family brick flat; 4 rooms each, modern, garages; no leases. Need quick sale to close estate.
DUERBECK, Realtors JE. 2838

LOTUS, 5106-08; 4-fam., 3-4, bath, furnaces; good condition. CA. 1821

THEODOSIA, 5659; 4-family 3-3 brick, baths, furnaces, nice lot, flats newly painted.
HILMER-DUTTON, Realtors
JE. 7460

UNION, 2726 N.; 4-4 room flat, thoroughly reconditioned, corner lot; excellent location for beauty shop or other business.
DOENCH CO. WI. 3900

WABADA, 5925; 4-5 single; bargain to lease. CA. 5568.

FLATS, APTS. FOR SALE SOUTH

IMMEDIATE POSSESSION
18TH st., 1426 S.; 4-4; excellent condition; a real buy.
DICKMANN R. E. CO.
8125 Maryland CA. 9077

IMMEDIATE POSSESSION
34xx Utah; 5-5; excellent condition. Call Jack Dickmann.
DICKMANN R. E. CO.
8125 Maryland CA. 9077

Beautiful 2-Family Brick
4146 FLAD AV.
3 and 3 rooms; baths; full concrete basement; garage; $1000 down, balance monthly.
FELBERBAUM
722 Chestnut CE. 1334.

ARSENAL, 4516, beautiful well-built 5-6 and sunroom, plenty closets, large rooms, very modern; 2-car garage. Seen by appointment only. Price time lottered.
WALSH HI. 4100 HI. 4650

ELEVENTH, 1833 S.; 8-family flat; 1-3-4 room vacancies; for information call GEO. STOFFEY, 4 p.m. GA. 8803.

GRAVOIS, 3401; 4-family flat, 3-room unit, modern.
ZIDEN R. E. CO.
FL. 6166 4564 Gravois LO. 5000

GUSTINE, 3920; 3-5 modern bungalow type single, possession. SI. 7365.

$450 DOWN, 937 HICKORY
9 rooms, 2 baths
GITT & SONS GA. 4140

LOUISIANA, 3515; 3 and 3 brick, hot-water heat. HI. 0906.

RUSSELL, 4272; 5-6 and sunroom; possession. Schneller, LU. 4314.

SALENA, 3309; clean single, 3-5; owner wants to sell quick. Call MOELLENHOFF, FL. 4300.

TYROLEAN, 4656 and 58; 4-family apartment; oil heat; immediate sale wanted; open Sun., 2 to 5. Call MOELLENHOFF, FL. 4300.

UTAH, 34xx; exceptly nice 3-5 single; state Heimbarger. HI. 0065.

VIRGINIA, 2543; single flat; 4-5 modern. SI. 1252.

POSSESSION 4-5; vacant; 3-3; 5 rooms, 4-family, 1 vacant; reasonable. FL. 6478, HU. 4895.

FLATS, BUNGALOWS. Call us for list; offers open evenings.
SCHUEPPER 6644 Gravois

CALL PHELIM O'TOOLE for list of bungalows, cottages and flats. 4553 Gravois. HU. 2254.

BEFORE buying or selling, see REGENTLE, 4 Gravois. SI. 6717.

SEE MEHLER today for bargains on flats. 3216 S. Grand. LA. 4000.

3-3 SINGLE FLAT, very clean.
GRAND REALTORS SI. 1455

SOUTHWEST

CALL PHELIM O'TOOLE for list of bungalows, cottages and flats. 4553 Gravois. HU. 2254.

WEST

A REAL INVESTMENT
Possession of 4 rooms, and a $200 monthly income; 13 rooms, full furnished; 2 baths, 2-family oil heat; see before 2 p.m. daily.
5034 Maple MESTEMACHER, EV. 0671.

BARTMER, 50xx; 5-6 single brick; frame; good condition. CA. 0676.

BECK, 4112; 5-6 single flat; beautiful condition; oil heat; income possible; $145. TAYLOR, DE. 1022.

CABANNE, 5300; 6-family with 6 rooms and bath each unit.
EDWARD L. BAKEWELL
Realtor CA. 5555

CLAYTON, 4220; 3-4 brick 2nd floor vacant, decorated; $1000 cash down, rest rent month. HI. 1566.

ENRIGHT, 3724; 3-room lower; responsible; downstairs vacant.

ENRIGHT, 3158; 2-family brick 5-6. C. E. White, HI. 8686.

LACLEDE, 3544; well built A1 condition, 9 rooms, arranged as apartments, 2 rooms vacant; has stoker, lovely yard, home, income. $11,250.
GROEBL-SENNIGER CO. FO. 2133

MAPLE, 5748; 4-family, 3-2 rooms, modern; possession. CA. 0676.

MINERVA, 5131; 4 and 3 room double; terms may trade.
Burton-Murphy R. E. DE. 2430

PAGE, 5276; 6 and 7 room, single; modern, oil heat; 2-car brick garage; ideal location; terms. MU. 7205.

PAGE, 5088; single, 5-6; very clean; no leases. ST. 1871.

PENNSYLVANIA, 5880; 1-5 single; new. RO. 1826. DE. 3547.

PERMLEE, 14xx; brick 5 flats 5 and 6; possession 1st floor; tile bath; income $25 for 2nd; no lease.
BENNENKAMP HI. 8414

WATERMAN, 4284-86; 4-family apartment hotel, completely furnished; newly decorated throughout; income $6900. Call SI. 0750 R. A. SOBELL.

LOTS FOR SALE—VACANT CENTRAL

PINE, 2817; fine industrial location, 100x131; $80 per ft. Harmon & Shelton, Realtors, MA. 0268.

NORTH

DUNNESS HILLS; a beautiful subdivision for fine homes overlooking Mississippi; drive out Riverview Blvd. 3 blocks north of S.P. turn left and select your lot today, or call
STIFEL
6394 Delmar (Cabany 6000

SOUTHWEST

OVERCREST
NEW HOMES—LOTS
For your new home see Overcrest today. Nearly 100 lots, fully improved, for patio homes, bungalows. Several new bungalows nearing completion, open now. Hampton Village shopping. Chippewa bus. We will build what you want.
FEDERER
PR. 1519 2610 Gravois Ave.

2 CHOICE building lots, $2250 each. 5832 and 5836 Eichelberger, PL. 1284.

N. E. COR. Jamison and Watson. Gus A. Weiss, Realtors. FL. 9585.

SUBURBAN

McGEE, 50 ft. near Heege street, sewers, gas, electric, low price.
HOLLY HILLS, Realtors, LO.7117

43 LOTS left out of 150-lot subdivision; look for yourself; restricted, schools, transportation. 1 block, 40x128 and 45x126½ ft., $275 up to $350 to settle an estate; 30 lots sold last week. Out Florissant av. to Chambers rd., right on Chambers, ¾ mile to Clearview Dr., right on Clearview, 1 block. Agents on site daily 1:30 to 7:30.

3 LOTS, 100x200; $100 down; $10 a month. Lundine-Kuhn, WI. 3232

LOTS, large selection, terms. Tegethoff, Realtors CA. 1831.

BUSINESS PROPERTY FOR SALE CENTRAL

JEFFERSON AND PINE, 6 stores, 1 residence and 2 flats; will trade for acreage or smaller property.
PEARL STUDT R. E. LU. 0139

BUSINESS PROPERTY FOR SALE CENTRAL

CHOUTEAU AVE., 1433-45; stores, offices, manufacturing building; income above $13,000.
Mercantile-Commerce Bank & Trust Co.

CHESTNUT, 1505; vacant; 25x110; new; $2000 down. CH. 4433.

SOUTH

MORGANFORD, 6924; business and store, now operating as grocery store; ideal location for plumber, electrician, appliances, etc.; priced to sell. Call MOELLENHOFF, FL. 4300.

SALENA, 3301; store and flat; sell or trade. EWERS, PR. 2020.

WEST

MANCHESTER, 6833; vacant store, living quarters. E. C. White, HI 8686

SUBURBAN

EDMUNDSON RD., 3728
New store building, with 3-room living quarters in rear; store 25x28; over-all building 25x33, on lot 67x120; full basement; immediate occupancy.

INDUSTRIAL PROP. FOR SALE

FACTORY BUILDING 17,000 sq. ft. on 1 floor, 18,000 sq. ft. of ground additional; all improvements; located on Lindbergh bl., ½ mile south of Tesson Ferry rd.; suitable for manufacturing, warehousing, etc.; reasonable. MA. 6030

INVESTMENT PROPERTY

WE have many good investment properties for sale. Call us for information on our listings.
WEINHAUS REALTY CO.
722 Chestnut st. CH. 2108-09

N.E. CORNER Twentieth and Hebert; 7 flats and 1 store; one of the cleanest pieces of property in the city; reasonable.
H. H. RAFFNER R. E. CO. CA. 2996

CENTRALLY west, located on track, 30,000 sq. ft., or will lease to desirable tenant. JACOB RUBINS & SONS, CE. 0300.

REAL ESTATE FOR COLORED

ONLY $350 CASH
OR $250 CASH
8-ROOM BRICK
YOUR CHOICE OF
2614 Howard, 1st floor 3 rooms and brand new toilet, 2nd and 3rd floor, 5 rooms and brand new toilet; beautifully papered and repaired; or 2325 La Salle 4 rooms on each floor, inside plumbing, beautifully papered. If you have a good job we don't care about size of down payment. Easy terms. Please phone Mr. Horen, CA. 1698, and we will cheerfully call for you and show you this and other homes. (*)

$850 CASH DOWN BUYS
4413 Kennerly; 3-room frame cottage, bath; a nice home in a good neighborhood; $850 cash down, balance monthly. Call owner, WYMAN, 722 Chestnut, GA. 6627. (*)

VACANT
3007 Montgomery; 6-room brick cottage; full bath; newly decorated; price right; terms. GA. 6627. (*)

8 ROOMS—$750 CASH
Nice stone-front bath, extra toilet; fine condition; only $4950 cash, $30 and interest monthly. 3131 Delmar. To inspect call CH. 8970.

VACANT—MOVE IN
Near Walton and Enright; 6-room brick, bath, furnace, $950 down. See 762 Walton, ST. 4205.

BACON, 17xx; 5-room residence, hot air heat, bath, toilet; possession on closing. Cecil Scott, CH. 7485.

BAYARD, 11xx; 4-family buff brick flat; 4 down, 3 up; early possession; will secure and paint. Cecil Scott, CH. 7485. (*)

ELLIOTT, 2418; $290 cash; $2990; 6-room brick. CH. 4433. (*)

JEFFERSON, 1415 N.; 2-family brick; all fixed; 6 rooms, inside plumbing. $495 cash, $4250.
SELZER & WEINER, CH. 4519 (*)

LEFFINGWELL, 26xx N.; 6-room brick residence, toilet, bath, possession on closing. CECIL SCOTT, CH. 7485. (*)

NORTH MARKET, 42xxW.; 2-story brick, stores first floor. HI. 1481.

ST. LOUIS, 4574; modern bungalow; well built; 5 rooms and sunporch, hardwood floors, tile baths and kitchen, stoker, 6-car garage, large lot, convenient to everything. H. Mayberry, 4955 Page, FO. 9057. Card needed. (*)

WE HAVE a buyer for any colored property. ALPHA R. E. CO., PA. 4045. (*)

REAL ESTATE—WTD. TO BUY

AAAA—ACTION
As Close as Your Phone
All cash for your property. Call us first.
(24-HOUR ACTION)
GLICK
"ON THE CORNER"
801 Chestnut, Realtors, MA. 4192
(No Obligation.)

FAST-POSITIVE ACTION
ALL WE ASK IS 30 DAYS TO SELL YOUR PROPERTY
BACH
Fireside 5000

Need Houses, Flats and Apartments, north, south, east and west.
MAUDE S. BARKHOUSE
FO. 4420 FO. 3713

LIST YOUR PROPERTY WITH US as we have buyers for bungalows, flats, residences, apartment business and industrial property.
Mercantile-Commerce Bank & Trust Co.

CASH FOR HOMES
We have a definite sale for your property; large firm moving to St. Louis needs homes NOW; some will consider flats; top prices paid; call without obligation.
Ed Schwabert Realtor FL. 7007

QUICK SALE, cash for your flats, cottages, Bungalows; residences. "See Us." Quick action assured. Come in or phone CHRISTIAN BRINKOP R. E. CO. Realtors, 5621 S. Grand LA. 3040

HOMES WANTED AT ONCE; we have a waiting list of buyers with cash; if you want to sell, see us now.
KEENEY-TOELLE, Realtors
5506 Natural Bridge MU. 7370

PRIVATE party wants 3 bedroom home vicinity Webster, Glendale, Kirkwood; $12,000 to $16,000. Box P-126.

HAVE CASH buyer for 4 or 5 room cottage or bungalow, prefer south or southwest.
Kratz Fischer GR. 4072

CASH for your property, city or county, quick action, phone or write HAUER-LUSTKANDL, 806 Chestnut. CH. 6125.

SELL QUICK, WE GIVE FREE MARKETABILITY APPRAISAL
BENNEKAMP REALTORS DE. 4355.

WE HAVE buyers for city and county property. For quick results list your property with J. W. Wood, Realtor, PL. 1220 or WI. 4232.

CASH for your PROPERTY
KORTE REALTORS
520 Arcade Bldg. MA. 4258.

CASH for your property, all types, any condition; city or county, call or write M. A. RUST & SONS, MA. 4381. 816 Chestnut.

YOU can have cash for your real estate in 5 days; buyers waiting. Want action. DICKMANN, 8125 Maryland. CA. 9077.

IMPROVED lots, acreage, near schools, transportation.
PAUL COHEN GA. 1695

A call to CHAUNCY P. HEATH gets action; he will sell or buy. Realtor, 818 Chestnut. GA. 4144.

FOR CITY AND COUNTY PROPERTY see REX CARLETON, MU. 0125.

PROPERTY bought, sold and exchanged. LARNER-DIENER R. CO. CE. 2961.

FOR A QUICK SALE at a fair price, list with Wm. J. Monahan & Co. CA. 8908.

SELL ME your property, any kind, any condition; white or colored. CE. 8484.

ALL CASH, need flat or bungalow; prefer north or northwest. NE. 3766 or write 4122 Farlin.

WILL PAY CASH for property regardless of condition. SHAFIRO, CE. 3382.

FOR QUICK RESULTS list with us. MULLIN-WALTERS REALTY CO., Inc.

HIGH CASH PRICES paid for property; answer same day. HEIMENZ REALTY CO., CH. 8452.

A. A. SKAGGS have buyers ready to buy. ARCHHOEFER & SKAGGS, 824 Chestnut. CH. 6243.

I WILL buy your property direct, regardless location or condition; private. Box B-409, Post-Dispatch.

WE PAY TOP cash price for property. PIPER REALTY CO., PR. 7800.

COLORED CLIENT wants home, pay cash. BENNETT, RO. 0266, DE. 5421.

CASH FOR PROPERTY; no commission. PA. 0462.

ANY KIND OF PROPERTY we buy. St. Louis R. Dev. Corp. CE. 1969.

REAL ESTATE—WTD. TO BUY

ALL CASH when you sell. See KRELL, 3154 S. Grand. SI. 5112.

ANXIOUS to buy bungalow, 4-5 rooms, northwest. Box R-52, P.-D.

ANXIOUS to buy a flat, bungalow, cottage. Cash. Box R-53, P.-D.

COTTAGE, flat or bungalow wanted from owner; pay cash. HU. 2332.

"TO BUY OR SELL" phone Eco Realty Co., 315 N. 7th. GA. 4416.

PAY CASH for colored property. CH. 1285.

GOOD Listings Wtd.; south side and county. McGraw Rlty., FL. 6128

NEED south side and Richmond Heights property. Judge, PA. 8140.

ALL CASH for property. MIELEDER, CE. 4554, PA. 2642.

WE can sell quick; buyers waiting. GEO. J. WANSTRATH, CE. 2940

LIST YOUR HOME with color projection. GLICK, Clayton office.

FOR QUICK SALE LIST WITH E. W. FRANCIS & CO., PA. 7330.

BUNGALOW OR FLAT, city or county; cash. GR. 6483, CA. 7876.

SELL your real estate; we buy. MICHELSON R. CO., 820 Chestnut

CALL me before selling. Cash for all types of property. PR. 2668.

TO SELL YOUR PROPERTY, call SI. 6214; quick action.

FARMS WANTED

FARMS; all sizes. Bizelli, 117 Jefferson, St. Charles, Mo. Phone 866.

HAVE cash buyers. OGLE Farm Specialist, 3455 Pestalozzi. PR.3667

FARMS FOR SALE ILLINOIS

20 ACRES rich level land; 10 minutes from East St. Louis; $6000. Box T-307, Post-Dispatch.

MISSOURI

1¾ ACRES; orchard; fine location for your home near 61 highway and Kimmswick. Mrs. Becker, LO. 3392, Ogle Farm Agt., PR. 3667.

2 ACRES, 6-room modern home; 12 miles south; possession. YATES, LO. 5577.

9 ACRES, walled-in spring; 6-room cottage, full basement, 2 chicken houses, 1 large brooder house on high ground, excellent repair; 22 miles from St. Louis on Highway 30; $5500. Call RO. 0467 between 9-5, week days.

17-ACRE FARM near Bowling Green with 4-room house, bath, deep well, garage, barn, chicken houses, other outbuildings; all fenced; $4000.
R. E. ROSE R. E. CO.
6278 Clayton rd. HI. 0625

40 ACRES; 5-room house, full basement; furnace; barn, garage, poultry houses; 42 miles St. Louis; $6500. R. B. ZIRNHELD, REALTOR, WENTZVILLE, MO. (Closed Mon.)

40 ACRES; 10g house, vacant, furnished; $3500. Reisville, Mo.PL.7412

40 ACRES with good improvements; reasonable. EV. 5073.

40 ACRES; good Ozark timber land; for auto. Owner, 4655 Cottage.

100 ACRES; creek farm; 6-room house, basement, mail route, school bus, living water; quarter mile to pavement; price over $300; price for quick sale $30,000; also many good farms and other business opportunities. Louis A. Zehner Real Estate, Broker, Effingham, Theater Bldg.; Effingham, Ill. Office phone 514R, residence, 1081W.

MODERN 7-room house in Eureka, Mo., priced to sell. Leslie K. Grimes, Eureka 3221.

VERMONT HOMESTEAD, beautiful setting; 56 acres; $13,000. Call MU. 2098.

AUTOMOBILES
AUTOMOBILES FOR SALE

RUBY
Always has a complete selection of high-grade used cars.
RUBY MOTORS
5701 Natural Bridge Open Evenings

1947 Ford Station Wagon
1948 Mercury Station Wagon
1947 Ford Coupe
1942 Ford Super De Luxe 4-Door Sedan
1941 Chevrolet Business Coupe
Fleetmaster, low mileage, exceptionally clean. See and drive these cars.
MacCARTHY MOTOR CO.
6153 Delmar

LOOK THESE OVER!!!
'40 Olds sedan, radio, heater, $745.
'41 Mercury coach, runs good; $945.
'41 Dodge, 4-door; bargain; $945.
'36 Buick, perfect motor, $395.
MONNIE AUTO SALES
5501 Jennings rd. GO. 1825

CONVERTIBLES
1948 De Soto; 1948 Packard; 1948 Studebaker; 1948 Chrysler; 1947 Buick.
All are like new and equipped with radio and heater.
CLAYTON MOTORS
7608 Forsythe PA. 2200
4050 Gravois SI. 3690

DRIVE ONE HOME TODAY
$50 to $100 Down
SEVERAL TO CHOOSE FROM
EASY TERMS. NO RED TAPE
INSTALLMENT AUTO SALES
Vandeventer & Washington

ATTENTION
If you want a beautiful car and can afford one here it is. A 1948 Buick Roadmaster, convertible, Allendale Green, white wall tires and complete accessories, mileage 2100, all green leather seats plus leather on inside of doors. Price $3575. Phone FO. 5926.

Need a good used car? Then see Mr. Rose at
E. T. Swiney Motors, Inc.
De Soto-Plymouth
Direct Factory Dealer
3435 S. Kingshighway HU. 9200
Used Car Dept., FL. 3550
Open Evenings 'til 9

ALWAYS A GOOD SELECTION OF USED CARS
MUTUAL 4714 DELMAR.

BUICK; '41 super club coupe, beautiful maroon; fully equipped; one owner car; trade; long easy terms. House of Bargains, 3460 Natural Bridge.

BUICK, '48; special sedanette; fully equipped; first $2800 takes it; call Mr. McNamara, CE. 7466, extension 666.

BUICK, '41 special sedanette; radio, heater, new front end, brakes, drums, good paint, tires; guaranteed perfect. ST. 1066.

BUICK '42 Roadmaster 4-door sedan; perfect condition; private owner; fully equipped; no dealers. FO. 9419.

BUICK, 1941 super 8-passenger coupe; radio, heater; like new; 1 owner; will finance. 4010 Delmar, between 10 and 6 p.m.

BUICK, '40 special sedan; very clean; good condition; radio, heater; $117 Water. LO. 3527.

BUICK, 1937 sedan; clean; radio, heater; 1 owner; will finance. 4010 Delmar, between 10 and 6 p.m.

BUICK, 1941 4-door sedan; good condition throughout. 7039 Gravois, LO. 9940.

BUICK, 1942 Special club convertible, extras, clean; will trade; $1350. SI. 9644.

BUICK, 1941, 4-door, new motor, paint and tires. Phone Millstadt, FL. 1658R.

AUTOMOBILES FOR SALE

MID-SUMMER SALE
Everything Must Go!
LOW DOWN PAYMENTS
BANK FINANCING
30-day Written Guarantee.

'40	Cadillac sedan, like new,	$1395
'40	Buick sedan, very clean,	985
'40	Packard, new top, perfect motor,	875
'40	De Soto sedan, radio, heater,	795
'40	Plymouth coupe, real shape,	765
'39	Chevrolet coach, top notch,	685
'39	Plymouth sedan, clean,	665
'39	Studebaker coach, good motor,	595
'38	Packard sedan, sacrifice,	395
'38	Hudson coach, bargain,	295
'38	Dodge panel truck,	275
'37	Ford coach, good condition,	295
'36	Chevrolet coach, new motor,	275
'36	Buick sedan, nice car,	275
'36	Dodge coach, runs good,	195
'35	Dodge coupe,	195
'35	Chevrolet sedan, going at	145
'32	Chevrolet, real transportation,	150
'31	Chevrolet pickup truck,	95

Your license plates secured free of charge if purchased on or before July 25.
Many Others to Choose from.
ELITE SALES CO.
1230 N. Grand at Page
FR. 2221 Open Evenings

CROSS-TOWN
'42 Plymouth club coupe.
'48 DeSoto club coupe.
'40 DeSoto tudor.
'41 Buick tudor.
'47 Chevrolet club coupe.
'46 Pontiac sedanette.
'48 Chevrolet ½-ton pickup.
'47 Mercury convertible.
'48 Packard convertible.
'48 Buick sedanette.
'40 Chevrolet tudor.
'47 Chevrolet convertible.
'47 Dodge 4-door.
'47 Plymouth 2-doors, 4-doors.
'47 Fleetmaster 4-door.
"IT PAYS TO GO TO"
Cross-Town Mtrs.
De Soto-Plymouth Direct Dealers
TWO CONVENIENT LOCATIONS
7835 IVORY AV. PL. 7800
4664 S. GRAND PL. 0415

CADILLAC, 1941 (63); 4-door sedan, radio, heater, white walls; one-owner; must see to appreciate; $1795.
OAKLEY MOTOR CO.
Open Evenings and Saturday
LINCOLN MERCURY
2807 Olive LU. 1616.

BUICK, '39 4-door sedan; good running automobile, body perfect; $695.
LINCOLN, 13th.

BUICK, '41 special sedanette; radio, heater; good paint; excellent running condition; $1075. FL. 2272.

BUICK, '41 special; radio, heater; $1145. 3528 S. Grand.

BUICK, 1938 2-door runs good; $195. 3528 S. Grand.

BUICK, '39 7-passenger; excellent condition; new tires. DE. 2769.

BUICK, 1942 sedanette; clean throughout. 7039 Gravois. LO. 9940

BUICK, '34 4-door; good condition; $225. 2844 Lyon.

BUICK, '39 sedan; perfect; $695. 6855 Manchester.

BUICK, 1941 sedan; clean; good condition. 3146 Rolla pl.

BUICK, 1940 Tudor; good condition; reasonable. Call HI. 9988.

BUICK, '47 super convertible; 4500 miles; private owner. FO. 5669.

BUICK, 1948 Roadmaster convertible; 6000 miles. LA. 8384, after 6.

CADILLAC, '41 convertible sedan; fully equipped, low mileage; beautiful; $1850. terms. Glass Bros. Auto Sales, 3529 Easton.

CADILLAC '46 61 series; 18,000 miles, hydramatic, fully equipped; $3250; high trade in allowance; E-Z terms. GLASS AUTO SALES, 3529 Easton. Open till 10.

CADILLAC '47 Model 75 Fleetwood, black, 7-passenger; like new; must sell; cost $5600, asking $4500; private. WY. 1055.

CADILLAC '41 convertible. Ray Stallings, Park Plaza garage

CADILLAC 1939 61 series; private. ST. 5107.

'41 CHEVROLET
Club coupe, radio and heater; priced to sell.
ANDY BURGER
Authorized Ford-Mercury-Lincoln
3653 S. Grand LA. 2600

CHEVROLET, 1947 2-door sedan; here is a honey of a buy on a late model car; better hurry, priced for quick sale; guaranteed.
Better Buys Here
E. B. JONES MOTOR CO.
5165 Natural Bridge Open Eves.

CHEVROLET, 1947 convertible club coupe; radio, heater; many other extras; beautiful ruby maroon, khaki top and white side wall tires, very few miles; be a careful owner; only $765 down, and bank terms if desired.
FRED EVENS
9 A.M. FORD PRODUCTS 9 P.M.
4200 Lindell JE. 7300

CHEVROLET, 1947, Aerosedan, radio, heater; low mileage; we can sell you this popular car for $2295, liberal trade, terms.
OAKLEY MOTOR CO.
LINCOLN MERCURY
Open Evenings and Saturday.
2807 Olive LU. 1616.

CHEVROLET, '47 club coupe, Stylemaster; 2-tone green.
WEBER ON LINDELL
4035 LINDELL NE. 2500
NE. 1466 after 5:30 p.m.

CHEVROLET, '47 4-door Fleetmaster; 2-tone blue.
WEBER ON LINDELL
4035 LINDELL NE. 2500
NE. 1466 after 5:30 p.m.

CHEVROLET, 1936 standard coach; real solid little car, looks good, mechanically perfect; $375, $125 down.
HOUSE OF BARGAINS
5460 Natural Bridge

CHEVROLET, '38 coach; real solid car, good tires, mechanically perfect; $495, $165 down.
HOUSE OF BARGAINS
5460 Natural Bridge

CHEVROLET, 1935 standard coach; runs and looks good; $225, $75 down.
HOUSE OF BARGAINS
5460 Natural Bridge

CHEVROLET, '36 sedan; good rubber, excellent motor; only $10 down; drive while you pay $12 weekly payments. Open till 9 p.m. SI. 1168, 3158 Gravois.

CHEVROLET, '47 Fleetline sedan; radio, heater, etc. $2250; liberal trade-in, open evenings.
DeGRENDELE & McCLINTOCK
304 S. Kirkwood rd. TE. 3-3322

CHEVROLET, '37 coach; $300. 2652 Russell bl., GR. 7465, ask for Matt.

CHEVROLET, 1946 ½-ton panel truck, like new, guaranteed, trade, terms. 1200 Lemay.

CHE

AUTOMOBILES WANTED

WHY
CAN CYRUS PAY
MORE???

1. Long waiting list of buyers for clean cars.
2. Large volume operation.
3. Very small overhead.
4. 30 years' experience.

GET OTHER BIDS FIRST
Then see the difference in our price.
IT WILL PAY YOU
CYRUS MOTOR CO.
3318 Lindell. Open 9 to 9.
½ BLOCK EAST OF GRAND
NE. 9333 NE. 9334

CARS WANTED
IMMEDIATE CASH
FAIR APPRAISALS
MOTORVILLE
4100 LINDELL JEfferson 8300

KAR KARNIVAL
5049 NATURAL BRIDGE CO. 1829

TOP CASH
FOR YOUR CAR
WE NEED 100 CARS NOW
Few or used, any make or model. We BILL DUGAN must be clean for the top cash offer in town.
MENDENHALL
Park Free on Our Two Lots in Rear
Your Downtown Ford Dealer
31 Years at
2315 Locust CE. 8200

LASKER MOTORS
Top Cash Price Paid
For early and late model clean cars. Buy on duty from 9 a.m. to 9 p.m. daily. Bring title, take home cash.
4900 NATURAL BRIDGE

CALL PL. 3502, we will buy your car. PAUL SCHULTE MOTORS, Inc., 3537 S. Kingshighway. PL. 3502.

AUTOS WANTED. 100, 40, '41, outstanding clean cars.
JOLLY AUTO SALES
5845 Easton GO. 3583

PRIVATE PARTY will pay cash for '42 or later Chrysler, Ford or Pontiac sedan. MU. 8832. 1711 Glenchart.

LARRY HARDAWAY MOTOR CO. 4153 W. Natural Bridge. See us last, get top prices.

I NEED a good used car; will consider '46-47-48; all cash. Call GO. 8852, 3446 Abner pl.

WANTED: clean, reliable car; private no dealers please. 6017 McPherson. CA. 0684.

SALESMAN needs good, clean car from private party; all cash. RO. 0815, 5216 Wells.

CARS Wtd.: any make; any model. You price. See us now. Kirk, 2830 Gravois. PR. 4572.

BUSINESS MAN WANTS GOOD USED CAR; NO DEALERS. 5027 FAIRVIEW. LO. 9288.

A BETTER DEAL
LINDBURG'S USED CARS
3536-36 Lindell JE. 3080

CLEAN CARS WANTED; all models, high prices. MANDELL, 4835 Easton.

VETERAN wants 1940 Mercury convertible coupe; in good condition; cash. MU. 8578. 7220 St. Andrews.

FORD, '37-'37, convertible; any shape. SI. 8028. 4167 Potomac.

SELL US your car; call Defiance Motor Co., Mr. Spear. HU. 1600.

CARS and trucks wanted. FISHEL, 4100 Manchester. FE. 2104.

WE WILL buy your car. McLaughlin, 3251 S. Kingshighway. LA. 1369.

AUTO, ANY MAKE OR MODEL. 2860 McNAIR. FR. 1427.

CAR wanted by private party; cash. 8734 Oleatha. ST. 1344.

TO BUY OR SELL
SEE STRYCKEL
4300 S. Kingshighway. FL. 9374.

FOR SALEVAGE, Tannenbaum, 1811 N. Sarah. LU. 8739. PA. 4925.

GOOD CLEAN CAR Wtd.; cash. 5529A Ashland. EV. 7515.

CARS Wtd. for cash. See CITY MOTORS, 4761 Easton.

WE NEED late model cars for cash. 2930 S. Kingshighway. PR. 9333.

VETERAN wants good car; all cash. 1415 De Tonty. SI. 3856.

WANTED, '48 PONTIAC; private. 4272A Castleman. SI. 7581.

THINGS FOR SALE

ANIMALS, LIVE STOCK

BEIFERS and bull calves of all kinds, 20; good quality, 10 to 12 weeks; eating feed. Overland Dairy, 2102 Woodson rd., Wabash 4776R.

DOGS—CATS

BOXER, male, fawn, perfect markings, pedigreed, 8 months. Westmore 8836.

COCKER SPANIELS, black, championship stock, reasonable; must let go at a sacrifice. FR. 3595.

COCKER PUPPIES; black and tan. SIS. 5851 Delmar.

COCKER PUPPIES, black, 6 months; reasonable. EV. 6006.

COCKER PUPPIES, buff and black; A.K.C. registered. TE. 3-0934.

COLLIE, male; pedigreed; reasonable. MU. 4912.

BEAUTIFUL DACHSHUND PUPPIES, $35 and up. RE. 7830.

ENGLISH SPRINGER spaniel puppies; AKC. ST. 3954.

GREAT DANE, Vasek's Major Hatfujin, 14 months old; excellent condition; must get rid of dog or wife; excellent pedigree; $300. 2041 Briar Gate lane, phone 8:30 week 12 noon.

LARGE selection of puppies. All Pomeranians, Boston Bulls, Collie, Shepherds, Manchesters, black and tan, Toy Fox Terriers, Cocker Spaniels and others. SILLY FARMS, 8150 Delmar. PA. 7600.

PERSIAN CAT and 4 kittens; pedigreed; reasonable; healthy. CO. 7775.

1 lb. puppy, cob airedale, 6 months; bargains. Most all breeds, ship everywhere. National, 3101 Olive.

STUD service, English cocker spaniel; reasonable. OL. 3749.

GOLDEN RETRIEVER, male. FO. 1902.

DOGS, CATS, BOARDED

SMALL breed dog boarded; personal care. DE. 5350.

HORSES AND VEHICLES

HORSE AND WAGON, good condition. 1222 S. 10th.

PALOMINOS and spotted saddle horses. Hudson rd. at West Florissant, ay. VI. 7-0284.

PALAMINOS, all kinds, stallions, mares, geldings and colts; all A1. 9800 PAGE.

PONY, gelding, brown and white spotted; very gentle; broke to both cart and saddle; bridle, saddle harness, 2-wheel cart, silk umbrella, 2-wheel, 6-seater governess cart; all for $175. Call CO. 5371.

PONIES, mares; very gentle. 1222 S. 10th.

CANARIES, PET BIRDS

CANARIES, parrots, parakeets, cages, supplies; visit or write National, 3101 Olive. Ship everywhere.

POULTRY & SUPPLIES

BABY chicks. New Hampshires, Rhode Islands, barred rocks, white rocks, buff orpington and others; today and every day. Sure Farms, 6700 Delmar. PA. 7600.

BABY CHICKS the year around; prices low. Atlas, 2631 Chouteau.

LAYING HENS, $2 each. Avery 551.

AIRCRAFT

FOR IMMEDIATE SALE, Fairchild 24, newly factory rebuilt engine, new tires, instrument, and all flying equipment; quick sale, $2000. Also 1946 Sky Ranger, side by side, approximately 300 hours total. Call TE. 3-3307.

BABY GIFTS and CHILDREN'S SUPPLIES

BABY CARRIAGE, late model; reasonably; or trade for $-0 playpen. $30; mattress included. DE. 4102.

BABY SCALES, Detecto; like new; sacrifice, $8. DE. 4102.

PLAY PEN, high chair, Hoover baby scales, toilet seat, car seat, Colson tricycles. TE. 3-2774.

BICYCLES, MOTORCYCLES

CUSHMAN SCOOTERS
New, used; parts, accessories.
CUSHMAN SCOOTER, '46, good condition. PA. 7790.

LA. 2101, '42, 45; also Indian '43, 30-50; both chrome trimmed; bicycle, boy's 28; good condition; private party. LA. 2687.

HARLEY DAVIDSON, 1940, 45; very clean; lots of chrome; reasonable. HI. 8477. 2843 Breden (Maplewood).

HARLEY DAVIDSON, 45; 74 U.H.V. guaranteed; like new. Kirkwood 1151W.

HARLEY DAVIDSON, '39; 3-wheel delivery. 1917 S. Jefferson. SI. 3760.

INDIAN, 1942, 45; rebuilt. PA. 0725.

INDIAN 1943, rebuilt, good condition. SI. 0554.

MOTORCYCLE, 3-wheel, serviceal, 1947 Harley Davidson. 315 De Baliviere. FO. 5301 week days only.

BICYCLES, MOTORCYCLES

BOY'S RACER, good condition; $20. RO. 9269.

MOTOR BIKE, Whizzer; excellent condition. $100. 6602 Fyler. Call Sunday, 1 to 5 p.m.

MOTORCYCLE, 4-cylinder; good condition; extras, $250. 3200A Shenandoah.

MOTOR SCOOTER, '46 Cushman. PL. 8167.

MOTORCYCLE, '41 Indian; runs good. See at 433 N. Euclid.

MOTORCYCLE, '46 Indian Chief; clean; reasonable. MU. 1420.

SCOOTER, Salisbury '47; like new; guaranteed. 8315 Gravois, FL. 3610.

WHY PAY MORE? $695 buys a new model 45 at DOMYAN BROS., 711 S. 10th. 4 East St. Louis, Ill., East 9044.

BOATS AND MOTORS

BARGAINS
GOOD USED OUTBOARD MOTORS
6-h.p. Neptune, $50; 6-h.p. Waterwitch, $60. 9.7 Johnson, $190; '48 model. Also see the new Mercurys before you buy another motor. Open Friday nights till 9.
ST. LOUIS SPORT SALES
2904 Olive LU. 7100

BOAT PLYWOOD, waterproof, fir, ¼"x4'x14', $116.80; ¼"x4'x16', $19.20; 4'x20', $28; ¾" thick, 4'x14', $22.50.
Sloan Stores, 2239 S. Vandeventer.

EVINRUDE, light 4, 6.7 hp., cost $260, sell $160; used only 8 hours, perfect. Roberts, 1240 N. 89th st., East St. Louis, Ill. Fairbanks 9634.

OUTBOARD HULLS
10-ft., 20-ft., all types; Johnson O.B. motors; parts and accessories. Trailers, runabouts and cruisers.
JENNINGS BOATS AND MOTORS
FIreside 3900
Service on All Make Motors

OUTBOARD MOTOR, 4.2 hp. Champion, like new; 12-ft. marine plywood boat; good condition. 2802A Texas.

OWENS CRUISER, 1947, 33 ft., de luxe; heater and lots of extras; cost about $9000, $5950. Braudis, NE. 6363.

14 FT. Wolverine boat; bought new, 1947; steering wheel, throttle and extras added, cost $250; priced low at $199. See it at Jennings Boats and Motors.

TRADE IN late outboard motor and boat on car. Brahm Motor, PR. 9584. Sidney 6456.

WOLVERINE BOAT and 22 h.p. Johnson motor, like new; call NE. 1489, RE. 7927.

BUILDING MATERIAL

LUMBER—USED
3x4's, 2x6, 2x8's; 4, 5, 6 ft. $6.00 100 bd. ft.

SHEETING
¾" random width; 4, 5, 6, 7 ft., $6.00 100 bd. ft.

BEVEL SIDING
¼"x6" yellow pine, $16.68 100 bd. ft.

PLYWOOD (GUM)
¼"x30"x96" — — — each $4.20
¼"x48"x96" — — — each $4.04
¼"x48"x84" — — — each $3.55
¾"x48"x96" — — — each $6.72

ANDREW SCHAEFER
4300 Natural Bridge NE. 6868

AALCO
BUILDERS SUPPLY CO.
IF YOU ARE WORRIED AND HAVE THE LAND
LET US SHOW YOU OUR HOUSE PLAN
14th & Chouteau CH. 2500

FRENCH DOORS

1⅜" thick, 1'3"x6'8"	$14.70
1⅜"x6'8"	$14.95
1⅜"x7'0"	$14.95
1⅜"x7'6"	$15.49
2"x6'8"	$17.65
2"x6'8"	$17.65
2"x7'0"	$18.04

ANDREW SCHAEFER
4300 Natural Bridge NE. 6868

ACME CONCRETE BLOCK
Steam-cured building block and cement. MU. 0024. 6600 Easton.

ANYTHING IN LUMBER
Call Mr. Utley, DE. 1111.
Hill-Behan Lumber Co.

Prefabricated Buildings
All steel industrial, commercial, WRECO, on display. Also
AVOLEN heating cabinets, everything in builders' steel. Kessler Steel, 2820 S. Broadway. PR. 0312.

ARMY BUILDINGS, sectional, 20x50, and others larger; easy to eliminate; rebuilt; located at Jefferson Barracks; others Wentzville, Mo., also guard houses, 6 by 8 and larger. See General Wrecking Co., 5204 Chouteau, LA. 0100.

ARMY BUILDINGS, 32x65 or 32x130; prefabricated buildings 20x40 or 20x50, and other sizes; built of excellent lumber; priced right for immediate sale; a week of wonderful weather ahead. Other bargains every Sunday. 9981 S. Broadway, or North Gate Jefferson Barracks.

AVON 10 inch crosscut, maple ash, elm, oak, maple lumber; sawed to dimensions; deliver. White Hartge Co., Rm. 3th.

BRICKS and building stone. Used delivered. Bolliger, RO. 8800.

BUILDINGS, wood, sectional; for small houses, poultry houses, farms, commercial use. Apex Co., 4534 Broadway.

BUY direct; pine lumber at used lumber prices.
ATLAS WRECKING, 4058 Easton.

CEMENT, rock, gravel and sand. K. & M. Material Co. We deliver. PA. 1167.

CINDERS, rock, gravel; any size delivered and spread. MU. 1420.

CONCRETE SLABS
FOR WALKS, STEPPING STONES
FOR WALLS AND FLOORS
Slabs are 24" wide, 2' to 10' long, ¾" thick, weight 12 lb. to 15 lb. sq. ft. at plant.
PRECAST SLAB & TILE CO.

DOORS, front, V-joint, all sizes, bargain, $25. 6300 W. Broadway (always open).

DOORS, new, 2-panel, 2' 24", 2' 28" wide, 6'8" high; $9.95 each. SI. 5200. NOSER.

DOORS, sash, toilets, soil pipe, fittings, lavatories. FL. 7412.

FLOORING, fir, also 1x4 and 1x6 yellow pine. NOSER, SI. 5200.

FIREAWAY 42" wide, 1" web, like new. Brown, CH. 1101.

LADDERS, step and extension; paint and wall board. NOSER, SI. 5200.

LUMBER AT YARD PRICES
Direct from southern pine mills; dry and straight; enclosed trailer service.
LUMBER CO.
2348 S. Broadway. LA. 3300.

LUMBER, 2x4's, 8c each. Wabash 1833 rear.

SIDING, 8 inch redwood, rough or smooth. NOSER, SI. 5200.

SOIL PIPE, other fittings, every size. Bolt Iron, 1200 Chouteau.

SOIL PIPE and fittings, large quantity. Bolt Iron, 1200 Chouteau.

STEEL ANGLES, 3x3x¼, 4x3x¼, 4x4x¼, 5x3x½, 6x4x½, 6x6x½, 7x4x½, 8x4x½, 8x6x½, 8x8x½, 10x4x½, 10x6x½, 10x8x½, 10x10x½, 12x4x½, 12x6x½, 12x8x½, 12x10x½, 12x12x½. Bolt Iron, 1200 Chouteau.

STEEL, cold rolled, 1x2, 2x2, 2x3, 3x3, 4x4, 5x5, 6x6, 8x8, 10x10, 12x12. Bolt Iron, 1200 Chouteau.

STEEL SASH, casement, double units and commercial, all sizes. Steel Sash, 2017 Chouteau. GA. 2683.

WINDOWS, have 117 new heavy duty made up to fit large commercial building. These are worth a lot of money; will sell for fraction of their total cost. For details call MU. 0350.

WINDOWS, 2, 4 and 12-light; barn and porch sash. NOSER, SI. 5200.

CAMERAS

PLACE your order now for Speed Graphic Paramount or Crown Graphic at Camera Exchange, 2650 Pine.

CAMERAS WANTED

CAMERAS WANTED; we buy and swap cameras and equipment.
HARPER'S
2618 Sutton. HI. 0250. Maplewood.

CAMERAS and photo equipment.
ST. LOUIS PHOTO, 1625 Market.

CLOTHING

FUR CAPE, brown muskrat, shoulder; custom made. Marshall Field, cost $200; sacrifice, $25. DE. 8192.

CLOTHING, ladies', size 14, houses, slacks, etc. SI. 1352.

TUXEDO, LARGE coat, size 42; pants, size 36. 5022 Enright.

CLOTHING WANTED

CALL MR. NOTOWITZ
PA. 3441
I want men's used suits each; also ladies' coats, furs, fur coats, rugs, carpets, etc. Will call anywhere; get full value; sell your used clothes to an authorized appraiser.
CALL MR. HOUSE RO. 6514
TOP ALL RIDS FOR
MEN'S OLD FALL SUITS
SHOES, SHIRTS, PANTS
OVERCOATS, HATS
CLOTHING, FUR COATS Wtd.
LUDWIG, FR. 7496.

COATS, suits, men's, ladies' clothing, fur coats; top prices. FO. 4846.

COAL, WOOD, KINDLING

IMMEDIATE DELIVERY on lump or egg coal; Carbonite, Laclede, Chestnut and Petroleum coke and briquettes. Madison Co. No. 10 mesh. Burke Bros., 909 Hickory. CH. 1288.

FOCAHONTAS EGG, $15.80. Orient No. 10, $14.45. St. Louis Briquettes, $16.15. Fireball, $12.35. Lorlede nut coke, $18.50. St. Louis Coke & Coal Co., 310 S. New Ballas. JE. 1960.

ash, elm, oak, maple
Sawed to order, any length; also stacks, lumber, sawed to dimensions; deliver. White Hartge Co., Rm. 3th.

FARM SUPPLIES FOR SALE

FORD Ferguson tractor 47, plow, disk, cultivator, blade and two buckets. Call Wab. 2694M.

GARDEN AND LAWN SUPPLIES

FLOYD MOWER, cuts weeds, grass; self-propelled; wholesale, retail; dealers wanted; also Fairbanks-Morse garden tractor, fluid drive. Dean, 5223 Gravois. HI. 5184.

HEATING EQUIPMENT

AAA FURNACES, stokers, oilers, heaters; gas, oil, coal; install at once; 10 pct. down. 2772 Gravois. LA. 2000. Curran Coal & App.

FIRE BRICKS; used; cheap. LO. 8825.

FURNACES, gas, 2; 90,000 BTU, at $191.95 each; one 120,000 B.T.U. $235.49; 5 conversion gas burners, $95 each; oil fired furnace also available. Seidel, 2914 Washington. NE. 5715.

FURNACE, Arcole, and radiators. 4447 Aldine.

HEATING; gas-oil heat for furnaces, boilers; call now for information; immediate installation. Temperature Equipment Co., 521 N. Taylor, FO. 0014.

HOT WATER HEATERS; coal burning type, 125 lbs. water pressure, reconditioned; $10 up. Chouteau Htg. & Supply Co., 2335 Chouteau.

INTERNATIONAL OIL BURNER STOVE with blower. Used one season; cheap. Monday through Friday, 9 a.m.-5 p.m. 4861 Goodfellow.

OIL BURNERS
Let us install yours now while oil supply is assured. A. H. Allison, 5167 Easton, FO. 7443.

STOKERS, 2; hinged type. See Mr. Ronman, 514 Clark.

JEWELRY & DIAMONDS

DIAMOND engagement and 2 wedding rings; new; bargains. Axminster 6010.

DIAMOND RING, wedding set; 77 point center stone. LA. 2960 evening. FL. 2564.

JEWELRY, DIAMONDS WTD.

WANTED: diamonds, old gold, jewelry, silver; condition no object; our immense retail business enables us to pay you more; get Sparber's free estimate before selling; we are known as the largest buyers and sellers of used jewelry in the city; we are not pawnbrokers; no pack ages accepted by mail or express. SPARBER CO., 705 Olive st. (1). CE. 8143.

WHEN SELLING old gold, jewelry, silver, diamonds, watches, consult Sparber; appraisals and valuations cheerfully given without obligation; see your old friend Sparber, established in St. Louis over 27 years. 705 Olive st. (1).

BAUMAN MASSA JEWELRY CO. will buy diamonds and diamond estates at high market price.
BAUMAN MASSA CO.
720 Olive st. MA. 0895
Second floor.

WHY keep your diamonds and gold and jewelry in a safe deposit box? H. Miller, 805 Olive. GA. 0471.

HESS & CULBERTSON JEWELRY CO. will buy diamonds, old gold and silver. 826 Olive, St. Louis, Mo.

OLD GOLD, jewelry, silver, kodaks, diamonds. J. Miller, 205 N. 6th.

MACHINERY FOR SALE

AIR COMPRESSORS; new tank mounted units, $125 up; complete line of Westinghouse air compressors. Binks paint spray equipment, air and paint hose and fittings, gas and electric motors, air tanks, new portable spray outfits with gun and hose, $26.95. S. & S., 2203 GRAVOIS. Cash or terms.

AIR COMPRESSORS; large selection of new, some used; ½ hp. to 50 h.p., electric and gas. Kissmite, look at Binks paint spray equipment; portable sprayers; air and fluid hose fittings, adapters, etc. JOHN HENRY FOSTER CO., 2700 GRAVOIS.

AIR COMPRESSORS, Ingersoll-Rand 2-stage, 1 to 15 hp., in stock. C. & S. MACHINERY
715 Howard CA. 4290

AIR COMPRESSORS, new and used; sizes, ½, ¾, 1, 2, 3, 7½ and 10 hp.; all used compressors are rebuilt and fully guaranteed. 723 S. Sarah.

AIR COMPRESSORS, new, 2x1¾, $17.95. S. & S., 2203 Gravois.

AIR COMPRESSORS, $150 up. CE. 7272. Hobart, 2120 N. Broadway.

AIR COMPRESSOR, used 105 r.p.m., on wheels. PA. 3502

AUTOMATIC electric transporters, low lift; like new; surplus; real buy; close-outs. CH. 1101.

BENDING BRAKE
Hand; all-steel; new 8-ft., 14-gauge.
JOHN AKERS, Inc.
3200 Chouteau LA. 2139

BOILER, 25-lb. high pressure, stoker, and return system. 2416 N. Newstead. NE. 3742.

CAN HOISTS, new, 40 percent off on regular price. PA. 3502.

CIRCLE SAW, motor and stand; also jigsaw; best offer. 2108 East John.

DELTA SAW; ball-bearings, ¾-hp. repulsion induction motor, 3-in. 110 225 watts; reasonable; can be seen week days. 4146 Manchester.

ENGINES
Chrysler industrial, 67, 72, 102 hp.; Cushman air-cooled, 1½, 2, 4 hp. WEBER on Lindell. 4059 Lindell.

FOR SALE OR RENT: Insley power shovel, also dragline attachment; 1½-yd. late model. E. E. Roberts, 1240 N. 89th st., E. St. Louis, Ill. Fairbanks 9634.

HI-LIFT TRANSVATOR, International, on new rubber; $1500. HI. 1726.

HYDRAULIC LIFTS
Barrett, Yale, Town & Lewis-Shepard, capacity 2000 lbs. 43" lift, 16" wide, 11-in. high, hand truck pull type.
4451 DUNCAN
NE. 9453

INTERNATIONAL TD 18 DOZER, LIKE NEW. SI. 2101.

KISCO 3 hp. boiler, oil fired; fully automatic; $200; also 1 rack for dry cleaning unit. Huebsch motor driven dry-cleaning tumbler, $125. Call NE. 5158.

LIFT TRUCKS
Two Elwell-Parker, 6000 to 8000 lbs. Complete with batteries; excellent condition.
4451 DUNCAN

LIFT TRUCKS; platform and fork; gasoline or electric. PA. 3502.

LIGHT PLANTS; 2½ kw., 110 volts, 60 cycles; gasoline driven. PA. 3502.

LITTLE GIANT, model No. 4, automatic press; takes 12x18 inch sheet; in A1 shape; approximately 8 years old; purchaser to assume full responsibility for removing press from painting department premises of seller. 217 S. 4th. Mr. Petersen.

MOTORS, new 1-6 to 1 hp. M. & M., 5900 Natural. NE. 9400.

PORTABLE ELEVATOR, overall 36 ft.; trucks all kinds; surplus; bargains. RIKO. CH. 1107.

PAINTING DUSS, S-12, Chandler & Price, with new 3 h.p. motor; also pot stands and drawers. Call CH. 0716.

ROLLERS, road and driveway; gasoline driven; reasonable. PA. 3502.

TINNERS & BRAKE, $100. 0061 Windsor. Overland, Mo.

TRACTORS, bulldozers, scrapers, cranes for sale or rent. SI. 2101.

WALLACE SHAPER 28, DeWalt saw, cabinet lumber and hardware. Goodman Hardware, 3710 S. Florissant Rd., Ferguson, Mo. Atwater 2131, or Atwater 13613.

WELDERS, 100, 200, 300 and 400 amps. PA. 3502.

WESTINGHOUSE MOTOR, 15-hp., a.c., 220-volt 1,120 r.p.m., 3-phase, perfect condition. Sacrifice. Amel, 2410 S. 7th.

MACHINERY WANTED

ALL tools, motors, machinery wtd. SEGAL, 907 Market. GA. 4708.

MACHINE SHOP WORK

STAMPING, mech. connecting on 100 to 200 ton. Blanking press. Ballak & Co., 511 N. 9th.

WELDING, 1 piece or production; steel and aluminum; gas and arc; complete fabrication service. CE. 0584.

MACHINERY FOR RENT

ABC WELDERS, electric or gas driven; stationary or portable; also portable spot welders. HOBART 3720 N. Broadway. CE. 7272.

WATER PUMPS RENTED; basements pumped out bonded. MAin 9771.

HIGHLIFTS AND BULLDOZERS by hour or contract. Atlas Excavating Co., 3121 Minnesota. Call SI. 1201 days or SI. 1039 evenings.

MISCELLANEOUS FOR SALE

AALCO
BUILDERS SUPPLY CO.
TO ALL YOUR TROUBLES WAVE GOODBYE
FOR BUILDING NEEDS, WE SUPPLY
14th & Chouteau CH. 2500
ALL NEW
250-GAL. FUEL OIL TANKS, ¾" and 1½" galvanized pipe, 6" I-Beams, 60 and smaller, 40¢; also coil pipe and fittings. Banjo, 3209 Chouteau. LA. 6432.

AAA Values in Cotton Goods
Direct from mill to you.
Self Service—Save Difference
Firestone Vesta heavy gauge plastic rejects. No holes, tears, or mends—only slight imperfections in design. Tablecloths, aprons, covers of all types, shower and window curtains, etc., 40% below retail price.
COTTON MILL OUTLET
6327 EASTON AV.
Across from Western Auto
Open Thurs., Fri., Sat. till 9 p.m.

AIR CONDITIONING EQUIPMENT. 5-ton and 1 3-ton package units. This brand new equipment will be sacrificed for less than distributor's wholesale cost to satisfy foreclosure sale. Phone Ekkers, JE. 6740.

AIR CONDITIONER
NEW PHILCO ¾ TON
NE. 9453

MISCELLANEOUS FOR SALE

AIR-CONDITIONERS
PHILCO
Console models for home and office, all sizes and models.
CHOUTEAU HDW. & SUPPLY CO.
2335 Chouteau. CE. 1993.

AIR CONDITIONER, ½-ton York window model; perfect condition; $150. Box H-384, Post-Dispatch.

AIR CONDITIONER; Westinghouse Unitair; 3 ton, 3 phase; almost new. 1472 Hodiamont. MU. 0677.

AIR CONDITIONER; Chrysler Air Temp. ½ hp., console model; good condition; reasonable. FL. 3140.

AIR CONDITIONER, Carrier console model, ½ h.p., excellent condition, painted white. CA. 3224.

AIR CONDITIONER, West, window type, half ton; real bargain; $165. 5137 Waterman.

AIR CONDITIONER, Philco ¾-ton console model; practically new. Call Mr. S. Lichtenfeld. CE. 7466.

AIR CONDITIONER, Philco, ¾-ton; guaranteed; $295. JE. 7575.

AIR CONDITIONER, ¾-ton, Carrier console model, $250. RO. 5025.

AIR CONDITIONER, ½-ton, new; wholesale. Cordes, EV. 1606.

AIR-CONDITION UNIT, 5-ton Chrysler. GA. 3445.

AIR TANKS with gauge, 500-pound new United States surplus, $2.50 complete. 6300 N. Broadway.

AIR TOOLS of all description; new and used; very cheap. PA. 3502.

ALUMINUM sheets, angles, shapes. Shanfeld, 2017 Chouteau. GA. 2683.

ANGLE IRON, I-beams, channels used iron, structural steel. GENERAL 1908 N. 9th. CE. 8004.

ANGLES, I-beams, channels, plates, pipes; all sizes, new and used. B. ROSSEN CO., BR. 6584.

ANGLES, pipes, channels, I-beams, anything in used steel. WALLACH, 6890 Easton. PA. 1065.

ANYTHING IN IRON, Wolff Pipe & Iron, 3727 Chouteau. GR. 2866.

APPLES, number $2.50 value, 98c; double boilers, 49c. Trading Center, 4326 Manchester.

ARCHERY SETS, $2 value, 89c; chair cushions, 39c. Trading Center, 4326 Manchester.

ARMY buildings, boilers, furnaces, radiators, tanks, walk-in, reach-in refrigerators, hog, cyclone wire fence. H. Cohn, 9988 S. Broadway.

ARMY SURPLUS; shoes, clothing. ALPER, 1409 Franklin. GA. 6328.

ASHPITS; steel, durable. Jos. Wolff, 1740 N. Broadway. CH. 4469.

Army Khaki Pants $1.47
Khaki shirts, $1.47; Navy dungarees, $1.95; new Navy cots, $5.88; mosquito bars, $1.95; Marine sun helmets, 98c; portable-type Army jacks, 98c; tire pumps, 98c; mess kits, 25c; canteens, 49c; Army iceboxes, $3.95; water cans, $1.47; tarps, $3.15 up; tools, etc.
ALSAM SURPLUS CENTER
1825 S. Broadway; 4325 Manchester. GA. 1541. Open nights till 9.

ATTENTION, wagon jobbers; hundreds of profit items. ROSSEN HDWE. 1449 N. 6th. CE. 5826.

AUTOMATIC water heaters, brand-new, gas, electric, butane, from $49 while they last.
KOPMAN BROS.
2014 Franklin CE. 4505

BABY BLANKETS, 49c; $1 value; bonnets, 19c; baby hairbrushes, 29c. Trading Center, 4326 Manchester. 3339 S. Broadway. Open till 9.

BALL BATS $2.50 value, 69c; baseball racks, $8.95 value, 19c. Trading Center, 4326 Manchester.

BARRETT BRAKE DOKTOR, model B-120A; 45 pct. off. PA. 3502.

BATH TUBS, 5 ft. used; also corner sink. 4162 Botanical. LA. 6265.

BLOWER, with ½-hp. motor, priced reasonably. 6115 Easton.

BOY'S SUITS $15.95 value, 35c; 5c. Trading Center, 4326 Manchester. Open till 9.

BRAKE DRUM LATHE; brake equipment; some auto parts; going out of business. 4309 Norfolk. LU. 4016.

BREAST DRILLS, $2.49, $4.95 value; extension cords, 20-ft. heavy $3.50 value, $1.98. Trading Center, 4326 Manchester. 3339 S. Broadway. Open till 9.

BRICK, used fire brick. 5027 Manchester. FE. 2104.

BUFFALO six-place, 54-in., new linoleum tops, chrome trim; automatic electric water heater, 50-gal. East, 6818 Gravois. McCausland, East St. Louis, Ill.

CANNING JARS, ½ gal. size, 50c dozen. Schaefer E. R. Salvage, 4863 Easton. RO. 6623.

CASH REGISTER, malt mixer and hot dog steamer. 2601 N. Kingshighway.

CINDERS; all you want, $6 a load delivered. Call Avery 7271.

CLOSET OUTFITS, NEW FACTORY SECONDS—REAL BARGAINS. SALVAGE WRECKING & SUPPLY CO.
4561-63 Easton LU. 7842
1101 Chouteau CE. 3166

CONCRETE BLOCK MACHINES (quick action); makes block a minute, vibrator type with motor, $170. BANCO, 1 block south of 6100 Delmar. Open 9 to 6.

COOK'S PAINT, outside, inside, $1.89 gal.; screen wire, 2c sq. ft.; lime at low cost, $3. Franklin Hardware & Salvage, 908 N. Broadway. CH. 5757.

COT COVERS, extra heavy, $1.79 up. ATLAS AWNING, 5178 Easton.

DDT, U.S. surplus, 150 pt. coffee makers, 10c. Trading Center, 4326 Manchester. 3339 S. Broadway.

D.D.T. insect spray, 6c; $1 per gal.; 312 Locust. GA. 3355.

DEEP FREEZERS
Frozen food cases, 8-hole ice cream cabinets, 10 and 20-cu. ft. models; several at close-out prices.
SUPERIOR REFG. MFG. CO.
1610 Olive GA. 3780.

DOUGH FREEZER, 25 cu. ft., Wilson Zero, safe, 3-door vertical; used for home or restaurant. Victor 0-5797.

DOUGH FREEZER, 10 cu. ft. Norge. Madison, WI. 1966 or CA. 1173.

DIRT, for sale; vicinity 10 blocks of Goodfellow and Lillian, Floy and North Pointe, Pumpin and Minnika. Wabash 2150 or 1000 Lillian.

DIRT for sale; vicinity of Page and Hanley. VI. 3-4373. WI. 2728.

DRAFTING TABLES
Heavy wood construction, 72x42x30, $29 each.
NE. 9453

ELECTRIC FANS
New, 8-in., to 24-in., oscillators. Priced from $7.95.
Easy terms, other bargains.
Major Home Furnishers
4451 EASTON
Open Mon., Wed., Sat. Nights
We Give Eagle Stamps

ELECTRIC IRONS with cord, $5 value, $2.49; percolators, $1 value. Trading Center, 4326 Manchester. 3339 S. Broadway. Open till 9.

Electric Ranges, Gas Ranges, Water Heaters, Cabinet Sinks
New floor samples at savings to 50%; immediate delivery; terms; open evenings.
SUPERIOR FURNITURE CO.
1102 Olive st.

ENAMEL PAN, 9-qt. size, $1 value, 49c; baking dishes, 10c. Trading Center, 4326 Manchester.

FANS
Attic window and floor models; all sizes, 18" 3-speed; window fans, $38.50, 24" $59.95, 20" $58.70.
NU PROCESS BRAKE
2010 Olive JE. 5500.

FANS, BLOWERS, AIR-CONDITIONERS; all kinds, sizes; for use or trade; factory rebuilt; wholesale. CURRAN LA. 2000. 2772 GRAVOIS.

FANS; all types; $12 and up; also large stock of industrial motors.
AAA JOBBERS
1424 N. Broadway

FANS, New, 30" belt drive, $37.50; window fans, blades, motors, taken A. B. C. Electric Appliance Co., 4713 Easton. FO. 1300.

FANS, blades, guards, pedestal. 1418 Franklin. GA. 4980.

FANS, over 5000 in home, office, stores, factories. 1900 Locust.

FAN, Emerson, 16-inch oscillating. CE. 4426.

FANS, new Emerson 16" pedestal, $22.50; others cheap. 2221 Pine.

FANS, blades, guards, motors. HEMPLE, 1418 S. Broadway.

FINE quilters and beds and horses, suitable for tavern or deli; sell part or all. Call MU. 4824 after 7 p.m.

FIRE PUMP on wheels, excellent shape, capacity 500 gallons, or equate 4-cylinder Chevrolet engine. $500. 2525 St. Louis. CH. 5850.

FLEXIBLE SHAFT, sanders and sanders used, cheap. PA. 3502.

GALVANIZED PIPE, 1", 1¼", 2", 2½", black pipe. 2325 Chouteau. Chouteau Hardware and Supply, 2335 Chouteau.

GOAT, 2 hairy billy, 50 pounds; milk strain; learn to butt; table spoons. 4326 Manchester.

GOLF CLUBS, like new, 8 Wilson Toptech irons, 4 Byron Nelson woods, bag and putter, top quality. FE. 5555 after 6 p.m.

GOLF CLUBS, individual clubs and sets; all prices. Nelson's Golf, 7950 Clayton rd.

HOSE, ladies' silk, $1 value, 49c; purses, $2 value, 10c. Trading Center, 4326 Manchester.

HOSE SPRINKLERS, 49c, 75c hose carriers, 25c; hangers, 25c. Trading Center, 4326 Manchester. 3339 S. Broadway. Open till 9.

HOSPITAL BED, crank, adjustable, complete; $14.95.
AAA JOBBERS
1424 N. Broadway

HOUSE PAINTS
No advance in our prices; outside white and colors, guaranteed quality, $3.36 gal. why pay $5? Dealers and painters invited.
Airplane Aluminum Paint
$2.49 gal., $4 value, guaranteed quality.
TRADING CENTER. Open till 9.
3339 S. Broadway. 4326 Manchester.

IRE BOX, for rathskeller or club. GO. 9170.

MISCELLANEOUS FOR SALE

HOUSE PAINT, $4.50
Gal. 100% pure lead and oil; none better; sold with money-back guarantee.
ALUMINUM PAINT, $3.50
Gal.; also outside white and colors, $2 gal. ALWAYS OPEN.
MITTONG & SPRUELL
6300 N. Broadway 1426 N. Broadway

ICE MACHINE, 2-ton York, ammonia; 1 pedestal electric fan; make offer. 5001 S. Kingshighway.

KNIVES, hunting-fishing, 75c value, 19c; water wings, 39c; canvas buckets, 29c. Trading Center, 4326 Manchester. Open till 9.

LADIES BELTS, $1 value, 23c; lace collars, $1 value, 9c. Trading Center, 4326 Manchester.

MANURE.
Call Fireside 0030.

MEN' SHOE SKATES, Chicago, size 9½, white; used 3 times. 2802A Texas.

MEN'S 50X 50c value 19c, $2 doz.; straw hats 19c. Trading Center, 4326 Manchester. 3339 S. Broadway; open till 9.

MOTORS, 98c, 1-20 hp., $25 value. U.S. surplus; gas masks, $2 value, 29c. Trading Center, 4326 Manchester. 3339 S. Broadway.

PAINT
Good outside; special, $1.98 gal. all colors; aluminum and varnish WE DELIVER.
DUNCAN PAINT CO.
603 WALNUT GA. 1062

PAINT, frost green wall paint; 3s only; overrun; limited; $1.95 gal. Everett, 1823 Washington.

DO/MORE
POSTURMATIC
CLERICAL CHAIRS
ARE SOLD BY
CLARK PEEPER CO.
1112 Olive CH. 9291

PLYMOUTH
DODGE
PARTS
Retail • Wholesale
BOYD-GIOMI
MOTOR COMPANY
2836 Delmar FOrest 4040

MAYTAG
Complete Washer Service—All Makes
Factory-trained mechanics; all work guaranteed. Free Estimates.
HANLEY & CO.
2907 Sutton—Maplewood
ST. 2868

IT'S THE
ADMIRAL
IN ST. LOUIS
World's Finest River Liner
EXCURSION STEAMER ADMIRAL

Creme de Menthe* by
DuBOUCHETT
Pronounced DOO BOO SHAY
Many, Blanc
Made from Choice Natural Mint ... 62 proof ... at your favorite bar or by the bottle at your liquor store.
*One of 50 famous cordials by
MANY, BLANC & CO., INC., CHICAGO

IS IT A HOUSEDRESS?

Place your index finger over the headband and cover the apron with your thumb. Amazing, but true, you have transformed a rich uniform into a gay, figure-flattering housedress.
Smart appearance is just one feature of this dress. It is made of regular Sanforized uniform material — Monte Cloth—that will resist all the reaching, stooping, and stretching of household chores. It has won the famed seal of the American Institute of Laundering — your guarantee of lasting beauty after many, many launderings.
Originally priced at $6.25, this style was recently discontinued. Now priced at $2.69 (an apron is free with dress if you desire). Headbands 15c additional. Blue with white trim and white buttons. Other colors and styles, too. Sizes 30 to 46.
While they last!
Angelica Retail Store
15th and Olive

FINNS AND CZECHS TO BE HELPED AS AID TO WEST REICH

Allotment Marks First Time These Two Soviet Neighbors Have Been Included in Program.

WASHINGTON, July 26 (AP)—American money will be spent in two Soviet neighbors — Finland and Czechoslovakia—to help get western Germany back on its feet, it was disclosed yesterday.

The economic co-operation administration, announcing a new $18,902,479 foreign aid spending authorization, said the two countries will share in it.

Czechoslovokia will receive $400,000 for repairing freight cars for the United States-British zones of Germany. Finland will receive $488,000 for ground wood pulp to be sent to the same zone.

This is the first time that procurement authorizations have been approved for these countries, ECA officials said. They said the action was in line with the desire of ECA Administrator Paul G. Hoffman to encourage west-east European trade within the limits set by Congress. Congress wrote safeguards into the Marshall plan designed to prevent war materials being shipped to countries behind the Russian "iron curtain."

Nine Nations to Share.

Nine foreign nations, including Mexico, Brazil and Uruguay in the western hemisphere, will receive $13,725,000, or roughly 72 per cent, of the money earmarked for the new purchases. The remaining $5,177,478 is to be spent in the United States. The authorized purchases include wood pulp, hides, metals, machinery, equipment, foodstuffs and services.

The total authorization is for $19,545,478, which includes shipping charges of $643,000. It covers the past week and is the lowest announced for any week since ECA has gotten fully underway. It is also far under the weekly $100,000,000 average, which has included loans as well as grants. Officials attributed the comparatively small amount to a lag in getting the July-September quarterly program under way.

A $1,118,800,000 allotment for the new quarter was announced last Monday by Hoffman. He said it had been necessary to send some estimates of needs back to Marshall plan countries for revision. He predicted however that weekly authorizations would return to the $100,000,000 (M) figure within a short time.

Largest Share for Belgium.

Of the foreign countries sharing in the new dollar authorizations, Belgium will receive the largest amount of cash for goods, $7,847,000. Brazil will receive $2,192,000; Sweden $888,000; Uruguay $870,000; Mexico $690,000; Switzerland $300,000, and Britain $50,000.

Bizonal Germany will receive the greatest assistance under the new authorizations, $13,450,000. Greece will receive $2,149,000; Italy $1,970,000; Denmark $1,322,000, and China $11,478. This marks the fourth consecutive week that Great Britain has received no authorizations to receive commodities, but officials said the omission had no special significance.

They noted that in total authorizations to date of $835,022,702, including shipping charges and adjustments, Britain has received $226,066,200. France heads the list with $231,242,545, and Italy is third with $108,865,044.

MAN FIRES SHOTS AT BROTHER, WOUNDS HIM IN LEFT THIGH

Edward L. Dalton, a plumber, 4337 Washington boulevard, was shot in the left thigh last night by his brother, Howard, a steelworker, who fired two shots from a pistol in a quarrel at the home of their parents, Mr. and Mrs. John Dalton, 1440 North Fourteenth street.

Police were told that earlier Edward appeared at Howard Dalton's home, 1011A Cass avenue, and cursed Howard's children, Elizabeth, 14, and John, 12 years old. The brothers then went to the parents' home, where the quarrel was renewed. Howard said the first shot was fired accidentally, but he admitted, police said, that he chased his brother to the alley and fired a second shot.

Edward, in City Hospital, told police his brother had been drinking. Howard was locked up and police will seek an assault warrant against him. He also was booked for police court for discharging firearms in the city.

TIPS PAN ON STOVE, IS BURNED

Georgian Phelps, 20-month-old daughter of Mr. and Mrs. Wilson Phelps, 2511W Hebert street, suffered burns on the body last night when she tipped a pan of water being heated on a stove in the kitchen of her home.

She was taken to City Hospital.

DON'T STOP saving continuously. For by adding *regularly* to your Savings Account you'll surely build up a fund for your future financial security.
MERCANTILE-COMMERCE
Bank and Trust Company
ST. LOUIS 1 MISSOURI
LOCUST-EIGHTH-ST. CHARLES
MEMBER FEDERAL DEPOSIT INSURANCE CORPORATION

Famous-Barr co.
Operated by May Dept. Stores Co.
DOUBLE EAGLE STAMPS TUESDAY

Dyed China Mink
coats in Wild or Ranch Mink shades starred in our
August Fur Event
498.00 plus federal tax
Lovely, dyed China Mink . . . the leading lady in our advance showing of star fur fashions! New, long, full-length coats or three-quarter coats with 3 and 4 ripple backs dyed to look like treasured Wild or Ranch Mink. Full sleeves that slim at the wrist with little cuffs. Interesting collars. Juniors', misses', women's sizes. See them Monday!
Also Letout Dyed China Minks, 998.00 to 1198.00
Plus Federal Tax
Buy on any of 3 Plans: Your Regular Charge Account, The Famous Budget Plan or Will Call
Famous-Barr Co.'s Modern New Fur Salon—Fourth Floor

Petticoats
of cool cotton
nainsook
by Lady Doretta
2.98
Nothing cooler, nothing prettier for under summer and early fall costumes. Wide, pure-white petticoats bobbing with dainty eyelet ruffling at the longer hemline . . . beaded with pink or blue baby ribbon. Sizes small, medium and large.
Famous-Barr Co.'s Lingerie—Fifth Floor

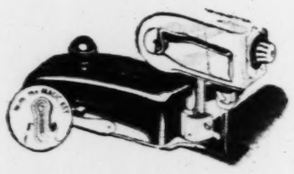

Have you seen the
new *White*
Buttonhole Worker
9.95
Now, you can make neat, accurate buttonholes, right on your own machine. Amazingly simple to operate, it fits any White Rotary Sewing Machine.
Set of 4 additional keys — — — — 1.00
Mail Orders Filled. For Phone Orders Call GA. 5900, Station 515 or MA. 4055
White Authorized Sales and Service
Famous-Barr Co.'s Sewing Machines—Sixth Floor

Rows and Rows
of Graduated
Tucks on this
Junior Blouse
4.98
Tiny tucks graduated into big ones add interest to this crisp white rayon crepe blouse. Note the young Johnny collar, the cool, short sleeves. Sizes 32 to 36.
Famous-Barr Co.'s Little New Yorker Sportswear—Fourth Floor

They fit you
from every angle!
SPORT-TIGHTS
Panty Girdles
4.00 Hip sizes 34 to 38
Hip sizes 40 to 42, 4.50
- Made of Len-o-lastic, a superbly-woven elasticized cotton fabric that firms and holds you in . . . yet gives with your every movement!
- Long leg length to prevent chafing, permits the freedom you need for tennis, active sports!
- The "contour" crotch eliminates all strain . . . front, back and between the legs!
- The "contour" crotch is made of heavy, 2-bar, knitted rayon that washes and wears remarkably!
- Detachable hose supporters you can snap on or off!
Famous-Barr Co.'s Kaid Lingerie—Fifth Floor

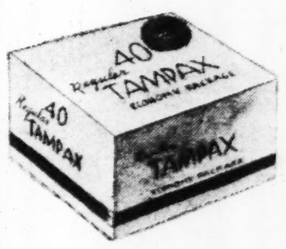

Tampax Internal Sanitary Napkins in 3 sizes
1.19
No more bulges, no more discomfort, not when you use Tampax. Box of 40, several months' supply in three sizes, Regular, Super and Junior.
Mail Orders Filled. For Phone Orders Call GA. 4500
Famous-Barr Co.'s Notions—Main Floor

"Crescendoe" . . .
the traveling gloves
that wash like a dream!
3.00
Smart slipons of 4-button length fashioned of durable, gardenia-soft, double-woven cotton. Smartly stitched and sporting a bolton thumb. In white or chamois; sizes 6 to 7½.
Mail Orders Filled.—For Phone Orders Call GA. 4500
Famous-Barr Co.'s Women's Gloves—Main Floor

Editorial Page
Daily Cartoon

EDITORIAL SECTION

ST. LOUIS POST-DISPATCH

Society

PART TWO — ST. LOUIS, MONDAY, JULY 26, 1948 — PAGES 1—4B

Third Party National Committee Rigged So Leftist Minority Can Grab Power Whenever It Sees Fit

Rules Group Weights It in Favor of States Where Red Influence Is Strongest, Provides Simple Majority of Those Present Can Name 40 New Members.

By DORIS FLEESON

PHILADELPHIA, July 26.

THE country can now choose between the bipartisan foreign policy of the Democrats and Republicans and the bipartisan foreign policy of the Progressives and Communists.

An earnest right wing here fought gallantly for a terse platform amendment stating that "it is not our intention to give blanket indorsement to the foreign policy of any nation."

It argued this would meet criticism of the Progressive party's tenderness toward Russia and said Russia ought to be able to take criticisms, too.

The party-liners beat back the heretics.

There is one true church, and Stalin is its prophet.

Party Indicts U.S.

Thus the new party's convention closes with America indicted at every point, no single word of criticism, implied or explicit, against Russia, and the presidential candidate, Henry A. Wallace, calling on the Americans to get out of Berlin and let the Russians have it.

The leftist victory, however, which is perhaps most vital to the party's future, was won in the rules. The rules committee, headed by Representative Vito Marcantonio, (A.L.P.), New York, inserted a gimmick in its recommendations, which did two things. It weighted the national committee heavily in favor of states like New York and Illinois, where Communist influence is strongest. And it provided that a simple majority of those present when the committee met—not a majority of the committee itself—could choose 40 new members for it. It is a setup under which the leftist minority can seize power when it is most expedient for it.

The right wing caught the peril in this one, too, but it was cut off by drastic limitation of debate when it came up late Saturday afternoon. Attention having been called to this by press and radio, today's debate was far more circumspectly conducted, with the dissenters allowed to talk freely, albeit uselessly.

It is still moot how much of all this the rank-and-file delegates perceive. Vermont and Minnesota supporters of the "no blanket indorsement" amendment admit distress but insist the Communist influence does not invalidate the party's usefulness.

They were surprised that the floor vote against it was so large. So were reporters who had made soundings on the floor and found many sincere progressives in the American tradition there. But these non-Communists are either more naive politically than one would suppose from their backgrounds or their real horror of another war blinds them.

Macedonians Excluded.

It would have been better strategy for home consumption had the leftists consented to the public right-wing demands. But the tight Communist discipline apparently does not admit concessions. In a ludicrous interlude, for example, the majority resolutely excluded Macedonians from a passage which had originally supported the aspirations of the "Irish, Armenians and Macedonians." But the Macedonians had to go—they have sided with Tito against Moscow. The protests of a delegate, possibly one with a sense of humor, were in vain.

Observers of Hitler's Nuremberg congress and Mussolini's Fascists who attended the Wallace acceptance meeting Saturday night agreed that the new party still has far to go in the way of regimentation, uniforms and fanatical leadership.

Yet the Wallace crowds, here and elsewhere, are disquieting demonstrations of the people's hunger for absolute answers to the problems that vex the world.

Fortunately, Wallace is essentially cold, possessing none of the animal magnetism with which Huey Long could have guided the Shibe Park crowds into a revivalist frenzy. Glen Taylor, crafty as a showman is too shallow for it.

The speaker who did fray their nerves in the Hitlerian manner was Marcantonio, with his clamor for a march on Washington. But the appeal of a Marcantonio in America is limited—he is too exotic a product of the great city to arouse this diverse country. Even with their great integrity and their superb records, Al Smith and Fiorello LaGuardia found themselves localized in their political appeal; the whole country would not follow them.

THOMAS

Progressive Pledges Seem To Be Mixed Up

Platform Basically Insincere Except in Racial Equality Section.

By NORMAN THOMAS
Socialist Presidential Nominee

PHILADELPHIA, July 26.

A LET-DOWN convention, after Saturday night's massive demonstration, has ratified, with comparatively unimportant amendments, a platform which has already been given out to the press, and which, in any event, will have small influence on the candidates, whose nomination, unlike that even in the old parties, preceded the adoption of the platform. There was, however, some discussion, which is a wholesome sign. Where there was significant controversy, the pro-Communists won.

This Progressive platform is a very long, repetitious document, constructed mainly on the catch-all principle—something for every group. Large principles and detailed promises to this or that group are all mixed up.

Promise on Prices.

The platform promises to reduce consumer prices but to establish a new high level of guaranteed prices for farmers.

It proclaims, as a principle of peace with the Russian Dictator Stalin, non-intervention in the internal affairs of any nation; but demands American action in the United Nations to enforce economic sanctions against another dictator, the Spanish Franco.

Except in its demands for racial equality, and as an expression of general protest, the document is basically insincere. It is thunderous in demands for all sorts of liberties which the strongest, most coherent section of the party—the Communists—would straightway deny to others if they should achieve power.

Economically, it represents a fuzzy compromise between Wallace's "progressive capitalism" whatever that is—and the totalitarian collectivism which is the real religion of the platform's principal authors. The fact that it goes as far as it does in demanding nationalization of railroads and "large" banks is another evidence of the inevitable drift, even in a nominally free-enterprise America, toward an inescapable social control of economic processes.

Directed Toward Collectivism.

This platform goes further toward collectivism than its Democratic or Republican counterparts, but its proposals point in the direction of state capitalism because, unlike Democratic Socialists, this Progressive conglomeration offers no guarantees in administrative machinery for democratic control of nationalized industries as against an omnipotent, bureaucratic state. Eventually, if the Communists have their way, the omnipotent bureaucratic state would become the totalitarian police state before which Henry Wallace would be as powerless as Jan Masaryk.

The important sections of the platform have to do with foreign policy and war or peace. With the possible exception of a few phrases, they are written to meet Stalin's prescription. Some of its criticisms of the Truman Administration, and some of its positive planks, should accept. Indeed, I was opposing peacetime conscription in any form, and the drift to militarism, when Wallace and his Communist cohorts were either supporting them or silent about them.

'Disarmament' Section.

The platform calls for something described as "disarmaments" in terms that might have been dictated by Molotov. The end of the armament race is a vital necessity, but that requires a type of analysis, of appeal to the peoples of the world, and of machinery for effective international control, which these platform makers would never accept. Their "disarmament"—in spite of a vague reference to international inspection—would be on the order of the Kellogg-Briand pact renouncing war. All nations before World War II agreed to it, and

Continued on Page 4, Column 3.

Reception Honors Wallace

—Associated Press Wirephotos.

HENRY A. WALLACE, Progressive party nominee for President, gets a bite of food at a reception for him at a Philadelphia hotel yesterday. From left: Wallace, MRS. MARTHA DODD STERN, daughter of a former ambassador to Germany; JO DAVIDSON, sculptor, and LILLIAN HELLMAN, playwright.

ALSOPS

Wallace Convention Managed In Interest of Soviet Policy

Nominee Must Know He Has No Labor Support Except in Unions Ruled by Reds —Losing Ground, Polls Show.

By JOSEPH and STEWART ALSOP

(Copyright, 1948.)

PHILADELPHIA, July 26

THE Wallace party convention was not, of course, a convention at all. It was, rather, a dreary spectacle carefully and quite obviously stage-managed by the American Communist party in the interests of the foreign policy of the Soviet Union. It is difficult to believe that even Henry Wallace, despite his enormous capacity for self-delusion, has not some dim notion of this fact.

Before the convention, Wallace was clearly disturbed by the Communist coloration of his "crusade," and even indulged in a very mild and very tentative "red-baiting," but he consoled himself, according to those who have followed his wanderings, by the conviction that time was on his side.

He firmly believed that as the international crisis deepened, and particularly after President Truman was nominated by the Democrats, the non-Communist liberals and labor leaders would suddenly see the light. Then the men who were once his friends and supporters would rally to his side.

Nothing the sort happened. The CIO and the AFL even refused to dignify the Wallace party by testifying before its platform committee. CIO President Philip Murray and the other non-Communist CIO leaders are preparing quietly to support Truman, however unenthusiastically.

Wallace's Labor Support.

Wallace's only labor support derives from such men as the Electrical Workers' Julius Emspak, whose Communist party identification has reportedly been "Comrade Jupiter"; Harry Bridges of the Longshoremen, whose political leanings are well known, and such acknowledged Communists as Ben Gold of the fur workers and Donald Henderson of the tobacco workers.

Wallace has attracted no labor support whatsoever except from those unions where Stalinists have captured power—and he must know it.

Wallace must know too that not a single New Dealer or liberal of any stature from among his old associates of the Roosevelt days has come out in his support, with the possible exception of Rexford Guy Tugwell.

Tugwell himself is now reported

Continued on Page 4, Column 4.

FTC Says Giant Firms Will Run U.S. if Uncurbed

Agency Warns That Monopolies Threaten to Strangle Free Enterprise.

WASHINGTON, July 26 (AP).

THE Federal Trades Commission told Congress yesterday that unless the steadily increasing power of the "giant corporations" is curbed the country will go "down the road to collectivism."

In a report to Congress made on its own initiative, the Commission urged the law-makers to plug up "the loophole" in the Clayton anti-trust act, passed in 1914.

It is "crucial," the commission said, that workable means be found to prevent "giant corporations from steadily increasing their power at the expense of small business."

"If nothing is done to check the growth in concentration, either the giant corporations will ultimately take over the country, or the government will be impelled to step in and impose some form of direct regulation," the report said.

"In either event, collectivism will have triumphed over free enterprise, and the theory of competition will have been relegated to the limbo of well-intentioned but ineffective ideals."

A definite choice must be made, the commission said. "Either this country is going down the road to collectivism or it must stand and fight for competition. . . ."

This is the real meaning of proposed amendments to the Clayton act, the commission added. Without such amendment the rise in economic concentration "cannot be checked," the American said.

The loophole in the Clayton act, the commission explained, permits corporations to buy the assets rather than the stock of competing firm. This, it contends, evades the original intent of Congress to check the creation of monopolies in the early stages.

Legislation to handle this has been pending in the Senate and House since 1945, but has never reached the floor for debate.

A merger movement has been underway since 1940. This trend, the commission asserted, has resulted in the disappearance of more than 2450 "formerly independent" manufacturing and mining companies. These companies had assets totaling about $5,200,000,000, or more than five per cent of the total assets of all manufacturing corporations in the country.

Stating that the "sharp upward movement" in mergers has been greatest in the last three years, the commission added the development has been fueled by "high corporate profits."

Business Outlook

BUSINESS THROWS OFF INFLATION ILLS

By J. A. Livingston

THE first sample of corporation reports for April, May, and June provides no indication of the long-heralded squeeze on earnings. American business still thrives on inflation.

About three out of four industrial companies have managed to keep prices and gross receipts sufficiently ahead of rising wages, raw materials costs, and freight charges to give stockholders something to be thankful for.

Earnings for 83 companies, excluding such corporate giants as General Electric, Shell Union Oil, Union Carbide & Carbon, came to 91 million dollars in the second quarter, a gain of 23% over the corresponding months of 1947.

If the bigger companies are included, the year-to-year gain is 34%, a suggestion that larger companies are faring better than the smaller ones at this stage of postwar competition. As established brand names reappear in retail and wholesale markets—as the bigger companies are better able to satisfy customers' demands — less established sellers lose sales or have to make price concessions.

Deficits Too.

The sample cannot be regarded as comprehensive. No major steel, auto, or retail company is represented. And because retail sales have not exactly kept pace with costs, merchandisers' profits have been under pressure. This might reduce the over-all percentage gain over a year ago when final returns come in.

Here and there a deficit popped up: General Plywood, Glenmore Distilleries and Caterpillar Tractor, this last the result of a 35-day strike. Yet the general direction of earnings was clear. Final returns for 1948 are likely to be ahead of the high 1947 level. Inflation has not yet resulted in general sales resistance, over-priced inventories, big markdowns, curtailed production and losses.

United States Steel put the clincher on higher-costs for industry when it raised prices 9.6% to compensate for the finally-granted 9% increase to steel workers and higher costs of coal and other raw materials. The price boost comes atop the shift to an f.o.b. mill pricing system, which also added to the price of steel to fabricators and other consumers.

Gradually, higher-priced steel will make its way throughout the industrial price structure. Already Detroit talks of another boost in auto quotations. Yale & Towne has just announced advances on industrial trucks and scales. And International Nickel raised the price of nickel 6¼ cents to 40 cents a pound.

The Farmer vs. the City Man.

There's a Pollyanna side—if you want to look at it. Industrial prices still have a long way to go to catch up with the rise in farm prices. The same applies to wages. Since 1939, the farm price index has gone up 200 per cent, the index of industrial prices only 84 per cent, and weekly wages, 116 per cent. Thus a realignment, an approach to a prewar relationship between what the farmer buys from the urban worker and what the urban worker buys from the farmer is taking place, though admittedly farm purchasing power was low to begin with.

Here's the way the city dwellers may get a break. Wheat is off about 85 cents a bushel from its 1948 high. For that reason, Secretary of Agriculture Brannan has asked bakers to reduce the price of bread. Corn is off about 65 cents a bushel. Butter and lard are likewise down. If food prices drop, then the buying power of the wage dollar may rise. That will leave a slightly larger proportion of the pay envelope for nonfood items—home furnishings, clothing, rent, automobiles. Also it may take the heat off rank-and-file pressure for higher wages when the next round of labor-management contract negotiations rolls around next spring. It could be sufficient to arrest the wage-price roundelay.

Surprise Takes Wall Street.

The stock market has come back half way from its nine-point decline on July 15, 16, 17. The Berlin crisis took Wall Street by surprise. Understandably. During both the Republican and Democratic conventions, domestic political news crowded foreign headlines on the front pages. Readers gobbled up everything about political candidates and tactics. Foreign news was secondary.

Then in the wee morning hours of Thursday, July 15, the Democratic Convention drew to a close. Editors once again found front-page room for happenings in Europe and the meaning of Berlin—the threat to peace—crashed home. Panicky selling orders poured into Wall Street. And the stock market slipped back into the 21-month rut it had just climbed out of.

Stocks were vulnerable to begin with. Railroad shares had been advancing since Feb. 10—that is for five months. Industrials had been pushing higher since mid-March—that is for three months. So a reaction was about due. The war scare set it off. And when the war scare abated, when it became clear that hostilities weren't going to happen the next day or the day after, bargain hunters got busy. Stocks began a slow day-to-day recovery.

REPORTER'S RIDE IN AIR FORCE JET FIGHTER DESCRIBED

Flight Characteristics of TF-80, a Two-Seat Plane, Are Explained.

By JAMES J. STREBIG

WASHINGTON, July 26 (AP)—The Air Force, demonstrating one phase of its new training program, sent aviation writers from New York and Washington up in a Lockheed TF-80 Shooting Star at Andrews Airbase, Md., last week.

The TF-80 is a two-seat version of this country's first jet fighter. It has a seven-foot canopy.

Tony Levier, chief research test pilot for Lockheed, lifted the plane off gently at about 195 miles an hour, picked his wheels, gained speed and then nosed up with a 4000-feet-per-minute rate of climb, and at times rose at 6000 feet per minute. The back of the seat presses firmly against you in such climbs.

The plane was kept to around 10,000 feet because oxygen was not being used. Its best performance is at more than twice that altitude.

Once leveled off, Levier demonstrated maneuverability with a few aileron rolls, in which the plane turns while moving ahead about 400 miles an hour; stall characteristics, in which the plane shudders a clear warning that it is losing flying speed, and dive brakes, which pull the jet out of a plunge gently but firmly.

The TF-80 is limited to 80 per cent of the speed of sound, which means just over 600 miles an hour when the temperature is 59 degrees.

SHAW TURNS 92, THE BEARDED SAGE HOPING TO MAKE 100

He Scorns Birthdays—'Bah!' and Passes 'Rubbish' On to His Secretaries.

AYOT ST. LAWRENCE, England, July 26 (AP)—George Bernard Shaw turned 92 today, determined to round out a full century of life. The bite of his wit and wisdom are as potent as ever.

The bearded sage's scorn of birthdays — especially his own — has for years imposed a hush on his household when this important day comes around, and consequently observance of the anniversary is a subdued affair—insofar as Shaw can manage it. He has a word for such celebrations—"Rubbish." When he wants to save a syllable he explodes: "Bah."

Still, telegrams and telephone calls pour in. There are personal visits, gifts to be acknowledged, persons seeking interviews. Mostly G.B.S. passes the buck on these things to his secretary and the adroit Dr. F. E. Loewenstein. Shaw's "official biographer and remembrancer." Able interceptors also are the Winstens—Stephen and Clare, writer and sculptor—who live next door and are among Shaw's oldest and closest friends.

Shaw's general health is said to be better than it was a year ago. He has fully recovered from a recent chill caught while strolling in the rain.

Shaw gives the credit for his good health to his vegetarian diet, the fact he is a teetotaler and to his extremely careful rules for living.

SOME ECONOMICS ON 2-PANTS SUIT AND LONGER SKIRT

WASHINGTON, July 26 (AP)—The Department of Labor said yesterday that the fact that the two-pants suit has been slow to re-appear since the war is a "real loss to the man in the moderate income family."

Of course, it didn't take the Government to convince the average man of that but he might not have realized that the quality and abundance of clothing—not counting the two-pants suit—is generally heading toward the prewar level.

The Department of Labor made a study of the clothing situation, as part of its labor statistics program, to find that out.

As for the "new" look in women's clothing, the department said it paved the way to additions of "spice to the wardrobe and dollars to the price tag with debatable results in terms of value to the consumer."

The department also added that size standards in dresses have been irregular but that some progress is being made by manufacturers in improving the fit of women's and children's clothing.

Jap Steel Production Up.

TOKYO, July 26 (UP) — The Ministry of Commerce and Industry yesterday announced that the output of pig iron and ordinary steel in the first quarter of the year totaled 177,000 tons and 217,780 tons respectively, for the highest quarterly figures since the end of the war.

TRUMAN MAY GET FEW DAYS AT HOME WHEN HE VOTES

WASHINGTON, July 26 (UP)—President Truman may spend a long weekend in Missouri when he goes home to vote in the Democratic primary Aug. 3.

He will fly to New York Saturday for the dedication of the new Idlewild Airport. White House Secretary Charles G. Ross said today that if Truman gets through in New York in time, he may fly on to Independence, Mo., late Saturday after a brief stopover in Washington. Otherwise he will fly to Independence Sunday.

Ross said Truman probably will return to Washington on Wednesday, Aug. 4, but certainly not later than the morning of Aug. 5.

ALL ARMED SERVICE BRANCHES TO TAKE PART IN WAR GAMES

WASHINGTON, July (AP)—For the first time, all branches of the armed services will take part in summer sea-land-air exercises for officers-to-be, the Navy said yesterday.

Navy ships, planes and submarines, Air Force jet fighters, Marine assault troops and Army paratroopers will "attack" Virginia beaches in the third annual "Camid" (cadet-midshipmen) war games, Aug. 9-21.

The purpose of the games is to teach West Point cadets and Annapolis midshipmen how to run combined beach landings.

CLIPPER CRAFT Clothes
ALFRED F. STEINER INC.
1608 S. Broadway — Grand & Gravois — 7319 Manchester

LABELS OF DISTINCTION FOR EVERY PURPOSE GUMMED - UNGUMMED
SINCE 1902
ST. LOUIS STICKER CO.
1906 PINE ST. CENTRAL 2964

WHISTLING for a Good Time
Nothing like it! Ride this modern marvel once and you'll come aboard often!
MA. 4040—AIR-CONDITIONED
EXCURSION STEAMER ADMIRAL

LOANS FOR VACATIONS
MANUFACTURERS BANK
1731 S. BROADWAY — PHONE MA. 1230
A TRUST COMPANY
Friday Evening Hours—4:15 to 8 P. M.

HURRY
BRONZE AND COPPER SCREEN WIRE
7c to 12c Sq. Ft.
AALCO BUILDERS SUPPLY CO.
14th & Chouteau CH. 2500

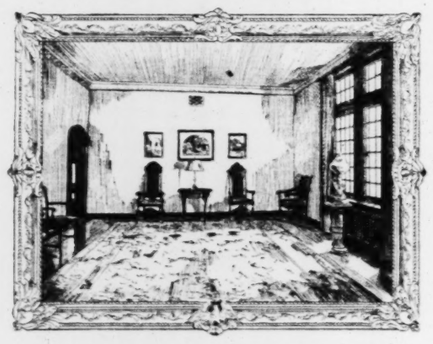

Comforting Atmosphere

The days preceding the memorial service may be spent in one of our dignified and restful staterooms.

No other St. Louis Mortuary offers as complete a service at so nominal a cost. One price, all-inclusive.

ROBERT J. AMBRUSTER, INC. • FUNERAL DIRECTORS
CLAYTON ROAD AT CONCORDIA LANE (17) • CAbany 2322

You've Never Used A Paint . . . . . So Easy to Apply, So Beautiful, So Washable!
MORRIS SEAL-KOTE
New Colors and White
One Coat Covers ANY Wall Surface . . . . .
3.49 Gallon

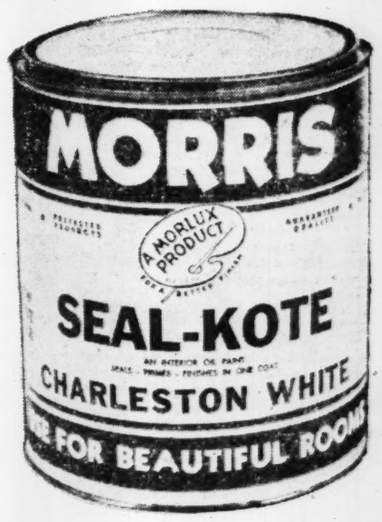

Fabric wall covering that you'll enjoy through the years!

• Washable • No Cracking • Economical

The Sturdy washable fabric wallcovering
Five pliable coats of paint baked-on fabric
Fabric foundation that re-enforces plaster
Protective decoration that prevents cracks
Now in beautiful decorator colors and designs
Mild soap and water restores original freshness

Plain Colors, 2.65 per roll — Patterns, 2.85 per roll
Roll equals 36 square feet

MORRIS Wallpaper Selections, Best in Years

• Whether it's a tiny chintz or a brilliant plaid . . . a weave or textured effect . . . a gorgeous floral or amazing scenic . . . a photographic facsimile of marble, rare wood, fabric or animal skin . . . an exotic or modern . . . it's at MORRIS.

• The Papers you've read about, heard about or seen in National Magazines are at MORRIS.

• Dorothy Liebes Weaves . . . Schmitz-Horning Scenics . . . DiLon Photographics . . . United Papers . . . Van Luits Hand-Prints . . . La Verne Originals . . . Sigfrid K. Lonegren Florals . . . Realistic Fabric Plaids . . . Sanitas Fabric Wallcoverings in all the new patterns for every room in your home.

Decorator-Trained Salespeople guide you in making proper selections and help you with your decorating problems.

SANITAS SAVES THOUSANDS OF DOLLARS ANNUALLY
INSTITUTIONS - HOTELS
HOSPITALS OFFICE BUILDINGS

We Welcome Your Inquiries for Individual Service and Lowest Quantity Prices

Free Delivery • Mail Orders Promptly and Carefully Filled

JULY IS OUR ANNIVERSARY (MORRIS' 38th)
IT'S OUR BIRTHDAY—YOUR PARTY
A SURPRISE FOR YOU AT EACH STORE EVERY DAY

MORRIS • • PAINTS • • WALLPAPER

1823 WASHINGTON (3) CEntral 0865 — 5161 EASTON FOrest 3500 — 2623 GRAVOIS PRospect 2233 — 7278 MANCHESTER STerling 2370

For Your Convenience Easton Store Open Fri. & Sat. 'Til 9 P. M.—Manchester Store Open Mon., Fri. and Sat. 'Til 9 P. M.

ST. LOUIS POST-DISPATCH

Founded by JOSEPH PULITZER
December 12, 1878
Published by
The Pulitzer Publishing Co.
Telephone MAin 1111 — *Address* 1111 Olive St. (1)

THE POST-DISPATCH PLATFORM

I know that my retirement will make no difference in its cardinal principles; that it will always fight for progress and reform, never tolerate injustice or corruption, always fight demagogues of all parties, never belong to any party, always oppose privileged classes and public plunderers, never lack sympathy with the poor, always remain devoted to the public welfare; never be satisfied with merely printing news; always be drastically independent; never be afraid to attack wrong, whether by predatory plutocracy or predatory poverty.

JOSEPH PULITZER.

April 10, 1907.

LETTERS FROM THE PEOPLE

The name and complete address of the author must accompany every contribution but on request will not be published. Letters not exceeding 200 words will receive preference.

Santa Fe Blues

To the Editor of the Post-Dispatch:

Members of the Interstate Commerce Commission who have decided to keep the Santa Fe out of St. Louis should try getting from here to Kansas City and transferring to the Santa Fe under existing circumstances.

Suppose they wanted to make connections with Santa Fe's El Capitan. They would most likely leave here on the Missouri Pacific Eagle at 4 p.m. and arrive in Kansas City at 9 p.m. to confront a wait of four hours before their Santa Fe train pulls out.

To get on an Eagle coach one must stand outside the gate for at least an hour with the risk of being crushed under the avalanche when the gate is finally opened.

After being forced to stand in the aisle or sit on suitcases clear to Kansas City, the members of the ICC might feel differently.

Of course, it is not absolutely necessary to travel to Kansas City on a modern streamliner. It is possible to go on one of the outmoded slow trains and perhaps have a seat all the way. But why can't we have the streamlined Santa Fe on which reserved coach seats are available? Then we would not have the worry of changing trains in the middle of the night.

It is hard to understand how adequate service to the public can be considered "unsound." Of course, members of the ICC undoubtedly travel by Pullman and have never experienced many of these difficulties. I am one of those less fortunate coach travelers.

DISGRUNTLED TRAVELER.

Webster Groves.

A Defense of the Five

To the Editor of the Post-Dispatch:

As an alumnus of the Missouri School of Mines I was interested in the statements made by the Alumni Association heads.

The accusation that the five faculty members transferred had not performed their duties is a gross misstatement. The students who have been in classes of these teachers have testified that they are outstanding in their profession. It is also amazing to me how Mr. Hasselmann from Houston, Tex., and Mr. Kelly from New York City, who have visited the campus only one time in 1948, can know so much about the teaching ability of these five teachers. Who are they to set themselves up as judges of academic standards?

Politics seems to be at the root of this shameful disgrace, and I think it is high time that a thorough and impartial investigation is made and the wrongs done five outstanding men are rectified.

ALUMNUS.

Lo, the Practical Nurse

To the Editor of the Post-Dispatch:

A Post-Dispatch editorial comments on the shortage of nurses and suggests the "training of more practical nurses."

The common-sense correctness of the conclusion should be obvious to all except those upon whom practical nurses are dependent for employment.

A woman with a background of college education, some R.N. training in her early youth, years of experience in industrial first aid, nursing in her own family and a highly successful career in an office, decides to return to her first love, nursing. She takes a practical nursing course in one of the excellent schools for practical nurses, and applies for a job in a hospital.

Some hospitals offer her a job as an attendant or nurses' aid, at $85 to $100 a month. Others, notably City Hospital, inform her that they do not employ practical nurses in any capacity; it is their practice to employ only untrained personnel as attendants and train them themselves.

So she turns to private cases, for which she is permitted to charge 75 cents an hour. If she is a top-flight salesman and can sell herself to her patients so that their relatives and friends will insist upon her services; if she is a finished diplomat, capable of dealing graciously with the more-than-occasional graduate floor and private nurses who hate and fear her; if she can support herself and her family on an average of less than $40 a week—she's a better woman than I am, Gunga Din.

For I gave up nursing, which I love, and went back to figgerin', which I dislike, at more than double the income a practical nurse can earn if she is lucky.

EX-PRACTICAL NURSE.

In the Primary Grade

To the Editor of the Post-Dispatch:

An intelligent person is able to evaluate things correctly, placing peace first on the list. He is not too dogmatic and arbitrary, knowing that compromise is often necessary.

He puts a curb on his self-interest because it is inevitably bound up with the welfare of others. He is not too eager for wealth and power, not wishing to be a money maniac or a labor or industrial dictator. He has enough foresight and common sense to know that in the long run, we must either co-operate or we will not be able to operate at all. He believes the We is much more important than the I.

Judging by these standards, I would say we are still in the primary grade.

ORVILLE SPAULDING.

As Congress Meets

Congress meets today in one of the most unusual sessions in history. It will amount to a dress rehearsal of the presidential campaign. Mr. Truman has been bitterly criticized for the special session call on the ground that it is a political stratagem, designed to improve Democratic chances in November. Moreover, the manner of his announcement, in the midst of his acceptance speech at Philadelphia, has been characterized as beneath the dignity of the presidential office.

Mr. Truman can reply, and no doubt will do so when he appears before Congress tomorrow, that the last session left much unfinished business and that the urgency of some of the problems before the country cannot be postponed until next January. He can also say that the Republican platform pledges the majority party to actions which might have been completed last session, but were not; the special session, then, can test the sincerity of those pledges.

The average independent citizen, however, is not so much interested in the jockeying for partisan advantage and in the charges and countercharges of the two parties as he is in performance. If the special session is barren of achievement, it will leave Mr. Citizen with the feeling that the country's well-being has been neglected in a futile political sparring match.

It is up to the Republicans, therefore, to make it more than that, and they have the votes to do so. Moreover, while Gov. Dewey is without direct responsibility, everyone knows that congressional leaders will be looking to him for guidance as the party's standard-bearer. If the session writes a record of statesmanship, Mr. Dewey will inevitably be given credit—and vice versa.

Good statesmanship is always good politics, too. Let the grumbling Republicans, called from their homes in midsummer, realize that Mr. Truman, whatever his motives in calling the session, has presented them with a challenge and an opportunity. It will yield no dividends if they follow a course of inaction and obstruction; if they, on the other hand, pass a sheaf of excellent legislation, great advantage will accrue to them.

The country is desperately in need of action to halt the rising price trend, as is evident every day as housewives go to the grocery store. It is desperately in need of such housing legislation as the Taft-Ellender-Wagner bill, which passed the Republican Senate in the last session only to be smothered in the House. If these two problems alone were tackled in the special session, it could be a big success.

Nothing could be more disillusioning than for the civil rights issue to be used as a roadblock. Both parties are pledged to pass civil rights bills, but the Southern Democrats promise a filibuster, a troublesome tactic in any case, and a particularly troublesome one in a short session. Therefore, Congress should give priority to other legislation. If a filibuster does develop, the rule of cloture should be invoked.

We urge the Republican majority to distinguish itself in the session, to rise above petty political considerations, to accept the gage that Mr. Truman hurled and to use the occasion for the national welfare. Then the Republicans can go into the fall campaign with a powerful appeal for public support.

◆◆◆

It's a good thing Philadelphia was already the City of Brotherly Love. Three political conventions haven't done much to bring any there.

Impromptu Holiday

A sudden air of holiday springs up at street corners turned into small recreational lakes by downpours like last night's.

Children who were late going to bed are joined by children who are quick to get up when the excitement starts, though it is 10 or 11. It is plain to them that the right way to celebrate is by shouts and splashes. Their shrill hoopla runs the scales up and down the foaming street.

A bus stranded in the brown swirl of water, its lights going full tilt in the avenue, heightens the unusualness and bustle of the scene. Moviegoers at the neighborhood theater splosh into taxis or intrepidly ford the street, dashing onto strangers' porches for temporary sanctuary or a telephone. Strangers fall into talk with festive ease, drawn together by a common antagonist, the weather. Householders stand on their porches surveying the phenomenon in a proprietary way and discussing it gravely.

An hour later the street is as quiet as if it had been rolled up all night without a break. Only its washed look, brilliantly ebony under the street-lights, suggests that there had been a holiday in the middle of the night.

◆◆◆

The Russians are promising the Germans food. By this we presume they intend a generous reduction of the amount they are taking away.

Where to Begin Deflation

The place to begin fighting inflation on a long-term basis is in farm prices, and that is the area which can stand moderate deflation best. Cash farm receipts last year totaled 30½ billion dollars, up from 8½ billions in 1939. Net farm income rose in the same period from 4½ billion to 17 billion dollars. Yet the last Congress voted to continue the high wartime price guarantee of 90 per cent of parity.

A bill shifting to a 75 per cent parity base, to be raised or lowered for a given crop according to whether production was running above or below normal, lost out by a narrow margin. There would seem to be a fair chance for this sensible measure to be enacted at the special session if the President can obtain the support he deserves for his anti-inflation program.

Unless something is done, the United States may expect soon to see dangerously large carryovers of several basic crops. Already the Government is having to destroy millions of bushels of potatoes and store millions of dozens of eggs as a means of maintaining artificially high parity prices.

The wheat crop this year is estimated at 1,250,000,000 bushels, the second largest in history. Normal domestic requirements will not exceed 700,000,000 bushels, and we will not be called on to export more than 200,000,000 bushels. And we have a considerable carryover from previous years.

The solution seems to be for a good deal of this wheat to be used for livestock. Wheat is a perfectly good feed crop, but it cannot be used economically for this purpose when the price is more than 10 per cent higher than the price of corn. Because of present parity prices, wheat is nearly a third higher than corn. So, instead of being used to relieve the meat shortage, surplus wheat probably will accumulate in the elevators and generally dislocate the grain market.

There has been a revolution in grain production since 1910-14, the years on which parity prices are based. Vast new areas of the plains have been thrown open to wheat, and the tractor and the combine have completely changed the relationship between the cost of producing wheat and corn. If the parity schedule were revised to reflect this fact, the price of flour would fall to a mere reasonable level and, more important, surplus wheat would go into meat production, where it is badly needed.

France Drops Georges Bidault

The Socialists have thrown a new monkey-wrench into Andre Marie's efforts to form a government by refusing to accept all of his nominations for the cabinet. Whatever its eventual composition, however, one thing seems certain: Georges Bidault will not be the foreign minister. His place will be taken in all probability by the former premier, Robert Schuman.

Bidault's passing cannot be noted without regret. Bold leader of the underground in France during the war, while DeGaulle was its official and open head in London, Bidault came out of the conflict with a personal importance second only to that of the General, with whom he soon found himself in sharp disagreement. While seeking to avoid an open break for the sake of the votes DeGaulle might bring to the new Popular Republican party, Bidault found him much too domineering. He called him "the disdainful master of our grateful hearts." Keeping Bidault out of the foreign office would make the new middle-of-the-road government a little more safe against immediate attack by DeGaulle's forces of the right.

But there is a much more serious reason. As foreign minister, he worked very closely with the British and Americans. He urged France to approve the London agreement for the setting up of a Western German government. The National Assembly did approve this by a very narrow margin, but it was an unpopular move. DeGaulle, in particular, has been denouncing it as a sacrifice of French security, and it became a major cause of the Schuman Government's difficulties.

It would be tragic if France were to split away from the common policy of the Western nations. Apparently the new premier feels that he may be able to continue the old policy under a new man. Hence the substitution of Schuman for Bidault. Still, it is a sorry sign that Bidault who has stood more consistently than any other French statesman for Allied solidarity should be forced out at this point. It is to be hoped that Marie succeeds in saving the policy where he was unable to save the man.

Place Them on the Ballot

The Ohio Supreme Court has done a good day's work in reversing Secretary of State Edward J. Hummel and ordering that Henry Wallace's Progressive party be given a place on the ballot in Ohio in November. There are people in Ohio who want to vote for Wallace and Taylor and they ought to have the chance.

Subject only to proper laws for protecting the ballot, all dissident parties should have a fair opportunity at the polls. If minority groups are denied constitutional means of registering their dissent, their resentment mounts. They can pose as martyrs and gain more converts than they ever could gain if given their rights. Moreover, pressure from splinter parties is a needed antidote for hardening of the arteries in the older parties.

Gov. Thurmond's Position

Gov. Thurmond of South Carolina, presidential nominee of the rebel Southern Democrats, refuses to campaign on the issue of "white supremacy" and is placing emphasis instead on states' rights. Here is a gesture toward fair-minded Southerners who resent the Bilbo type of demagogy and its crude attitude toward the race question. If, under the circumstances, states' rights be deemed a euphemism, it is at least an attempt at good manners.

Gov. Thurmond declares he has no feeling against the Negro; favors better facilities for both races, although on a segregated basis; favors steps to assure justice for Negroes in the courts; and advocates repeal of the poll tax.

Some of these statements may be taken with reservation. Although he campaigned for Governor on a platform calling for repeal of the poll tax, he was apparently party to the movement to restrict the Democratic primary in South Carolina to whites. This would have kept poll tax repeal from actually helping the Negro.

He is quite justified, however, in pointing out that he ordered police to bring suspects in the Greenville lynching case to trial last year and obtained the appointment of a special prosecutor to try the 23 defendants. Gov. Thurmond undoubtedly is a step forward from the Heflin-Rankin-Bilbo demagogues, who would hardly be interested in the vigorous prosecution of white men for lynching a Negro.

Indeed, Gov. Thurmond's utterance must have shocked some of his own followers, for example, Horace Wilkinson, chairman of the platform committee of the convention. Wilkinson for years was Tom Heflin's alter ego and the prime mover in the Ku Klux Klan in Alabama.

It is possible, however, that even Wilkinson himself is moving out of the primeval darkness. Of one of the political scavengers hanging around the edges of the convention, Wilkinson said, "We're not going to fool with a bird like Gerald L. K. Smith."

◆◆◆

A human projectile was hurt painting his cannon. It ought to be a lesson to him that this weapon is dangerous for other purposes than being shot out of.

Rather Than Knuckle Under

One of the five professors "punished" by transfer from Rolla to Columbia has resigned and at least one other is considering this step. Rather than knuckle under to that kind of disciplinary treatment, Garrett A. Muilenburg has joined the Missouri Geological Survey.

This can hardly come as a surprise to the State University administration and Board of Curators. Perhaps resignations are what they really want. Pushing teachers around is bad business at any time. To do it at a time when teachers are scarce and there are plenty of other jobs open shows a disregard for consequences.

It looks more and more as though the curators and university administration regard the School of Mines as an unwanted orphan placed in their care, to be used as they see fit. No wonder that an apparent preponderance of Rolla people and M.S.M. alumni are anxious to relieve them of this responsibility.

◆◆◆

Air-conditioning engineers at New York theaters are threatening to strike. What is wanted here is evidently a cooling-on period.

CHANCE TO DO YOUR STUFF, CHIEF

A Meeting of Truman and Stalin?

The Mirror of Public Opinion

Soviet ruler has power to act and no positive motive to seek war, writer argues, conference might dissolve in further recriminations but might bring realistic peace-making bargains; outlines framework of a treaty to dispose of or arbitrate all points of friction.

Rear Adm. Ellis M. Zacharias, Former Deputy Chief of Naval Intelligence, in United Nations World

It is three years since Truman and Stalin met in Potsdam. On the concluding day of that conference, Mr. Truman spoke of the value of such meetings and expressed the hope that the next conference would be held in Washington.

"God willing," Stalin said simply—but they have never met again.

A great many people both here and abroad express the growing conviction that nothing short of a personal meeting of the heads of the two states can break the impasse in relations between the United States and the Soviet Union. A meeting now could lead to unrestrained recriminations on both sides and break up on a sour note not particularly conducive to the future of Russo-American relations. It could also turn into a hard-boiled, tough-minded, blunt but fair, realistic palaver with hard bargains driven on both sides. Bargains with Stalin are not impossible.

Stalin

Stalin *is* Russia. Virtually no one, not even Molotov, has a real and lasting influence on his thinking. Bayanov, one of his earlier private secretaries, described him at a meeting of the Politburo in words which I am told are still accurate today: "Stalin never takes part in a discussion until it is concluded. He is silent and listens attentively. Then, when all have spoken, he gets up and says a few words. And his view is always adopted."

Strong State, Strong Party

Stalin frequently confides to intimates what he calls the leitmotif of his political philosophy: "Marxism is a doctrine which is born only once in 2000 years. Why abandon or change it before it is given a real chance to prove its great worth?"

Stalin is determined to leave behind a Soviet state that is strong and well consolidated; a Communist party that is firmly entrenched in domestic power and world leadership; and a successor or successors who will be able to continue the Stalinist program of "evolutionary Socialism" without interruptions necessitated by fighting first for recognition and their own personal power.

Stalin frequently uses the phrase: "I owe it to the Russian people to secure their frontiers against all comers." His idea of a cordon sanitaire was developed in the late '30s, primarily as a defensive measure against the Nazis.

Stalin nevertheless favors international co-operation. This attitude is coupled in his mind with Soviet determination to stay in the United Nations.

Co-operation Through UN

Just now he appears to be disturbed by (1) the apparently complete collapse of the Big Three's intimate wartime alliance; (2) the so-called ABC resolution in Congress, aiming—as he sees it—at the Soviet Union's elimination from the United Nations.

Until the end of 1947, Stalin believed that common apprehension of a possible German come-back was a strong tie between Russia and her former allies. He was convinced that France would never accept a resurgent Germany. Only in the last six months has he come to realize that he was wrong, and that fear of Russia is now greater than of Germany.

He fears the West at least as much as the West fears him. And he subconsciously compensates for the insecurity he feels by insisting that the West has outlived its usefulness—is doomed.

Stalin is apprehensive of the United States because he suspects us of aggressive intentions. He is firmly convinced that neither the Washington nor the London administration desire a war at this time. According to him, however, there are three categories of people who are vitally interested in bringing on another world war: (1) top economic leaders, the so-called "capitalists," who are interested in continuous expansion of production and markets, no matter by what means; (2) military men, who, in Stalin's view, are not so much interested in war as in continuing tension, to keep their budgets high; (3) a whole group of discredited and disavowed political leaders whose only chance for a come-back lies in another war.

Capitalism, the Culprit

He firmly believes that "capitalism" is the chief culprit in bringing on wars. "Capitalism in its imperialist phase is a system which considers wars to be a legitimate instrument for settling disputes."

At this point there may be a serious cleavage in Stalin's attitude toward war and peace. While he does not expect the complete collapse of capitalism in the present generation, he is convinced that one or two additional world wars could bring about its rapid decline and fall. Thus Stalin both favors and abhors war. He favors it to accelerate the downfall of capitalism; he abhors it because it imperils "Socialist consolidation."

Stalin will not launch direct aggression, if only because of apprehension that the Soviet system might not survive another war—a fear he voiced in conversations with W. Averell Harriman.

If attacked, however, the Generalissimo will mobilize the whole resources of the vast sub-continent, will drive the nation ruthlessly into battle, and will never capitulate.

The question of war or peace virtually haunts Stalin's mind. He is convinced that it cannot be settled on the level of ambassadors and foreign ministers.

Only a meeting between the President of the United States and the Generalissimo of the U.S.S.R. can bring an overall clarification of controversial issues, a general easing of world tension, the peace and tranquillity the whole world needs.

It is imperative that both statesmen should go into such a conference with an agenda prepared and accepted in advance.

Terms for a Treaty

The conference should draft a treaty on non-aggression for presentation to the Congress of the United States and the Supreme Soviet of the U.S.S.R., to cover a period of at least five, but preferably 10 years, appointing the UN as arbiter of all disputes.

The treaty should (a) provide explanations for those provisions of the Yalta and Potsdam agreements which in the past were subject to divergent interpretations by the U.S. and the U.S.S.R., and (b) demarcate in explicit political and geographical terms the boundary lines of all U.S. and U.S.S.R. interests in territories now regarded as being within their orbits.

The treaty should include a special annex providing for the settlement in bilateral arrangements of such outstanding issues as the international control of atomic energy, the establishment of an international police force, regulation of armaments, etc., to facilitate the solution of these problems within the framework of the U.N.

While continuing our efforts and maintaining our forces in a high state of preparedness, and developing our strength to match our national commitments, international obligations and world prestige, we should make it crystal clear: both to the world at large, and to the U.S.S.R., that we have no aggressive designs whatsoever.

LEARNING HISTORY.

Bill Vaughan in the Kansas City Star:

"Gosh," exclaims a jeans-clad researcher into the ancient past, "do you know who was the Irving Berlin of 1910? Irving Berlin."

Between Book Ends

Sure Marksmanship

THE LAST PROFESSION, by Jacques Laurent Bost, translated from the French by A. v.A. van Duym. (Doubleday & Co., 254 pages, $2.75.)

Anyone who can stand another war novel, even if just barely, will add something to his experience by reading "The Last Profession." Mr. Bost, the young author, is now an instructor in philosophy at the University of Paris, but though the view of life implied in his book is that of a sentient and reflective human being it avoids the obvious philosophical posture. The story is rather a fairly objective account of a French soldier's experience with war, an account which allows the reader to infer an emotional situation from its outward evidence and to make large generalizations according to his own nature.

But though free from long subjective ruminations and exhaustive analysis, the movement of the book is volatile and the atmosphere is bright and warm. Its first part revolves around the character named Bourret, a loutish dim-witted peasant who achieves a hero's death merely by holding his position and keeping the enemy under fire. The irony of his inglorious life and its glorious finish is obvious but not labored. One feels more its pathos. The second part deals with a front bivouac, and the varied reactions of the small group of soldiers who surround the narrator. The third tells with extraordinary vividness what happens to the narrator after he is wounded and is taken back of the lines.

Jacques Laurent Bost

One of the outstanding qualities of "The Last Profession" is its honesty. Romanticists will find no support for the belief that war can be gallant but, on the other hand, there is nothing to show that it has become humanly unendurable. For all of its meanness and punishing physical discomfort human beings can endure it and even adjust to it. And that, perhaps, is the most depressing thought that the book provokes. Wars will never end, one may infer, by the refusal of soldiers to fight them. There is the further grim implication, reinforced by the title, that the profession of arms will outlast all others.

But what makes this book a superior piece of writing is the sharpness and clarity of the picture it presents. The author has the sureness of marksmanship and the inward discipline that enable him to complete an effect with a minimum wordage. For a first novel it has a surprising maturity.

THOMAS B. SHERMAN.

A Social Climber's Revenge

MISS ABBIE'S HONOR, by Jan Fortune. (Appleton-Century-Crofts, Inc., New York and London.)

Jan Fortune, magazine and motion picture writer, has produced her first novel, "Miss Abbie's Honor." With a small Southern town, Carter's Crossing, as the background, the author gives an account of Abbie Garnet's career as a social climber. While Miss Abbie's red hair and lovely curves help her with the men, the women prove difficult. This calls for revenge so, Miss Abbie, a milliner from Mobile, decides to remain at Carter's Crossing. By sheer determination she reaches the top of the local social ladder. What happens then provides a satirical and amusing story.

A Volume of Hawthorne

THE PORTABLE HAWTHORNE, edited by Malcolm Cowley. (The Viking Press, New York, VI, 634 pages, $2.)

It is the fashion to consider Nathaniel Hawthorne pretty much outdated. Critic Cowley finds that for all his decorum, the Salem novelist and story teller dealt in subjects which still occupy writers: loneliness, frustration, isolated individuals and their inner worlds. This newest of the Viking portables contains "The Scarlet Letter" in full, a dozen of the tales, extracts from "The House of Seven Gables and "The Marble Faun," and sections from his journals and representative letters.

WALTER LIPPMANN

To Repair the Damage in Europe

EVEN THOUGH, as now it seems possible, we may manage to stay in Berlin without having to fight a war about it, we still have suffered a serious diplomatic setback. The price of peace with honor is to recede from a position to which we were spectacularly committed—from the German policy which Mr. Bevin and Mr. Marshall adopted, and imposed on M. Bidault, at the London conference which ended early in June.

The London agreements called for a provisional government for western Germany in Frankfurt, operating under a constitution drafted by a German constituent assembly, and approved by the three Western military governors.

Gen. Clay

Though the London agreements did not preclude an eventual four-power agreement about the whole of Germany, they did assume that the three powers alone could and would be able to present the Russians with an accomplished fact—namely, a western German state, which was self-supporting within the European Recovery Program, and politically aligned with the West against the East.

The Germans Balked.

This German policy would have collapsed even if the Russians had not put the squeeze on us in Berlin. For the Germans themselves refused to carry it out. The French Government, which we pushed into approving it, was undermined and the French Foreign Minister, M. Bidault, who was made to feel he had to defend it, has been overthrown.

Now, with Mr. Bevin leading the retreat, we are going to do the very thing which the London agreements assumed we would not do: We are conceding the main point, which is that four-power negotiations about the whole of Germany may be resumed before we have created a western German state.

The Russians have won a cheap and easy diplomatic victory by seizing and exploiting the opportunity which we so unwisely and so unnecessarily provided for them. They have been enabled to force us out of a theoretical position which we held only on paper, in the London agreements, but had never established and consolidated in western Germany and in Europe.

A Damaging Reverse.

So in June and July we have suffered a damaging, though not necessarily an irreparable, diplomatic reverse. From the announcement of the Marshall Plan in June 1947, until after the Italian election, the Soviets were fighting a rear guard action in western Europe, and there were many impressive signs that their grip on eastern Europe was weakening, and that they knew it. But about a month ago they recovered the diplomatic initiative. At least temporarily there was a sudden and sharp reversal, and the Western powers were thrown back on the defensive.

The sequence of events shows plainly that it was the London agreements about Germany which placed us in an untenable position, which gave the Russians not only the pretext but the opportunity and the means for a powerfull and effective diplomatic counter-offensive.

No Support.

In the London agreements we had, with a good deal of fanfare, committed ourselves to a German policy which we could not carry out because it had no genuine support anywhere on the European Continent; which would not have worked if it had been carried out because it is an economic impossibility; which, if the Germans were willing to carry it out, would have ended inexorably either in a world war or in a German-Russian deal at the expense of the rest of Europe.

We must, of course, regret that we have had to retreat under Soviet pressure, and in the midst of the spectacular crisis in Berlin. But we need have no regrets that we must revise the policy. It has never reflected the real views and the true judgment of the Americans who are supposed to make our foreign policy. Nor is it consistent with the ideals, principles, and plans of our bi-partisan policy for European revival, security and settlement.

The prime mover of this German policy, though it was negotiated by the American Ambassador in London, was General Clay, seconded by his advisers in Berlin, his immediate superiors in the Pentagon, notably Mr. Draper and Mr. Royall, and by British officials in Germany and in the Foreign Office.

Clay's Own Policy.

The basic conception of the policy is in direct contradiction with the understanding reached by Mr. Marshall, Mr. Dulles and M. Bidault when they were together in Moscow in the early spring of 1947. The understanding was that a German settlement must be fitted into a European settlement, and that restoration of German government must follow, not precede, the reconstruction of a framework of European unity.

Mr. Marshall's foreign policy—not only the recovery program but his sponsorship of Western Union—meant that there would be no German government before western Europe was sufficiently organized and united and rehabilitated to collaborate with a loose confederation of the German states.

But Mr. Marshall never succeeded in making himself the master of our German policy. General Clay, like General MacArthur, has been a pro-consul and, as respects the State Department, very nearly an independent sovereign with whom the department could now and then negotiate, to whom it has never been able to issue orders.

Marshall's Failure.

This situation developed under Secretary Byrnes, who, partly because of his preoccupation with the satellite treaties, partly because of his admiration for General Clay, was never able or willing to bring German policy under the control of the State Department.

It was supposed that Mr. Marshall would—that being himself a general of enormous prestige, he would not fail to assert his authority over all the generals. But Mr. Marshall has not done that, and as a result our German policy, which is crucial to the success of our foreign policy, has never as yet been made in the State Department.

Perhaps it will now be made there. Perhaps our predicament in Berlin, and the hair-raising measures needed to bail ourselves out of it, will at long last have convinced Mr. Marshall, who passed over the public admonitions of Mr. Dewey and Mr. Dulles on this very point, that he cannot have a European policy and let the military authorities in Berlin make their own German policy.

Our Great Chance.

If so, something good may yet come out of the Berlin affair. For if once we can extricate ourselves from the Berlin predicament, and find our way out of the blind alley of the London agreements, the basic trend of events in Europe, which is in our favor, may help us to repair most of the damage of the past few years.

There is little doubt, it seems to me, that the Communist power is unable to expand into western Europe, and it is highly probable that the Soviet power in eastern Europe is no longer at high tide, and is receding.

In Bulgaria, in Yugoslavia, in north Greece, in Finland, in Trieste, in Czechoslovakia, the signs of recession are many. They are confirmed by the softening of the Russian demands on Austria, and unmistakably, I think, by the immensely significant, though it has been generally ignored, modification of the Soviet position on Germany which was announced at Warsaw on June 24.

The underlying trend is favorable, but only if we know how to favor it by a diplomatic policy which makes us in fact, not the Russians only and by default, the advocates of a general European settlement which restores Europe to the Europeans.

CHURCH MEMBERSHIP IN U.S. AT RECORD HIGH

Survey Shows 53 Per Cent Belong—Gain of 3,713,006 in 1947.

NEW YORK, July 26 (AP)—Church membership in the United States has climbed to its highest mark in history—53 per cent of the nation's population, the Christian Herald said yesterday.

A nation-wide survey shows that the number of Americans belonging to churches increased to 77,386,186 in 1947, a gain of 3,713,006 over the previous year.

"Just how religious we are in spirit and in practice may be open to argument—and usually is," the magazine said. "But statistically speaking, religion in the United States is enjoying the most robust health it has ever known."

To obtain its annual report on "the state of the church," prepared for its August issue, the magazine said it polled 223 Protestant and 30 non-Protestant denominations.

Of the total number of American church members listed, the report said, 60 per cent, or 46,149,676, are Protestants; 33 per cent, or 25,286,178, are Roman Catholics; 6 per cent, or 4,641,000, are Jewish, and the remaining 1 per cent belong to various non-Protestant groups.

In the past year, the Roman Catholic church reported an increase of 866,049 members, a gain of about 3.5 per cent. Protestant churches reported adding 1,173,962 more members, an increase of about 2.6 per cent.

Among individual denominations making the largest gains, the report said, were the Church of God, with a membership increase of 16 per cent; the Latter-Day Saints, with a gain of 9 per cent, and the Nazarenes, Southern Baptists and Southern Presbyterians, all gains of more than 3 per cent.

"Religious faith in our land is not hitched to a skyrocket," the magazine said, "but neither is it on the toboggan. Instead, it's climbing gradually, steadily, surely."

JEFFERSONIAN IDEA: FEED INDIAN GUEST BUT SPEED HIM

Feeding the Indians was cheaper than fighting them, in the code of policy laid down for the territorial governor of the Louisiana Purchase by President Thomas Jefferson's administration, back in 1805. At the same time, it was held advisable to speed the parting guest as repidly as possible when the guest was of aboriginal race.

Henry Dearborn, Jefferson's Secretary of War, wrote to James Wilkinson, territorial governor, at St. Louis, on this subject. Louisiana, then in possession of the United States for only two years, was the home of many Indian tribes. The correspondence appears in a volume of Louisiana territorial papers, published recently by the State Department.

When Indian chiefs or tribal delegates visit St. Louis or other territorial posts, the Secretary advised, they should be treated decently for reasons of policy as well of humanity. "On particular occasions," he wrote, "some small presents may be made to certain influential chiefs; but they ought not to be encouraged by the presents offered them to repeat their visits too often.

"Some bread, meats, tobacco and a very small proportion of spirits may be necessary for those who visit St. Louis; but their business should be dispatched as soon as possible, that they may have no excuse for long visits."

Dearborn suggested that Wilkinson might ascertain just what presents the former Spanish authorities at St. Louis had been accustomed to give to Indian visitors, as indicating what the tribesmen were entitled to expect.

Lions' Convention in New York.

NEW YORK, July 26 (AP) — Members of Lions' clubs from all the states and several foreign countries are here for the thirty-first annual convention of Lions International, which opened today at Madison Square Garden. Twenty-five thousand members and guests, including 5000 delegates, were expected.

SOCIAL ACTIVITIES

ATTENDED by her four sisters and the bridegroom's sister, Miss Patricia Anne Vatterott, daughter of Charles Francis Vatterott and the late Mrs. Vatterott, was married this morning to William Hathaway Erker. The ceremony was performed by the Rev. John Morgan at St. Joseph's Church, Manchester, Mo., after which about 400 guests went to the Vatterott home, Clayton and Baxter roads, for a garden reception.

Mr. Vatterott escorted his daughter down the aisle and gave her in marriage. White summer flowers and white lighted tapers, against greenery, decorated the chancel and were placed on the candlelighted altar. Mrs. Edward Michael Harris Jr. (Mary Jeannette Vatterott) was matron of honor. Bridesmaids were Miss Margaret, Miss Martha Louise and Miss Kathleen Vatterott and Miss Genevieve Erker, Mr. Erker, son of Mr. and Mrs. Eugene A. Erker Jr., 24 Crestwood drive, Clayton, had a brother, Eugene A. Erker Jr., as best man. Another brother, John E. Erker, the bridegroom's cousin, Clarke Judge; the bride's uncle, Glennon R. Vatterott, Frank Danna and Mr. Harris were ushers.

The bride wore a white satin gown modeled on princesse lines and trimmed with a deep tulle yoke studded with seed pearls and rhinestones. Rose point and Brussels lace were combined for the wedding veil, which was worn mantilla fashion. Her flowers were white orchids and stephanotis. The matron of honor and bridesmaids were in white marquisette gowns over pink taffeta, trimmed with eyelet embroidery berthas and pink taffeta sashes. They wore wide-brimmed white hair braid hats, adorned with a crisp pink taffeta bow at back, and carried bouquets of split pink carnations. The bride's aunt, Mrs. Joseph Vatterott, who received with Mr. Vatterott, was in a flowered print gown complemented with a white straw hat and a corsage of white moth orchids. The bridegroom's mother wore gray lace over lavender chiffon set off by a garden hat of lavender hair braid and a corsage of lavender orchids.

Guests were received in the garden before a bower of greenery and white flowers and were served at tables placed beneath a blue and white canopy. A similar canopy shaded the bridal table which was decorated in white blossoms. Mr. Erker and his bride will go to Virginia Beach, Va., on their wedding trip.

* * *

Mr. and Mrs. Kenneth L. Green Jr., 4 Wydown terrace, Clayton, and their two young sons are occupying their summer home at Hyannisport, on Cape Cod, Mass.

* * *

Several houses at Edgartown, on Martha's Vineyard, Mass., are owned and occupied each summer by members of the Thomas W. Garrett family, who lived for many years at 29 Kingsbury place, the house occupied now by Mr. and Mrs. John Brodhead. Mrs. Garrett is in one house, her son and daughter-in-law, Mr. and Mrs. John W. Garrett, are in another, and near by are homes belonging to her daughters, Mrs. Robert Brown (Josephine Garrett) of Providence, R.I., and Mrs. Rensselaer Lee of Princeton, N.J.

MRS. JAMES H. HOWARD Who was First Lt. Mary G. Balles, civilian personnel director at Mitchell Air Force Base before her marriage July 17 at Smoky Hill Air Force Base, Salina, Kan. Brig. Gen. Howard, United States Air Force Reserve, Congressional Medal of Honor winner, is the son of Dr. Harvey J. Howard, 4525 Lindell boulevard.

* * *

Wedding Plans.

MISS MARY DEANE YOUNG, whose engagement was announced last February at a Valentine tea by her parents, Mr. and Mrs. Stephen B. Young, 935 Newport avenue, Webster Groves, has completed plans for her marriage to John Southern Vickroy. The ceremony will be performed Tuesday evening, Sept. 14, by the Rev. Dr. Harry T. Scherer at Webster Groves Presbyterian Church. A reception will be given afterward by the bride's parents at the Monday Club of Webster Groves.

Attendants for the bride will include Miss Ruth Lee Reddish, Mrs. Thomas Watkins (Janet Mathis), Mrs. Armin D. Schleiffarth (Mary Henderson) and Miss Edith Holekamp. Junior bridesmaid will be Dorothy Ann Vickroy, younger sister of the prospective bridegroom. Mr. Vickroy, son of Mr. and Mrs. Theodore S. Vickroy, 106 Mason avenue, Webster Groves, has chosen Samuel J. Shelton Jr. as best man. Other attendants will be William R. Vickroy, a brother; Chester Yard, William Gerstung, Henry Hoener, Donald Hillary, Robert Buhrmaster, Mr. Watkins and Mr. Schleiffarth.

Mrs. Preston Lewis was hostess recently at a luncheon at the University Club honoring the bride-elect. Other parties include a dinner and shower given last Saturday night by Mrs. Fritz Lohman and her mother, Mrs. William B. Knupp, at the Knupp home, 221 Hawthorne place, Webster Groves. Mrs. Cecil C. Connelly, 236 Sylvester avenue, Webster Groves, will give a luncheon Wednesday and several other parties are scheduled before the rehearsal dinner, which will be given by Mr. Vickroy's parents the evening before the wedding.

TELLS COURT CHURCH BELLS AT 6:30 A.M. ENDANGER SOUL

HOLSWORTHY, England, July 26 (UP)—Church bells ringing at 6:30 a.m. are a hazard to body and soul, Dr. Stuart Craddock told the court.

He requested a court order that would stop the Rev. E. Royles, rector of the local church, from ringing his bells so early.

"The bell ringing at this frightful hour produces such rage that my physical health is in danger, and such wicked thoughts that my soul is in even greater peril," Dr. Craddock said.

MRS. THERESA DOTZLER DIES

Mrs. Theresa Q. Dotzler, 7702 Arthur avenue, Richmond Heights, died yesterday at her home after a long illness. She was 78 years old. Mrs. Dotzler was active in Catholic women's organizations. Her husband, Michael J. Dotzler, St. Louis restaurant man, died 25 years ago.

Surviving are three daughters and a son. Funeral services will be Wednesday at 9 a. m. at Little Flower Catholic Church, 1275 Boland Place, Richmond Heights. Burial will be in Calvary Cemetery.

HOMES, JOBS AWAIT 400 REFUGEES HERE

Displaced Persons to Be Provided For by Catholic Organization.

Homes and jobs to provide for 400 displaced persons from European counties, on their arrival in the Midwest, will be provided when the newcomers arrive here, possibly late in August, the St. Louis Society of St. Vincent de Paul was informed yesterday. Msgr. R. B. Schuler, archdiocesan director of the St. Louis Resettlement Committee for Displaced Persons, reported to the charitable organization at its quarterly meeting, held at St. John the Baptist Church, 4204 Delor street.

Msgr. Schuler said that, to meet the cost of transportation of the displaced persons, solicitation of Catholic parishes, organizations and individuals will be undertaken.

"The program," Msgr. Schuler said, "is a challenge to charity and to the people of this country who profess themselves followers of Christ. Through effective handling of the quotas authorized by congressional legislation, the religious bodies throughout the country will demonstrate the genuine interest of the American people in helping these homeless unfortunates, and will bring Congress to pass more liberal legislation governing the number of those who may make America their haven."

Auxiliary Bishop John P. Cody, William L. Igoe, president of the society, and parish representatives spoke on the organization's work. In the quarter ending June 30, the society expended $47,109 in assisting 510 families in St. Louis and St. Louis county through the central body and parish conferences.

RISE IN LACLEDE STEEL CO. PRICES THIS WEEK PREDICTED

A rise in prices charged for the products of Laclede Steel Co., which has plants at Madison and Alton, was predicted yesterday by William M. Akin, president. The higher price, he said, will be due to increased costs of production.

New prices, Akin said, will be announced later this week after company accountants have finished preparing cost sheets.

MRS. FRANK HELMS FUNERAL

Funeral services for Mrs. Katherine Helms, operator of a candy shop and confectionery at 5209 Virginia avenue, will be tomorrow at 9 a.m. at St. Cecelia Catholic Church, 5401 Alaska avenue. Burial will be in Park Lawn Cemetery.

Mrs. Helms, who was 69 years old, died Saturday of a cerebral hemorrhage at her home at the rear of the store building. She established the shop 26 years ago with her husband, Frank Helms, who died last year. Surviving are a brother and two sisters.

Tomorrow's Events

6:30 p.m. — Testimonial dinner honoring the Rev. Henry A. Hermans S.J., connected with St. Louis University and its high school since 1915, at Hotel Jefferson.

7:30 p.m. — Non-partisan candidates' rally, sponsored by League of Women Voters, for Twelfth Congressional District at Carondelet Park Pavilion.

Magistrate Dead

—By a Post-Dispatch Staff Photographer.

EBEN P. WROUGHTON

'CONNECTICUT YANKEE' AT MUNICIPAL OPERA

Musical Comedy Based on Mark Twain Book to Open Tonight.

"A Connecticut Yankee," musical comedy based on one of Mark Twain's most popular books, "A Connecticut Yankee in King Arthur's Court," will be presented at the Municipal Opera in Forest Park for one week starting tonight. Curtain time will be 8:30 o'clock.

The production is by Richard Rodgers and Lorenz Hart, and was last given at the Municipal Opera in 1936. Among musical numbers in it is "My Heart Stood Still."

Lead roles in the presentation here will be by Wilbur Evans, baritone, and Sue Ryan, comedienne. It will be Evans's first appearance here this year. Miss Ryan was in one earlier production, "Hit the Deck."

Others who will take part include Gale Sherwood, soprano; Mavis Mims, dancing ingenue; William Lynn, comedian; Pittman Corry, dancer; Edwin Steffe; Rowan Tudor and Albert Gifford.

COMPOSER MAURY RUBENS DIES

HOLLYWOOD, July 26 (UP)—Maury Rubens, composer of many shows, including "Music in May," died at his home Saturday night of a heart attack. He was 55 years old.

Rubens formerly was conductor at the Winter Garden Show in New York.

Rubens was assistant musical conductor of the St. Louis Municipal Opera in 1931, 1932 and 1933.

Widow Found Dead in Home.

Mrs. Margarette Mulcahy, a widow, was found dead on the floor of the kitchen in her home, 3109 North Market street, yesterday by police called by a neighbor, Mrs. Nellie Murphy, 3111 North Market. Mrs. Murphy said she had not seen Mrs. Mulcahy for several days. Relatives told police Mrs. Mulcahy was 69 years old and had been suffering from heart disease.

EBEN P. WROUGHTON DIES; MAGISTRATE

Lawyer and Republican Had Served as Legal Clerk, Law Consultant.

Funeral services for Magistrate Eben P. Wroughton will be Wednesday at 2 p.m. at the John L. Ziegenhein undertaking establishment, 7027 Gravois avenue, with burial in Memorial Park Cemetery. Mr. Wroughton, who was 64 years old, died yesterday after a long illness at his home, 6051 Garesche avenue.

A lawyer and a Republican, he was elected magistrate from the First District in 1946 when the Magistrate Courts were first established. It was the first time he had run for public office. Previously he had been legal clerk in the office of the Clerk of the Circuit Court for criminal causes.

A graduate of St. Louis University Law School, he was law consultant in the Public Administrator's office from 1928 to 1932. He was a former treasurer of the Lawyers' Association of St. Louis and a former president of the Twenty-seventh Ward Regular Republican Club. He maintained a law office at the Gabbert Realty Co., 4706 Hampton avenue.

Mr. Wroughton was a former president of the Northwestern Businessmen's Association and was district circulation manager in North St. Louis for the old St. Louis Times from 1907 to 1917. He was a pigeon fancier and maintained a large loft on his farm at Lesterville, Mo.

He is survived by a sister-in-law, Mrs. Catherine Wroughton, with whom he lived; a brother, Edwin Wroughton, and two sisters, Mrs. Jessie Proffitt of Chicago and Mrs. Anna Wade of San Pedro, Calif.

J. LAWRENCE DENEILLE DIES; HEAD OF HEATING COMPANY

Funeral services for J. Lawrence DeNeille, president of the Eichler Co., heating contracting firm, 2125 Locust street, will be tomorrow at 10 a.m. at the Lupton undertaking establishment, 7233 Delmar boulevard, University City. Entombment will be in the mausoleum of Oak Grove Cemetery.

Mr. DeNeille, 54 years old, died yesterday of complications at his home at 7227 Maryland avenue, University City. He was a member of the board of Heating, Piping and Air Conditioning Contractor's National Association, and a past president of the group.

Surviving are his wife, Mrs. Marthella C. DeNeille; a son, J. Lawrence DeNeille Jr., and his mother, Mrs. Caroline Eichler.

Italian Composer Dies.

ROME, July 26 (UP)—Francesco Spetrino, one of Italy's most noted composers and conductors, died at his home here last night. He was 91 years old. In the period before and immediately after World War I, he had a brilliant career in New York, Warsaw, St. Petersburg and Bucharest. From 1908 to 1915 he was director of the Vienna Imperial Opera.

PERMIT TO RELAY TELEVISION BY PLANE SOUGHT

First Step in Long-Range Plan for Coast-to-Coast Network.

WASHINGTON, July 26 (AP)—Westinghouse Electric Corp. said yesterday it will ask the Federal Communications Commission tomorrow for a television channel to relay television broadcasts across the Alleghanies through a plane six miles high over Pittsburgh.

Test flights have been carried on since 1945 by Westinghouse and the Glenn L. Martin Co., aircraft builders. With an assigned channel, the company said it could put television broadcasts in the Pittsburgh area on a regularly scheduled basis.

E. T. Morris, manager of its stratovision division, said he hoped the plan would be placed in operation within six months after the FCC grants its approval.

He said tomorrow's step would be the first in a long-range program to relay television broadcasts on a coast-to-coast network by using eight stratovision planes flying about 400 miles apart.

The one plane over Pittsburgh would have a telecasting range of about 250 miles.

STORY ON WALLACE IN PRAVDA

MOSCOW, July 26 (AP)—Pravda, Communist party newspaper, devoted a large portion of its back page today to a Philadelphia story on the nomination of Henry A. Wallace for President on the Progressive party ticket. It made no editorial comment.

Pravda has devoted much more space to the Progressive party convention than to either the Republican or Democratic conventions.

BRITAIN BUYING COVENT GARDEN, STATE OPERA AIM

Government Purchase Reported First Step in Nationalization of Property.

LONDON, July 26 (AP)—London's privately owned royal opera house, Covent Garden, will be bought by the Government under a compulsory purchase proceeding, it was announced today. Notification that the state will exercise authority to buy the property, under provisions of the Town and Country Act which came into effect July 1, has been served on the owners, the Covent Garden Properties Co.

The step was reported in some quarters as a beginning of nationalization of Covent Garden, and the creation of a state opera in Britain.

Government plans were not disclosed fully. The Ministry of Works, which will acquire the title, said another governmental agency, the Arts Council, would determine the use to which the opera would be put. Boosey and Hawkes, Ltd., music publishers, lease Covent Garden, and a member of the firm said it had been the intention to turn the opera over to the Arts Council in about five years.

The opera already receives some state support. A government policy in relation to opera, often expressed by Labor party leaders, is to reduce the cost to the public so that it may be enjoyed by the masses.

Covent Garden was opened in 1732. It was damaged by fires in 1808 and 1856.

Son Born to Yehudi Menuhins.

EDINBURGH, July 26 (UP)—Yehudi Menuhin, violinist, today announced the birth of a son to his second wife, the former Diana Gould, English actress and ballet dancer.

REMBRANDT STUDIOS
America's Largest Portrait Studios
Specialist in Wedding and Family Groups.
1005 OLIVE · GA-6141

Your Loveliest Rugs Carefully Cleaned
St. Louis Carpet
239 N. EUCLID FO-4551

Cotton VELVETEEN
in bright vivid colors for fall suits, dresses, and bridal parties.
36" Wide $3.45 Yd.
Weleks
THE LOVELIEST FABRICS ARE HERE
315 N. TENTH

GO NOW
BEAT the HEAT
. . . on the River!
Bask in the breezes or enjoy the air-conditioned cabin aboard the world's finest river liner.
Reduced Fare Tickets Arcade Bldg. — MA. 4040
EXCURSION STEAMER ADMIRAL

Make It Look NEW!
OLD FURNITURE MODERNIZED
Let Zollinger experts make your furniture last longer with a smart modernization job. Expertly refinished and modernized. Special summer rates.
OUR 55th YEAR ZOLLINGER JE 4646 4648
55 Years of Dependable Service

OUR HOME LOANS ARE OWN LOANS
Yes . . . a Roosevelt Federal FITTED Home Loan is designed to help you OWN your home in reasonable time. It provides for monthly pay-off payments and contains many other protective features and advantages not obtainable in the old style "straight" mortgages.
Come in. Let us tell you more about this modern home loan that makes home financing safer and surer than ever before.
ROOSEVELT FEDERAL SAVINGS & LOAN ASSOCIATION OF ST. LOUIS
NINTH, NORTH OF LOCUST—1
NORTH SIDE OFFICE—3607 NORTH BROADWAY—7
Closed Saturdays Open Mondays To 6:00 P. M.
Member Federal Savings and Loan Insurance Corporation

CLAYTON PLAZA PARKSIDE
STRAUB'S Fountain Restaurants
8282 FORSYTHE
DE. 2121
302 N. KINGSHIGHWAY
RO. 2988
STRAUB'S RESTAURANTS
SERVE DELICIOUS DINNERS!
OUR RESTAURANTS ARE OPEN DAILY, EXCEPT SUNDAY, FROM 11:30 A.M. THROUGH EVENING DINNER. OUR RESTAURANTS ARE AIR CONDITIONED FOR YOUR COMFORT, AND OUR FOOD AND SERVICE ARE EXCELLENT.
FEATURED FOR TUESDAY AND WEDNESDAY
CHOICE FILLET OF BEEF DINNER
HORS D'OEUVRES * SOUP DU JOUR
CHOICE FILLET OF BEEF, WITH DUTCHESS POTATOES, CUCUMBER AND PIMENTO SALAD, HOT BREAD AND ROLLS, CHOICE OF DRINK AND DESSERT — ALL FOR $2.50
FOUNTAIN FEATURE FOR TUESDAY AND WEDNESDAY
TENDER CORNED BEEF SANDWICH ON WHITE OR RYE BREAD, SERVED WITH HORSERADISH, RIPE OLIVE AND RICH CHOCOLATE MILK SHAKE . . .
ALL FOR 59c
EXCELLENT FOOD SUPERIOR SERVICE
Straub's Select Foods
DELIVERY—PHONE SERVICE

STRAUB'S SELECT FOODS
3 STORES
Clayton Plaza DE. 2121 — 8282 FORSYTHE
Webster WE. 170 — 40 W. LOCKWOOD
Parkside RO. 2988 — 302 N. KINGSHIGHWAY
AT STRAUB'S
QUALITY BAKED GOODS
THERE IS REAL SUPERIORITY ABOUT OUR FINE BAKED GOODS. ONLY THE FINEST OF INGREDIENTS ARE USED, WHICH GUARANTEES THAT YOU CAN COUNT ON THE BEST ALWAYS.
FEATURED FOR TUESDAY
LEMON CHIFFON PIE Each 60c
TENDER, FLAKY CRUST FILLED WITH TANGY DELICIOUS LEMON CHIFFON FILLING. M-M-M-M-M-M!
Sno Flake Rolls — Warm Before Serving — Doz. 28c
Coffee Cake — Open-Faced Round Cherry — Each 53c
Marshmallow GOLD or DEVIL'S FOOD CUPS
INDIVIDUAL SERVING AND IDEAL FOR SMALL FAMILY. YOU WILL WANT MORE AND MORE 6 FOR 29c
FRESHER FRUITS AND VEGETABLES
JUMBO HONEY DEW MELONS Lb. 53c
THESE ARE VINE RIPENED . . . TASTY AS A DESSERT OR FOR BREAKFAST FRUIT.
Apricots — Ripe . . . Large Size Fruit — 2 Lbs. 37c
Radishes — Cherry Red . . . So Crispy — 2 Bchs. 11c
BEAUTIFUL
INDIVIDUAL WOOD SALAD BOWLS
HIGHLY POLISHED, ATTRACTIVE GRAIN WOOD. ADDS ROMANCE TO YOUR DELICIOUS SUMMER SALADS. BUY AS MANY AS YOU NEED — ONE, TWO, FOUR OR EIGHT . . . YOU WILL BE PLEASED. 98c EACH
Friger Bars — Eliminates All Ice Box Odors — Large Size 75c
Heinz Spaghetti — Complete Your Barbecue Menu — 3 Tins 53c
Marmalade — C and B Red Label Seville — 16-Oz. Jar. 35c
Ripe Olives — Old Monk . . . Jumbo Size . . . 24 Count — Pt. Tin 49c
Butter Pecan Ice Cream Quart 72c
TASTY, RICH BUTTERSCOTCH PECAN FLAVOR. MADE IN OUR NEW KITCHENS AT OUR PLAZA STORE. ONLY THE FINEST INGREDIENTS USED.
CARRY HOME PRICE Quart 62c
THE BEST IN MEATS AT STRAUB'S!
CHUCK POT ROAST Lb. 75c
COOK IN THE OLD IRON POT AND SERVE WITH WHIPPED POTATOES, FRESH CARROTS AND PEAS, SLICED HOME GROWN TOMATOES AND FOR DESSERT STRAUB'S ICE CREAM AND CAKE.
Beef to Stew — Solid Lean Beef — Lb. 95c
Assorted Cold Cuts — Quality Assortment — Lb. 65c

FOR Forstmann Woolens
WINSTON'S
The House of Fabrics
4954 MARYLAND

FROSTY WHITE PIQUE
Lace Trim
From 14.95
grace ashley
4904 McPherson Ave. (8)
Olive-University Car to Door

INFLATION IS LAID TO OUT-OF-LINE DEMAND, OUTPUT

Buying Power Rises While Production Stands Still, Says Commerce Department.

WASHINGTON, July 26 (AP)—The big inflation trouble, the Commerce Department said yesterday, is that buying demand has been growing while production has stood still. And there's no early hope, the department said, of production striking a more even balance with demand.

Basing its remarks on a new survey of current business, the department said most industries have been operating at "maximum levels consistent with available facilities and supplies of materials, particularly of steel." It added:

"In those areas where there is leeway for further expansion, such as in cotton textiles, current requirements of business and consumers have generally served as the basis fo steady operations in the recent period. One of the few exceptions is shoes, where ouput has moved downward."

The department's views were aired as President Truman's close aides worked on the anti-inflation program Truman is to deliver to Congress personally tomorrow. The President himself has hinted that the program will try getting demand into closer balance with produced supplies of some goods by cutting down on buying through rationing, an accompaniment of price control.

The Commerce Department saw demand pressures growing as "consumer income, already bolstered by lower withholding taxes, has been further advanced by important wage awards that also exerted price pressure through their effects on costs." It said wage settlements negotiated in June and July will give a further boost to personal income from the annual rate of 208 billion dollars record in May, last month for which figures have been obtained.

Despite rising prices, consumer buying registered a pick-up in the April-June period that cut down stocks of goods that had been accumulating somewhat in the hands of retailers and wholesalers before then, the department said.

Helping to provide the money, it said, was the sharp increase in employment to a new record of over 61,000,000 in June.

A prediction that when prices start to go down, the decline probably will be a sharp one, is contained in a study of postwar prices made by the National Bureau of Economics and reported in New York by Dr. Frederick C. Mills, professor of economics at Columbia University. Dr. Mills is a member of the research staff of the bureau, a non-profit organization devoted to scientific and economic research.

Labor Statistics Chief Expects Further Price Rises.

WASHINGTON, July 26 (UP)—The cost of living will go still higher late this summer, Ewan Clague, the Government's top price expert, said yesterday. He thinks there may be a slight downtrend by fall and winter.

Clague, commissioner of labor statistics, said in his bureau's monthly review, that food, which makes up 40 per cent of the Government's monthly cost-of-living index, is due to keep rising into September. That is a usual seasonaly trend, he added, and the rise in meat prices will be "an important influence."

The index last Friday was reported at a record high of 171.7 on June 15. The 1935-39 period equals 100.

General Electric Boosts Prices on Some Light Bulbs.

CLEVELAND, July 26 (AP) — General Electric Co. announced last night an increase of 1 cent on the retail price of electric light bulbs in the 15-to-60-watt sizes. Beginning today, they will cost 12 cents each.

A number of other bulbs in the large, miniature and photolamp lines also will go up, the company said. Prices on the 75-watt and 100-watt types will remain the same. The company blamed higher costs resulting from recent wage increases.

ADVERTISEMENT

DIVORCE IS NO SOLUTION

Divorce is NOT a passport to happiness, for "you can never be wholly free of someone you once loved," says Nina Wilcox Putnam, who has lived through two divorces. In August Reader's Digest, this famous writer (happily married since 1925) discusses the causes of divorce and shows what tragic mistakes most divorcees are. Read what she considers one inescapable ingredient of a successful marriage . . . and how many a shaky marriage can be made to work—*if you really want it to.*

(Condensed from Maclean's)

Also in Reader's Digest

Boy Gangs of Mousetown. In gangs 800 strong, they wage wars with ice picks, acid, home-made guns—these Harlem boys who baffle sociologists and police alike. Read this condensation from Bradford Chambers' forthcoming book: an absorbing, first-hand account of the life of New York's gang kids.

Bradford Chambers

"Cold" women—and why. Frigidity (or what is *assumed* to be frigidity) is more widespread than realized, and apparently on the increase—says Amram Scheinfeld, noted authority. He explains psychological causes of frigidity . . . tells how much of this personal tragedy might be averted.

(Condensed from Argosy)

Why we didn't take Berlin. The road was open—yet we halted a few short miles from the city and let the Russians slug it out till they'd captured the prize. John T. Flynn describes those last fateful days . . . reveals the secret deal Roosevelt made that is behind our predicament in Berlin today.

Live in "day-tight compartments." Worrying about yesterday, anxious about tomorrow, too many of us put off really living for a day that never comes, says Dale Carnegie. He reveals one basic secret many great men have used to keep worry out of their lives . . . and to insure greater peace of mind. *(From best-seller "How to Stop Worrying and Start Living")*

* * *

And more than 30 other articles of lasting interest, selected from leading magazines and current books, condensed to save your time. For instance:

- **Television Turns the Corner**—will present sets soon be obsolete?
- **Scotland Yard's Greatest Secret**—unique methods of London police in solving crime.
- **The Comics . . . Very Funny!**—are comic books poisoning our children?
- **How Good Is Your Vocabulary?**—intriguing 20-word quiz.
- **Come to Australia**—fascinating armchair travelogue through a fabulous land.
- **Are You Alive?**—Stuart Chase's ingenious system for measuring how much you're getting out of life.
- *Plus a host of jokes and anecdotes you'll laugh at and retell.*

AUGUST ISSUE
Reader's Digest
NOW ON NEWSSTANDS

JUSTICE STATUE MAY BE RESCUED AT JERSEYVILLE

Battered Zinc Figure Taken Off Courthouse Dome, Put in Storeroom.

Justice, a nine-foot statue which stood atop the Jersey county courthouse at Jerseyville, Ill., until last Saturday, may be saved from the scrap heap and reenshrined on a pedestal.

Workmen erected scaffolding and removed the 300-pound zinc figure of the blindfolded goddess after the Jersey county Board of Supervisors regretfully decided the old landmark, erected with the building in 1894, was likely to fall and cause injury or damage.

Persons authorized to shoot courthouse pigeons have peppered the face and body of the statue with rifle bullets for many years, and some years ago a windstorm blew away Justice's scales from her hand. A windstorm a month ago broke part of the figure's mooring on the 300-foot high dome, and Justice has been vacillating alarmingly ever since.

"The old courthouse doesn't look right without the statue I've looked up to since I was a boy," said Sheriff B. E. Wedding. "I've examined Justice in the storeroom where they've put her, and I'm sure she can be patched up and given a pedestal on the ground. We old residents wouldn't feel at home without her."

VANDALS BREAK 30 WINDOW PANES, START SMALL FIRE

Thirty window panes were broken and a minor fire was started by vandals yesterday at the Reliable Screen Co., 1504 Woodson road, Overland. Company officials estimate the damage at $300.

The fire was confined to a shavings compartment in the rear of the building. Tool boxes had been forced open and tools were found lying about on the floor. Putty can had been thrown through the windows.

"Keep Regular" Pleasantly!

Older folks can trust this tasty, easy-acting laxative!

Be *extra careful* to keep away from harsh, upsetting laxatives. There's no shock, no strain, when you take *dependable* Ex-Lax. Many doctors use it in their practice.

Ex-Lax works smoothly, comfortably—and thoroughly. It tastes like delicious chocolate. *More people use Ex-Lax than any other laxative!*

When Nature "forgets"—remember
EX-LAX
THE CHOCOLATED LAXATIVE

FLY NEW-TYPE CONSTELLATIONS
LOUISVILLE
WASHINGTON
NEW YORK
CONVENIENT 9:00 A. M. (CST) DEPARTURE
TRIED AND PROVEN DEPENDABILITY
Call Central 1300 or your travel agent
EASTERN Air Lines
20 YEARS OF DEPENDABLE AIR TRANSPORTATION
THE GREAT SILVER FLEET

BEATEN, ROBBED OF $900 BY 2 WHO FLEE IN TAXICAB

Victim Had Received $1100 From Sale; Banks Closed; Patrolman Fires 3 Shots.

Herman Johnson, a machinist, was beaten and robbed of $900 early yesterday at the Illinois Terminal station, 710 North Twelfth street, by two men who then commandeered a taxicab and escaped after being pursued through downtown streets by a patrolmen who fired three shots.

Johnson told police he received $1100 for the sale of a piece of property Saturday afternoon, but was unable to deposit the money because banks were closed. He went to a tavern at 512 Chestnut street, he said, and stayed there several hours, drinking and listening to the baseball game. In the course of the evening, he bought drinks for a waitress and changed a $100 bill.

After the tavern closed, Johnson said, he started home but stopped off at a washroom on the second floor of the station. As he left the room two men struck him, knocked him down and took his wallet with the $900 and a badge issued by the Wagner Electric Co., where he is employed.

The men ran one block east to Eleventh street and jumped into a taxicab, George Wright, 1749 Mississippi avenue, the driver, said they pressed what he believed was a pistol against his back and ordered him to drive south.

Patrolman Nolan Turner, on duty at the station, pursued them in a second taxi and fired three times as they drove at high speed south in Eleventh to Clark avenue and then south in Twelfth. Turner lost sight of the robbers when his taxi was blocked by traffic at Chouteau avenue.

Wright said the men ordered him to drive west at Emmet street but when he attempted to make a turn at 70 miles an hour, his cab struck the curb damaging a rear wheel and he came to a stop. The men jumped out and fled in opposite directions. They had disappeared by the time Nolan arrived.

Johnson, who lives at 4051 Kennerly avenue, suffered minor head and face injuries as a result of the attack but refused medical attention.

THOMPSON SAYS POLITICS MUST BE BARRED AT PRISONS

Employment of competent personnel and adoption of a thoroughgoing program of rehabilitation for Missouri's four penal institutions would assure a reduction in long-range expenditures for the institutions, Murray E. Thompson said yesterday.

Speaking at a meeting of state leaders of his campaign for the Republican nomination for Governor in Marshfield, his home town, Thompson said that politics "must be locked out of our prisons as securely as potentially dangerous human beings are locked within them. Any other policy is in itself criminal, a hazard to the public, and a waste of the taxpayers' money."

Asserting that prison management "can be stern without being ruthless, efficient without being heartless," Thompson said that the number of former inmates of penal institutions, who now are valuable members of society, "is proof enough that proper prison treatment and training is a sound social investment."

PROGRESSIVE PLEDGES SEEM TO BE MIXED UP

Continued From Page One.

none of them obeyed it, because there was no machinery of enforcement.

The repudiation of the Marshall plan is explicit enough to warrant Senator Taylor's outrageously distorted description of it in his acceptance speech. I have not heard such jingoistic indifference to the plight of the needy peoples of Europe since I debated the same issue with a small-time spokesman for the National Association of Manufacturers.

Demonstration Well Done.

Senator Taylor's amazingly cheap speech and the excruciating barber-shop family quartet which he inflicted upon millions of Americans listening on the radio, were only two of the disquieting features of last night's demonstration. Mechanically, it was well done. Modern technology has made it possible to stage, in the great expanse of a ball park under flood lights, a demonstration which can be carried to millions of American homes.

The managers of that demonstration had reason for pride in their success. But the ecstatic cheers which greeted Congressman Marcantonio's comparison of the Abolitionists of 1850 who fought chattel slavery to the Communists of 1948, who have restored slavery in the Soviet bloc, was significant and alarming. (Marcantonio spoke before the meeting was on the air.)

Henry Wallace, who has done some excellent speaking, made his speech, but his manner of delivery was even more demagogic in its spoken than in its written form. How far, I wondered, can a party go in creating this kind of mob psychology, and keep democracy? On this note I end my reflections on this convention.

Dies Mourning Friend's Death.

COLUMBUS, O., July 26 (AP)—O. C. Grice, 60 years old, suffered a heart attack and died yesterday as he sat weeping near the body of H. E. Vance, 87, a close friend who died a few hours earlier.

HIGH LOW RAIN

(Observations at 7:30 a.m. for previous 24 hours.)

Atlanta	88	68	
Bismarck, N. D.	82	52	
Boston	82	69	
Chicago	83	69	.45
Cincinnati	82	68	
Columbia, Mo.	92	69	.69
Denver	85	61	
Detroit	81	66	.03
Fort Worth	90	81	
Kansas City	95	73	.92
Los Angeles	83	62	
Memphis	92	75	
Miami	86	75	.61
Minneapolis	81	59	
New Orleans	95	72	1.50
New York	83	69	
Oklahoma City	95	72	.25
Phoenix, Ariz.	95	76	.47
Pittsburgh	81	61	
St. Louis, City	90	66	3.50
St. Louis, Airport	89	69	3.75
Washington, D. C.	85	63	

WALLACE MEETING MANAGED IN AID OF SOVIET POLICY

Continued From Page One.

to be suffering from certain qualms. Like any liberal who tries to work with Communists, he has been forced into a ludicrous position. He has said that he is personally in favor of the Marshall plan; but, although he was the titular chairman of the platform committee, the platform roundly condemns the plan as imperialistic. Tugwell unhappily announced that this apparent contradiction is "unimportant."

The plain fact it that neither Tugwell nor the decorative importations from Hollywood and New York nor the fringe groups of fuzzy-minded non-Communists who have joined Wallace, nor even Wallace himself, really has anything to do with the policy and strategy of the Wallace movement.

Wallace, and the Wallace "crusade," are now entirely in the hands of a small group of astute insiders. Of these the most influential are C. B. Baldwin, Lee Pressman and John Abt.

Baldwin, Wallace's "campaign manager" is not and doubtless never has been a member of the Communist party, although he has joined numerous party fronts, conspicuously the party's legal instrument, the Civil Rights Congress; but Baldwin has not been known to step on any Communist toes. He is a "united frontier"—one who believes in co-operation with the Communists. Inevitably, either unhappily as in Tugwell's case or contentedly as in Baldwin's, a united frontier soon finds himself doing all the co-operating.

Lee Pressman is in a different category. A powerful personality with an agile mind, Pressman was until recently counsel for the CIO. Until Murray fired him on the Wallace issue, he was the chief friend at court of CIO's minority Communist wing.

The real author of the Wallace platform, Pressman is already probably the most powerful single influence in the Wallace movement. He has frequently been reported a member of the Communist party and he has not publicly denied it.

Abt, former counsel of the Amalgamated Clothing Workers, is a kind of cut-rate Pressman, sharing his views, his affiliations and an office at Wallace headquarters.

There are other insiders, like Hannah Dorner, publicist for a number of party-line causes, and Lew Frank, Wallace's ghostwriter, who was chief whip for the pro-Communist faction in the American Veterans Committe, but Baldwin, Pressman and Abt are the chief manipulators of the strings which cause Wallace to do his ungainly dance.

One cannot help wondering what went on in the mind of Wallace, former Vice President of the United States, as this spectacle drew to a close. It was not even entertaining. The well-oiled party machine allowed for no real surprises. The "demonstrations" had that quality of loudly spurious enthusiasm which prevails in eastern Europe.

Meanwhile, public opinion polls show Wallace steadily losing ground, while his old friends and associates of the Roosevelt days denounce him.

Despite all this, there is little doubt that Wallace, now wholly cut off from reality by the little group which surrounds him, will carry on his "crusade" to its bitter, undignified end.

HOG PRICE EQUAL TO RECORD HIGH OF $30.25

NATIONAL STOCKYARDS, Ill., July 26 (AP) USDA—HOGS, total receipts 7800; salable 7000; all classes active; sharply higher than Friday; weights 240 lbs. down 25c to mostly 50c higher; stronger weights and sows 50c to $1 and extremes more higher; 180-240 lbs. $29.50@30.25; top $30.25 freely, which price equals recent all-time record high; 250-270 lbs., $28@29.50; 290-300 lbs. $26.50@27; several loads 475-lb. heavies $22@22.25; these $1 to $1.25 higher than similar weights Friday; 130-150 lbs. $25.75@27.75; 100-120 lbs. $22.75@24.75; sows 450 lbs. down $21@24; heavier kinds, $19@20.50; stags, $17@19; boars, $12.50@15.

CATTLE, total receipts 4300; salable 4000; calves, total receipts 1000, all salable; steers, heifers and cows uneven, prices varying from strong to $1 or more higher; steer and butcher yearlings mixed and good showing maximum upturn; bulls strong to 50c higher; vealers steady; good to low choice steers, $34@38; one short load choice steers, $36; common and medium steers, $21@33; good and choice heifers and mixed yearlings, $32.50@38; choice mixed to $39; medium, $23@31; cutter and common heifers and mixed yearlings, $18@20; common and medium cows, $19@22; medium to good, $23@25; canners and cutters, $15.50@18.50; good bulls, $24.50@25.50; common and medium, $21@24; cutters, $18@20; good, and choice vealers, $28@31; common and medium, $16@28.

SHEEP, total receipts 2100; salable 1800; considering wet condition of pelts market strong to 25c higher on spring lambs than Friday, although actual selling prices steady; top $25.50, same as Friday; bulk good and choice lots $27@28.50; medium and good kinds, $24@26; throwouts, $18@20; few $22 to feeders; ewes, good yearlings, $25; choice kinds lacking; aged sheep steady; slaughter ewes mostly $8@9.50; old bucks $8.

BUTTER ½C TO 1C LOWER

ST. LOUIS PRODUCE ROW, July 26 The butter, egg and poultry market as reported by the "St. Louis Daily Market Reporter":

BUTTER—½@1c lower.

COMMERCIAL RED CHICKENS were quoted at 38@40c and gray, 36@37c; nearby leghorns and leghorn crosses unchanged to 1c lower.

EGGS — Base prices of receivers to shippers, cases returned. Extras, 48@50c; standards, 41@43c; current receipts, 30@35c.

POULTRY—Paying prices of wholesale receivers to shippers. Fowls — heavy breeds, 30@31c; leghorns, 27@28c; commercial fryers and broilers, load lots uniform size, white rock, 39@40c; red, 38@40c; grey, 36@37c; nearby fryers and broilers farm raised, white rock, 38c; colored, 36c; broilers, leghorns and crosses, 33@34c; black chickens, 28c; No. 2 chickens, 15@20c; parebacks, 30c; roosters, old, 21½c; geese, 15c; ducks, young, 44c and over, 25c; old, small or dark, 15c; turkey breeder hens, 42c; old toms, 37@40c; No. 2 turkeys, 12@18c; guineas, old, 20c; squabs, dressed, 16 lbs. up per doz., 95c; under 16 lbs. 80c; pigeons, per doz., 75c.

BUTTER — Nominal wholesale prices for cartons: 92 score, 76@77½c; 90 score, 75@76c; 89 score, 70c.

CHEESE — Jobbing prices: Wisconsin twin and cheddars, 49½c; flats and singles, 50c; daisies, 52¼c; longhorns, 52¼c; process, 5-lb. loaf, 51c; nearby cheese, 1c less.

BUTTERFAT—No. 1, 70@71c per lb. at country stations; No. 2, 3c less.

Commodities

NEW YORK, July 26—The Associated Press weight whole price index of 35 commodities (1926 average equals 100):

Monday	188.65		Friday	188.58
	1948	1947	1946	1945
High	208.14	207.94	169.72	112.81
Low	184.40	164.05	112.02	107.90

Commodity prices Monday with previous close:

	Monday.	Prev. Close.
BUTTER, Nov (Chi.)	.7420	.7490
COCOA, accra, lb	.44½n	.44¾n
COFFEE, Santos 4s, lb	.26¾n	.26¾n
COTTON, mid. spot	.3390	.3415n
COTTON, 10-market	x	.3341
COT'S'D OIL, Sept	.2335b	.2438
COPR, Conn. Va., lb	.21½	.21½
EGGS, Oct. (Chi.)	.51½	.52
FLAX, bu	6.05	6.05
HIDES, lt. native, lb	.30	.30
LARD, loose, lb	.19½	.19¾
ROSIN (B) cwt	6.50	6.50
RUBBER, No. 1 ribbed smoked sheets	.25n	.24½n
SILVER (for.) NY oz.	.74¾	.74¾
SUGAR, raw, lb	.0575	.0575
TALLOW, prime beef, lb	.13¾	.13¾
TURPENTINE, gal	.84½	.84½
WOOL, cert, lb	1.45n	1.45n
WOOL TOPS, lb	1.94½n	1.94½n
LOCAL:		
BRAN, ton	47.50@48.00	46.00@46.50
FLOUR, hrd. pat. cwt	5.40	5.43
LEAD, lb	.1730	.1730
SOYBEANS, No. 2 yel. bu	3.30	3.30
WOOL, lb	.42@.44	.42@.44
ZINC, lb	.12	.12

aAsked. bBid. nNominal. †Mo.-Fri.

STOCKS SLIP AWAITING MESSAGE TO CONGRESS

NEW YORK, July 26 (AP)—Declines in the stock market slowly but persistently widened today while the financial district awaited President Truman's message to Congress tomorrow. Final prices were off fractions to around two points.

Sales of 720,000 shares compared with 820,000 last Friday. It was one of the sleepiest days of the year.

Associated Press average of 60 stocks closed down .6 of a point at 69.1.

Of 966 issues traded, 513 closed down, 232 up, 221 unchanged.

Aircrafts did better than most groups but sales were hardly indicative of a pronounced trend.

Rails joined the retreat despite the first promising lot of earnings reports for June, almost all of which showed considerable improvement over last year.

Lower prices were paid for U.S. Steel, Santa Fe, N.Y. Central, Northern Pacific, Union Pacific, Sinclair Oil, Standard Oil (NJ), Pacific Western Oil.

Douglas Aircraft posted a gain of more than one point at one time.

Railway bonds showed only narrow changes. United States Governments followed a steady course.

Lower in the Curb were Barium Steel, Cities Service, Fairchild Camera and United States Radiator.

Berlin presented much the same set-up. The fear that war is the only solution to the blockade of the German capital has steadily waned until now a feeling of tempered optimism is in the air.

ST. LOUIS STOCKS

ST. LOUIS STOCK EXCHANGE, July 26—Sales on the local exchange today were 727 shares, compared with 1745 Fri.

Ann. Div. In Dollars	Sales.	High.	Low.	Close.	Ch'ge.	Net.
AmT&T 9	46	154	153¾	154	+ ¼	
BrBldg&E¼a	25	8¼	8¼	8¼	—	
GenElec 1.60	31	36¾	36¼	36¾	— ¼	
GenMot 1½a	85	63½	63⅛	63½	+ ¼	
Griesw 1½a	40	67	67	67	+2	
ImShoe 2½a	110	43⅛	43⅛	43⅛	+ ⅛	
LacStel 1a	200	32	32	32	— ⅛	
NorthAm 1k	30	15⅜	15⅜	15⅜	— ¼	
StLPS A¼a	140	5½	5½	5½	— ⅛	
SearsRoe 1a	100	38¼	38	38¼	— ⅛	
WagnEl 1½a	20	54½	54½	54½	+ ½	

aPaid or declared in current fiscal year. kPlus stock. *Net change made from N.Y. Stock Exchange price.

CLOSING QUOTATIONS.

Closing quotations on securities whose bids or offers changed:

SECURITY.	Bid.	Asked.
Brown Shoe 1.40a	30	30¾
Coca-Cola 1¼a	28	29
Clinton Indust 2.40	—	27
Falstaff 1½a	22	22½
Hyde Park .35a	14	16
Hydraulic P B	1⅞	2½
Laclede Gas .15a	5¾	6
Meyer Blanke .80a	—	16
Mo Port Cem ½a	17	17½
St L Pub Sv A ¼a	5	5½
Steel Al Prod .70a	20	—
Stix, Baer & F ½a	15	16

NEW YORK BOND MARKET

NEW YORK, July 26 (AP) — Prices were irregular in a quiet bond market today. Most of the light activity was in rails and utilities.

Most changes were narrow, but one bond of Alleghany & Western 4s sold at 1½ points above previous quotations.

NEW YORK, July 26 (AP) — Closing prices on a representative list of bonds traded in on the New York Stock Exchange today follow:

SECURITY.	Close.	SECURITY.	Close.
Am&EFP5s2030	97¼	LVal4s2003st	38⅝
AT&T2¾s57	113	LIst rf 4s49	100½
do 2¾s61	105⅞	MKT 5s 62A	78¾
AmTob 3s62	102½	do adj5s67	74¾
ATSF 4s95	122⅝	MoP3s78G	83½
ACL 1st4s52	104½	do g 4s75	44¾
B&O cv4½s 2010	52⅛	M&E3½s2000	58¾
BostMe 4½s70	55¾	NOTM5½s 54	96
ButF&P 5?s	63½	NYC4½s2013 A	71
CanP 4sperp	96	NYNH inc 4½s 2022	47¾
CenG 5s59	11¼	NorfS5s2014	80
CRRNJ 5s87	63½	NorPS5s2047D	97
C&O 3½s96D	100	OWRRN3s60	103½
C&EI inc97	48½	PenRR3¼s52	99¾
Chil&L inc 4½s 2003	52½	PereM3¾s80	99⅜
CMSP&P cvt 4½s 2044	57½	Rdg3½s95	90½
CRI&P ins4½s 2019	56¼	SLSF4½s2022	60
CCCSL4½s77	74¾	SeabAL inc 4½s 2016	70⅞
ColS 4½s 80	51½	SoPac 4½S1	94⅜
DL&W4s2042	64½	SouRy g4s56	90¾
Erie4½s2015	72	ThAve 5s 60	59
H&M inc 5s57	25¼	Wab 4¼s 91	79¼
IC rf 4s 55	103⅞	MWd 4s 52	101½
ICCSL 5s63A	98	WisC4sSD36	38¾
IntGN 6s 52	37		

BOND PRICE AVERAGE.

(Compiled by the Associated Press.)

	20 Rails.	10 Indust.	10 Util.	10 For.	10 Low Yield.
Monday	92.6	101.0	100.2	62.4	108.9
Friday	92.6	101.2	100.3	62.5	109.0

COTTON OFF 50 TO 80C

NEW YORK, July 26 (AP)—Cotton futures moved lower in slow dealings today under light pressure of liquidation and hedging.

Expectations of a large Government cotton crop forecast on Aug. 9 and uncertainty concerning the special session of Congress overshadowed favorable news in the market.

Over the weekend, SCAP entered the market for about 50,000 bales of cotton for Japan, with prices to be based on December futures.

Futures closed 50 to 80 cents a bale lower than the previous close.

	Open.	High.	Low.	Close.	Ch'ge
Oct.	32.24	32.27	32.10	32.10-11	—14-15
Dec	32.18	32.21	32.05	32.06	—14
Mch	32.13	32.15	31.98	32.00	—13
May	32.00	32.00	31.90	31.87n	—11
July	31.56	31.56	31.37	31.37-40	—13-16
Oct	29.66	29.66	29.60	29.55-57	—10

Middling spot, 33.90n, off 25.
n—Nominal.

FIRST HOME-GROWN GRAPES

ST. LOUIS PRODUCE MARKET, July 26—Market as reported by the St. Louis Daily Market Reporter:

GRAPES—First home-grown of season; early blue 90c per peck.

NEW POTATOES—100-lb sks West. white No. 1, $3.75@4.45; red, No. 1, $3.65@3.75; Sou. red, $4; Mo. and Kan. red No. 1, $3@3.50; white, $2.65@3; h-g white, $2.50; h-g box, white $1.25@1.35; red, $1.75.

ONIONS—50-lb West. yellow, $1.25@2.75; Nor. white $4; yellow, $1.75@2.25; h-g box yellow, $1.50@2; white, $2. BEETS—H-g bchs doz. 25@50c; box, 65@75c. BEANS—H-g box, round, $3.25@3.75, flat $1.75@2. Nor. $3.50@4.50. BUTTEREEANS—H-g pks, shelled, $5@5.50.

CABBAGE—H-g box 75c@$1; red, 50@75c. West. and Nor. 50 lbs. $1.65@1.85. CABBAGE SPROUTS—H-g box, 40@60c. CARROTS—West. crts. $4@4.75. CAULIFLOWER—Colo. crts. $3.50. CELERY—Mich. bchs gold heart, 50@70c; Calif. pascal crts best, $4@4.50.

CORN—H-g doz. 10@20c; load lots, to hucksters 6@15c. CUCUMBERS—H-g box, 40@$1.25; dills $1.50@1.60. EGGPLANT—H-g box $2.50@3. ENDIVE H-g box 50c@$1. GARLIC—Mex. per lb. 26c; h-g bchs doz. 90c.

GREEN ONIONS—H-g bchs doz 25@40c. GUMBO—H-g pks. 90c@$1.50; ½ pks. 60@75c. LETTUCE—West. crts 4s-5s, best $4@5; h-g leaf bu. 50@75c. MUSTARD—H-g box, 60@75c. MUSHROOMS—Midw lb. 60c; pts. 25c. PARSLEY—H-g bchs doz. 20c.

PEAS—West. bu. $3.25@3.50; Sou. crowd per lb. 15c. PEPPERS—H-g bell box, $2.50@3; bulger, $1; grn. finger pks. 75c@90c. RADISHES—Nor. and East. bch doz. 40@45c. RHUBARB—H-g bchs doz. 50c. SPINACH—Colo. ½ crts $3.

SQUASH—H-g box, 25@50c; zuccine and yellow, 50c@$1; acorn, $1.50. SWEET POTATOES—Sou. bu Puerto Rican, No. 1, $3.25@3.50; white, $1.50@2. TOMATOES—H-g box, 75c@$1.50; mainly $1.25@1.50; best $1.75@2; ovstrip, 50c. TURNIPS—Ohio bchs. doz $1. TURNIP TOPS—H-g box, 65@75c.

APPLES—H-g box, $1.50@2.25; Mo. Ill. bu best $2.50@3.25; poorer $1@2.50. PEACHES—Bu bskts. 75c@$4; best Elbertas, $3.50@4; h-g box, 85c@$1.75. BANANAS—Per lb. 11@13c. PEARS—H-g box, $1.50. PLUMS—H-g pk. 50c. DAMSONS—H-g pks. 85c.

GRAPES—Ark. ½ bu. $1; h-g pks. 90c; Calif. lugs, $6. WATERMELONS—Sou. per lb. 1½@3c. CANTALOUPES—West. jumbo, 45s-36s, $5.50@5.75; Ind. std. crts. $2@2.50; Mo. boxes, $1.75@2.50; Ill., pony, $1.50@2.75. HONEYDEW—West. crts. $1.25@3.25. AT AUCTION—Calif. oranges, $3.90@6.80; lemons, $3.10@7; grapefruit, $1.50@4.10; Tex. grapefruit, $1.65@3.05.

EXECUTIVE OPENING

20-year-old Detroit Manufacturer desires men capable of earning at least $35,000 annually. Managing sales in the St. Louis area; calling on Plumbing dealers, Hardware Stores, Builders' Suppliers, Industrial Plants and Institutions. MUST have $7,500.00 working capital. All replies confidential. Give brief background.

Box M-279, St. Louis Post-Dispatch

DOW-JONES AVERAGES

MONDAY, JULY 26, 1948

	Open.	High.	Low.	Close.	N. Ch'ge.	Sales.
30 Industrials	185.37	185.83	183.81	184.17	—1.14	63,800
20 Railroads	61.10	61.30	60.42	60.50	—.65	38,200
15 Utilities	35.31	35.46	35.13	35.20	—.10	17,300
65 Stocks	69.22	69.42	68.62	68.75	—.47	119,300
40 Bonds	....	....	....	99.56	....	....

	30 Industrials.	20 Railroads.	15 Utilities.	65 Stocks.
1948 high	193.16	64.95	36.04	71.85
1948 low	165.39	48.13	31.65	59.89

MONDAY'S 14 N. Y. STOCK EXCHANGE LEADERS

Curt Wright	23,500	11¼	....	Socony Vac	6,300	19⅜ — ⅛
Comw & Sou	14,600	3⅛	— ⅛	Sunray Oil	61,100	13¼ — ¼
N Y Central	10,000	17	— ¾	Sid Oil NJ	6,000	81 —1⅛
Packard Mot	9,500	5⅛	....	Cons Vultee	5,500	10½ ....
United Corp	8,600	3	— ⅛	Am Airlines	5,300	7⅜ — ¼
Gen Motors	7,100	62⅝	— ⅝	Balt & Ohio	4,900	14⅞ — ⅛
Sinclair Oil	7,100	26½	— ⅜	Param Pict	4,900	21¾ — ½

Mon. Sales.	Friday.	Week Ago.	Year Ago.	Year to Date.
720,000	820,000	2,567,430	1,088,900	189,130,267

NEW YORK STOCK MARKET

NEW YORK, July 26—Today's closing prices on a selected list of stocks traded in on the New York Stock Exchange will be found in the following table:

SECURITY	Close	SECURITY	Close
AbottLab 2a	72	Greyhound1	11⅞
Addres-Mult 2	40⅜	GulfOil3	73¾
AmDistill 2	35½	HercPow .70e	52⅛
AirReduc1	22½	Homestake2	37⅞
AlPortCem ¾e	29	HoustonOilTe	35⅞
AmCan3	83¾	HudMo.40a	18½
AmChicle 2a	47¼	Hussman.85e	13
AmLoco1.40	22	IllCent	28¾
AmR&SS.40e	14¾	IllPow2	26⅞
AmSmelt1½e	60	IllTerm.72	10½
AmSugar 4e	39	IndustRayon.3	46⅝
AT&T9	153¾	IntHarv 1.40	32¼
AmTob3a	59½	IntNican 1.60	31½
AmWoolen6	54¼	Int Pap 4a	37⅜
Anaconda2¼a	36½	IntShoe 2¼e	43
Armco2b	25⅞	IntStKc 1.50b	17¾
Armour1.20	13	Int T & T	23⅞
ATSF6	109½	JohnsMan.70e	35½
AvcoMfg35e	6½	Jones&LSt1 2	34¼
BaldwinLo	14½	KanCitySouth	41¼
BarnsdallOe2	40½	Kennecott1½e	37¾
BendixAvia4	33⅜	LacGas .20	5⅞
BethStl 2a0	35½	Lizg&My 4a	89¼
BoeingAirpl 1e	24	Lockheed ½e	21¾
BrownSh1.20a	31	Loew's 1½e	20⅞
BurlMills1½	22¼	MaDepiSto .3	43½
CanMills2½a	43½	McKanTex pf	28⅞
CanPac4e	16	Monsanto 2	33½
Case1.60e	44½	MontWard 2a	56⅞
Celanese4e	33½	NashKel1.05e	18⅛
Certiteed .60a	18	NatBisc1.60a	29⅞
CITFinan 2	15	NatDistil2	19¼
Colgate 1a	27¾	NatGypsum¼e	17½
CMSTP&P	10⅜	NorAm½b	13¾
Chi&NW ½g	20¼	OhioOil3	58¾
CRI&P ¾e	36½	PanAmAir¼e	10
CliffFd 1	61¾	PennRR½e	19½
ClevElil 1.65e	40¼	PepsiCola.30e	26½
ClinIndus2.40

THE EVERYDAY MAGAZINE
Published Every Day — Week-days and Sundays
in the ST. LOUIS POST-DISPATCH

PART THREE — ST. LOUIS, MONDAY, JULY 26, 1948 — PAGES 1—2

In Philadelphia

'Operation Gideon' At Revival Meeting

By Elise Morrow

PHILADELPHIA, July 26.

IN the obvious conviction that its 1948 mission is primarily to complete the disintegration of the Democratic party and that it is 1952 and 1956 which really matter, the founding convention of Gideon's Army disbanded today and passed the torch to the junior division.

ELISE MORROW

The junior division, somewhat laboriously stretched to the scarcely adolescent age of 35, is having panel discussions this morning and a general session this afternoon as a one-day postscript to the Progressive party's three-day revival meeting. The idea is to set up a "youth" organization which will badger their elders into voting for Henry Wallace—even if it comes to baby sitting.

A lot of the students and 'teen agers involved have enlisted in something called "Operation Gideon," a plan to have the youngsters organize in teams throughout the campaign months to keep their parents from doing anything foolish like voting for Dewey or Truman.

★ ★ ★

BEFORE the main convention ended, the younger set circulated pledges declaring, "American young people cannot vote because they are not 21, but realizing that reaction strikes young people hardest through war and depression, and as one of these millions, I will express my support through work. I will help in every possible way, through making phone calls, baby sitting, addressing envelopes and getting my parents to vote, or in any way that would be helpful."

Meanwhile, the master minds of Gideon's Army, well contented with themselves, gathered in the Bellevue-Stratford dining room for late—noontime—Sunday breakfast and savored their triumph over scrambled eggs and bacon.

★ ★ ★

"I SAW YOU on television yesterday," said Mrs. Glen Taylor, wearing green shoes with her brown and beige suit. Mrs. Taylor, wife of the Progressives' vice-presidential nominee, was addressing Representative Vito Marcantonio, the left-wing Congressman from East Harlem, New York.

"You looked wonderful," she added. "Thank you," said the Marc, and returned graciously, "Glen was terrific."

"I know," said Mrs. Taylor placidly. "You won't get any argument out of me on that."

Marcantonio is a tough, wiry, fiery, intelligent little storm of a man, and certainly the boss of this convention as far as all the sordid political details are concerned. At breakfast, he sat at a table away from another tough, wiry, fiery, etc., man of the people—Harry Bridges, of the West Coast Longshoremen's Union. Bridges is taller than the Marc and he has a pleasantly lupine face.

★ ★ ★

MARCANTONIO stopped to talk with Bridges on his way out of the dining room. With their heads together the two men made an interesting study in the realities of politics, the means to the end, or how pracical you have to be to be really idealistic.

The average Progressive party worker is pretty much a babe in the woods politically, but Marcantonio more than makes up for such deficiencies. He is as sharp and hard-headed as any old-fashioned horse-trading ward-heeler, and his fine hand has had everything to do with the efficiency of the party's convention.

No one will ever write one of those obnoxious songs, which the left wing seems to feel are necessary to stir the enthusiasm of the people, about the Marc—like "Marching to Utopia with friendly, friendly Marcantonio," but he has been as important to this convention as its more conspicuous hero, friendly Henry Wallace.

★ ★ ★

AFTER BREAKFAST, the boys went out to Convention Hall, where such activities as Polish-Americans for Wallace, American-Americans for Wallace, and Ukranian-Americans for Wallace, had been going on all morning. Bridges wandered around on the floor, spreading charm and good cheer, and the Marc bustled around on the speaker's stand as the Progressive party's platform was being read off.

Out in the corridors there was a minor crisis. One of the refreshment stands ran out of matches to distribute with cigarettes. All that could be found were some old matches bearing the mechanical and certainly non-progressive smile of Gov. Dewey. After having several delegates buy cigarettes, look at the matches and tear them up in righteous ideological irritation, the clerk established a policy. To those wearing press or radio badges, he gave the matches. Those with delegates' badges could go rub two sticks together.

★ ★ ★

AMONG THE GROUPS gathering at the hall was the organization known as Businessmen for Wallace, which claims a membership of about 3000 from coast to coast. One of the things they favor is a return to price control. Harry Oppenheimer, a New York City textile manufacturer, said that profits in his field were 'way out of line.

"However," he explained, apologetically, "I'm just one of the smaller profiteers."

Controlling Nature

By Christopher Billopp

IT is customary at the beginning of each growing season to say to yourself that this year you are going to keep your place neat and trim as you have always wanted to do.

You will overlook the fact that it may rain on the day you have set aside for cutting the lawn. And on the next clear day you could hardly be expected to give up a social engagement.

★ ★ ★

UNFORTUNATELY, the grass will continue to grow just the same. If you are to get the grass under control you will now have to give it a day previously assigned to weeding the perennial border. By the time you get to weeding the perennial border you will need not one day but two.

Meanwhile the climbing rose will have put out long shoots that need training and the far end of the garden will resemble a tropical jungle. You will be reminded also that it is far past the time to trim the privet hedge.

The growing season is wonderful. But how much more wonderful it will be when the first frost comes and nature goes back to sleep.

What Am I Saying!

THE girl who cooked over a hot stove and never powdered her nose is a shining example of old-fashioned simplicity. But, nowadays, the girl whose father married her mother for the bread she made has a suitor who wants to marry her for the dough she's got!

FRANK MORGAN.

RAINSTORM FLOODS STREETS, HOMES

Volunteers come to the aid of motorists stranded in the 2300 block of Palm street during the heavy rainstorm which flooded areas of the city and county last night and early today. Water rose above running boards of cars in this sector and in others basements and lower floors of homes were flooded. Gusts of wind accompanying the storm accounted for some minor damage.

Rapidly rising waters form a whirlpool at sewer (lower right) at Kimberly place and Ashland avenue, where two youths were swept to their death during a storm on Aug. 20, 1946. Chair from nearby lawn in this low-lying area is being drawn toward the sewer.

Mrs. G. M. Blair, 3118 Kimberly place, points to high water mark of two feet after floodwaters had receded from the living room of her home, leaving walls discolored. Furniture was overturned by the force of the water. A total of 3.5 inches of rainfall was recorded in the city between 9 p.m. and 7 a.m.

—By Sam Caldwell, a Post-Dispatch Staff Photographer.

RACING AUTO PLUNGES INTO CROWD, 17 HURT

Going out of control after blowing a tire, a racing stock car (right center) plunges through a guard fence into a crowd of spectators at the Columbus (Ga.) speedway yesterday. Seventeen persons were injured but the driver was unhurt.

—Associated Press Wirephoto.

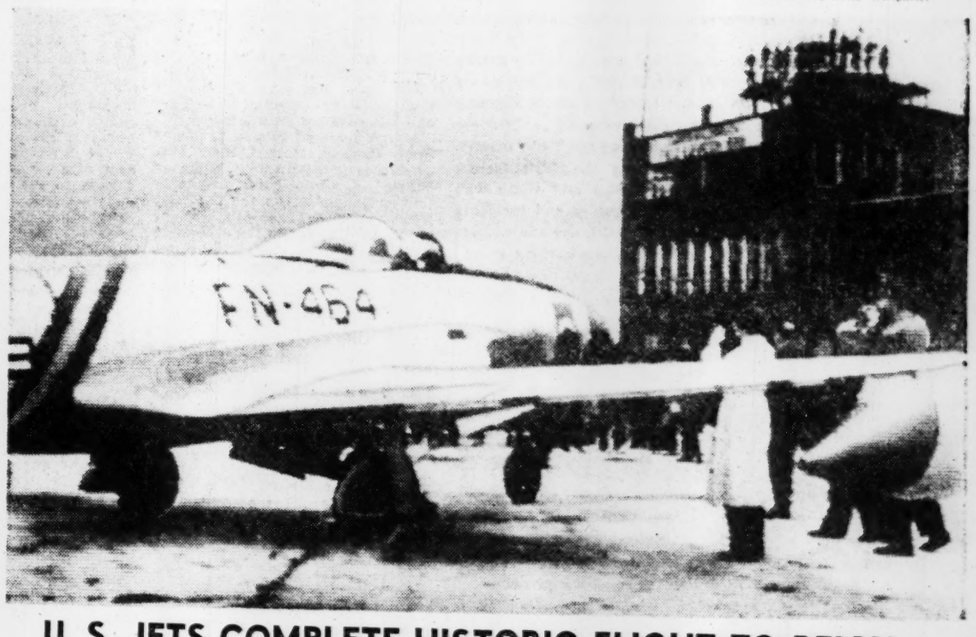

U. S. JETS COMPLETE HISTORIC FLIGHT TO REICH

One of 16 United States jet fighter planes which arrived in Germany yesterday comes to a stop before a hangar at Fuerstenfeldbruck air base. The last leg of the journey from America—the first west-east crossing of the Atlantic by planes of this type—was a 600-mile hop from Odiham, England. The Shooting Stars covered the 5060-mile route in elapsed flying time of 12 hours and 10 minutes.

—Associated Press Radiophoto.

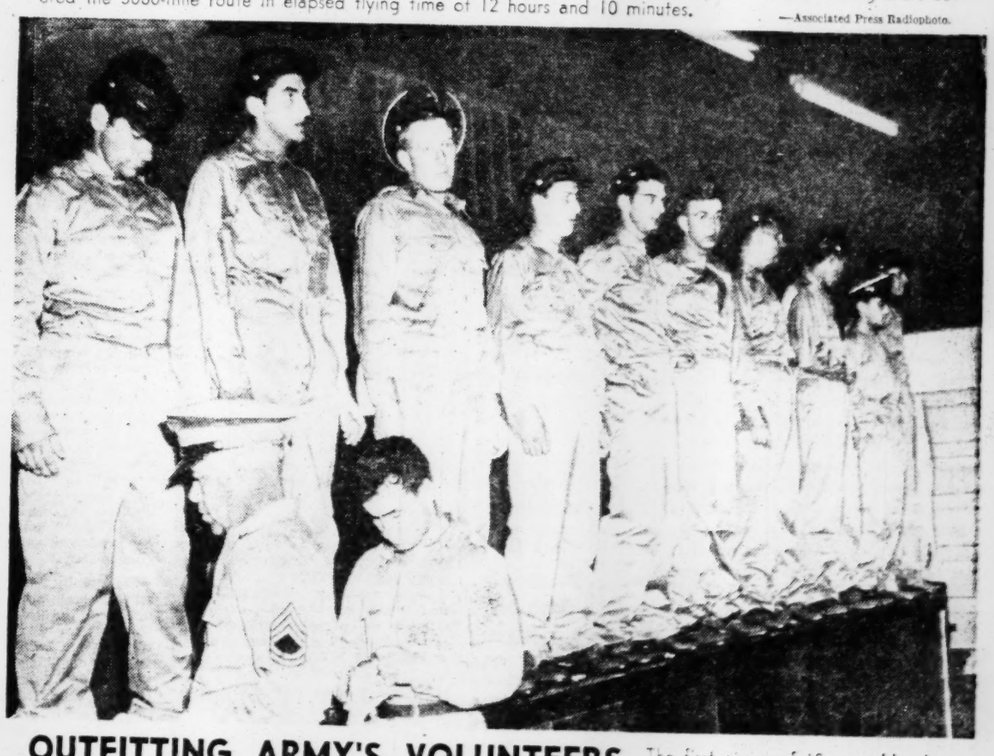

OUTFITTING ARMY'S VOLUNTEERS

The first group of 18-year-old volunteers to reach the Fort Dix (N.J.) Army post being fitted with new uniforms at the Ninth Infantry Division receiving section. After being processed they will be transferred elsewhere for basic training.

—Associated Press Wirephoto.

TURNIP CORSAGES IN WASHINGTON

Wearing a turnip corsage, Lucy Waters Lonergan of Hartford, Conn., pins another on the dress of Anne Sanders, Seattle, a fellow employe in the office of Senator Warren Magnuson (Dem.), Washington, in observance of "turnip day" in the capital today. President Truman in calling the special session of Congress said it would convene July 26, the date in Missouri on which turnips are planted.

—Associated Press Wirephoto.

SUPPLY PLANE CRASHES IN BERLIN

A German policeman stands guard over wreckage of a United States Air Force C-47 in a Berlin street after it crashed into an apartment building and burned yesterday. Lt. Robert W. Stuber of St. Joseph, Mo., and another crewman were killed. The plane was flying food supplies from Wiesbaden.

—Associated Press Radiophoto.

Broadway, Elsewhere

By Jack Lait

WHY I WAS THERE WHEN—

JOHN DILLINGER! That murdering, jailbreaking bank robber keeps coming back into my life. . . . Now it's in "Star Reporters," a new book compiled by Ward Greene, editor and top executive of King Features Syndicate. He flatters me when, in selecting the 34 great American news stories, he includes one I wrote. But he chose my on-the-spot account of the shooting of Dillinger, by the FBI men, on a sizzling Sunday night in Chicago. It was a hurriedly-written spot-news report, banged out against time.

JOHN DILLINGER . . . "KEEPS COMING BACK."

Greene has selected over a broad range. It so happens that I was in on several of the subjects—the Thaw trial, the Snyder-Gray case, the Scopes (monkey) farce in Dayton, Tenn., and others. I sat beside Irv Cobb when he wrote the piece on Evelyn Nesbit's testimony for Thaw, and near Gene Fowler at the execution of Ruth Snyder, both Greene selections.

Greene covered sce assignments, including a war. He is a novelist of note. His introductions to the 34 yarns he picked bristle with as much journalistic electricity as the tales he "presents." He includes kind words about me and my work—all my work. Then he Dillingers me!

★ ★ ★

HAD I KNOWN Greene needed another item with violence, I think I would have recommended one of my yarns about the murder of Lizzie Gillespie, assassinated with a shotgun by her twin brother, Jim, in Rising Sun, Ind., an Ohio river town 30 miles from a railroad, because Lizzie was going to marry a river man, which would have been a stain on the proud Gillespie name. Here is one of our forgotten crime classics. Twice Jim was tried, the second time sentenced to life. He was out in a few weeks. The Gillespies owned Ohio county. There were killings and suicides during the high feeling between those who sympathized with Lizzie and those who held that Jim was justified. There were angles and incidents never paralleled in the murder, the aftermaths, the trials. . . . I recommend the Gillespie case to Ward Greene, if he is still interested in great American stories.

★ ★ ★

DILLINGER, a Hoosier, too, born in Indianapolis, buried in Mooresville, was a cold-blooded professional, a bandit and desperado. He was shot down without a chance, which was

SCENE AT CHICAGO MOVIE THEATER AFTER KILLING OF JOHN DILLINGER. LAIT WAS IN THE CROWD.

called for, because he had two shortened magazine-guns and two hands in his pockets and would have killed a dozen men to get out of the trap into which a woman had led him for the $5000 reward. But he had caught the imagination of the world by his escapes. Wherever I went, for years, statesmen, professors, thugs, financiers, actors, everyone, thought of me first as the man who had seen Dillinger get his. Greene asked me to tell him, for the book, "Star Reporters," how I managed to be there. I told him what I could, and he wrote it. I can tell the full facts now. The mystery man who long-distanced me the tip from Chicago, which sent me winging pronto without knowing what I was to find, has retired from the police force there and will not get into trouble over blowing that scoop to me, 1000 miles away, because I had once been kind to his father, who was a policeman, too, when I was a young reporter.

★ ★ ★

THE FATHER had a hobby—fingerprints, then an inexact branch of criminology. But he had faith in it. Other cops and most of the newspaper men joshed him. But I was fascinated and I believed in him. Then, one night, a convention visitor, named Holmes, an engineer from Kansas City, was mugged and strangled. Where a diamond stud he had worn in his hard-boiled shirt front had been torn out, a smudge appeared. The fingerprint student blew lampblack on it and some stuck. (Now they have prepared chemicals to catch and bring up the whorls and loops, left on surfaces by the oil in the skin of the fingertips.) He studied the imperfect impression and photographed it. He was a good enough sleuth to know the mounting was almost valueless and easy to identify, so the killer-thief would throw it away and sell the stone. By law, any licensed merchant buying gems from an individual must get him to certify, in writing, where he got the merchandise. My friend made the rounds and called for these slips. On them, too, he blew lampblack he carried in an envelope, through a slender copper tube he had in his vest pocket. . . . And, sure enough, he found a print that he thought matched the smudge on the shirt. It led him to the murderer, who confessed and was convicted. I saw him hanged.

★ ★ ★

I HAD gone out on a limb and published the story of his hunt. He was almost kidded out of the department—trying to pin a rap on a man whose thumb had touched a shirt front! So, when he succeeded, he was a Page 1 sensation. He was promoted and assigned to fingerprint work exclusively. His son it was, who, after 20 years, remembered and paid off.

Not so many years ago, fingerprinting was almost unheard of in this country. The French had played with it and made some progress. But, before the big files were compiled, the work was almost valueless. You had to catch your man before prints could help at all; classification was sketchy; impressions were faint; it had not been established at law that every person's prints are unique; latents could not be developed.

So, when my man did hunt a facsimile of an imperfect one and matched it, and that took him to the killer, he had something. . . . And when that man's son phoned me, "Fly to Chicago. Be at my house Sunday morning. This is big. Can't tell it on the wire," I had something—Dillinger!

News and Gossip from Hollywood

Hedy Lamarr, Back From Europe, Preparing for Role in De Mille Film

By Edith Gwynn

HOLLYWOOD, July 26.

HEDY LAMARR has returned from Europe and is here to prepare for her co-starring role in Ceci d. Mille's "Samson and Delilah," with Vic Mature. These two will soon be joined by a gal from overseas, just added to the cast in its third major role—that of the "other woman." We mean Phyllis Calvert, who returns to Hollywood from England for her second American movie.

By the way, those reconciliation rumors for Hedy Lamarr and John Loder are very much in the air again. And now that Loder is doing all right for himself on the legitimate stage, we wouldn't be surprised to see the re-jelling come about.

We got our typewriter slapped a couple of months ago for reporting that Ann Sheridan was so mad at Warners for the type of stories submitted to her that "she didn't care i she never made another picture there, etc." Well, her contract only has a few months more to go and it isn't likely that Annie will be in front of any Warner cameras again before the document dies a natural death. Latest is that she'll "sit it out in New York," rather than return here and do another picture on that lot. Her contract gives her the right to turn down yarns—so that's all she has to do until she's free to work somewhere else.

Director Frank Capra says his best "production" is the annual 7000 gallons of olive oil that his Fallbrook ranch yields. . . . Both directors King Vidor and Tay Garnett have made fat profits out of buying cattle through an agent (an agent for cattle yet!) who has helped Joel McCrea do a lot of smart buying of beef on the hoof.

You'll see a new Alexis Smith in "South of St. Louis." Her change of hair-do and the new copper tresses give her a sultry, southern glow. She plays a Creole. . . . Jimmy Durante has been up in Clear Lake for some fishing—in the shack he acquired six years ago but hasn't used until now.

Myrna Loy and spouse, producer Gene Markey, formed their own producing company, "Charter Films," a while back and now they're full of plans for the first picture that Myrna will star in for their own outfit. It's a comedy about a woman ethnologist—and

HEDY LAMARR . . . WILL PLAY DELILAH TO VIC MATURE'S SAMPSON.

they expect to film most of it in Cairo, Egypt, in the fall. Title, "Mrs. Kelly From Cairo." Markey wrote the story. First though, Myrna does "The Case of Lady Brooke" in Italy—and she's on her way there right now.

★ ★ ★

DEPARTMENT of short-sight: It's occurred to us that Metro missed a very dubious bet for building a real star overnight, when the illness of Judy Garland took her out of "Barkleys of Broadway." You would think that this studio, like any other, would jump at the chance to get or create "another Judy"—someone young, cute and talented. Well, when M.-G.-M. needed a new partner for Fred Astaire they reached far off the grounds for Ginger Rogers. Yet right under their noses is little Gloria de Haven—and she is already under contract there! Heigh, ho! Guess that was too simple! . . . Rick Vallin, "the outdoor star" got a big gash in his knee while spear-fishing and was hospitalized in Santa Monica. But he's OK now, having been well stitched—

The first post-war travel films to be made in Japan will soon be filmed—a whole series of them, by Carlisle Productions and Carlisle is already on the spot. They'll be shown in theaters and for television as well. Of course, the company had to get the go-ahead sign from Gen. MacArthur and now the cameras will hit every nook and cranny of that much-changed land.

Deanna Durbin and Vincent Price keep saying, "No romance"—or words to that effect. But she is planning to be in Europe while he's there making a picture soon. Just by accident, maybe?

Bobby Breen, whose childhood yodeling inspired Rodgers and Hart to compose "Johnny One-Note" is now owner of a Midwest night spot.

★ ★ ★

STEWART Granger, the British star, is at this moment all set for a new movie, a play and a wedding—all with Jean Simmons, the lovely Ophelia to Laurence Oliver's Hamlet. . . . Ran into Virginia Bruce in the corridors of the N.B.C. radio station and a happier gal we've never seen beaming. She was excitedly saying, "I've got him back for keeps (her spouse Ali Ipar, that is)—no visa, no quota number—no nothin!" (Virginia has been trying for months to get Uncle Sam to let her Turkish groom back into this country—and has been in Washington for weeks accomplishing just that. . . . We note that R.K.O. is laying aside "Mourning Becomes Electra" because of icy reception, etc. etc. Too bad they didn't lay it aside before they ever released it in the first place! . . . We loooove Ida Lupino (and Collyer Young too) but isn't all their on-again, off-again publicity about their wedding date and plans getting in your hair??

Anne Baxter introduced us to her Papa up at Atwater Kent's Fiesta, and so help us, he is young enough looking to be her brother. Esther Williams was telling Sonny Tufts she'd like to do a picture with him "because he's so tall." But boy! He is also so thin we hardly recognized him. Seeing the Richard Widmarks and the Dan Duryeas there it struck us that most of the new "horror boys" of the screen are blonds! (We don't care what color their tresses are so long as they do their villainies as well as these two!) Also gabbed with Cesar Romero, the Zachery Scotts, Connie Moore, Diana Lynn with Bob Neal, Sydney Greenstreet, Agnes Moorehead and Gloria de Haven, looking mighty pert. Barbara Hale and Bill Williams, Ann Blythe, Otto Preminger and so many others dancing around with that gorgeous view of all the city beneath them. . . . Garry Moore says, "Early to bed and early to rise and you'll miss a lot that doesn't go on in the daytime!"

OFF THE RECORD

By Ed Reed

"That's funny—the salesman assured me there was enough to cover the ceiling AND four walls."

It's Hard to Fool Women

"WOMEN understand men a lot better than men understand women," reports the experienced head of a leading marriage counsel service. And, as everyone knows, any woman can see right through another woman's motives like a pane of glass. A man's inclined to take a stranger at face value unless he proves otherwise—but a girl can't wait. Her keen eyes and ears comb a newcomer's face like a government man combs a tax return. She scans him like a television eye and breaks him up into little dots.

By keeping herself alerted to men and women she can often spot a hidden seam in a stranger's character, even when he's a smoothie on the surface. As Oscar Wilde said, "Women are never disarmed by compliments. Men always are."

From early girlhood, in fact, a girl gets the habit of sizing up every person she meets. A woman's life, all the way, is deeply involved with people. The romances of her youth, the winning of a husband, the competition of other women, the care of her children are the most vital things in her life.

If you don't believe the gals are always thinking of people, just sit in front of a couple in a bus. You get snatches like this: "She's so thin, anyway, he wouldn't look at her." "She didn't answer—just gave me a dirty look!" "Did you hear Wilfred was married and has a baby?" "Have you ever met

Marge's boy friend? I hear he's not very good-looking."

Studying. Watching. Sizing up, all the time.

ERNEST BLAU.

Make lamb chops go father by stuffing them with a savory meat dressing. Then bake them in the oven.

Add a little Worcestershire sauce and finely grated parsley to the gravy that is prepared to accompany veal cutlets.

BY-THE-YARD
PINWALE CORDUROY
Complete Range of Colors Yd. $1.69
W. BOSTON FABRICS
1128 LOCUST ST. CH. 1244-1245
Hours 8:30 to 5:30—Mondays Until 9

Gin Rummy

By Oswald Jacoby

YOU ARE playing partnership gin and your partner has won 22 points. The score situation is such that it is of prime importance that you save the box and of no importance at all for you to win the hand. You know that your opponent can hold no

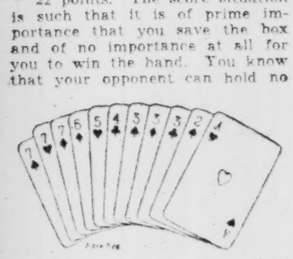

matched set including a card as high as an eight and after drawing you hold the cards shown in the illustration.

Last week I gave this hand in a two-handed game and recommended the six of diamonds as the correct discard. However, in this four-handed situation you can not afford to discard it; it may gin your opponent.

If you study your eleven cards carefully you will note that there are quite a few three card matched sets out against you. You miss three sixes, fives, fours, twos and aces and the 7-6-5 of clubs and the 4-3-2 of hearts. You will further note that you miss no matched set of four cards. Your adversary can not go gin without a four card matched set and if you simply maintain your defensive position you need have no fear of his ginning against you.

The way to maintain this defensive position is to throw the three of clubs. This discard will leave you with an unmatched total of twenty-four points but, if your adversary knocks with three matched sets you will be able to lay off enough against him to bring your loss below twenty-two.

In the event that play continues you can be sure to save the box by the simple expedient of throwing whatever cards you draw, although actually your opponent will probably discard in such a manner as to make some of your odd cards safe also, and you will probably be able to improve your hand so that if he does knock, your loss will be practically nothing.

Dry salad greens, after they have been washed, by placing them between two towels and shaking gently.

My Day -o- By Eleanor Roosevelt

HYDE PARK.

I HAVE just received from the superintendent of the New York City schools, as chairman of the board of superintendents, a long communication sent to the committee that protested the abrogation of the subscription to The Nation. This abrogation was based on some articles in The Nation that the board of education considers contained attacks on certain faiths and beliefs.

Mrs. Roosevelt

It seems to me quite natural that magazine subscriptions and the choice of books to be allowed in school libraries must rest with some group. It is not censorship to make a choice as to the books, for instance, that you allow different age groups to read in school libraries. It is not censorship to subscribe or not to subscribe to certain magazines. The Nation had been subscribed for, however, therefore, the question at present is whether giving up this subscription was fair under the circumstances.

★ ★ ★

I JOINED this committee because it seemed to me unfair to give up a subscription because of these articles. The reason for my feeling is this: Within the school system there should be no criticism by teachers or pupils of different religions, but there should be material available to pupils, when they reach the proper age, that will give them an insight into possible criticisms that may be made of different religions as well as different political opinions, or economic theories, or scientific discoveries.

Personally, I believe that the articles under criticism expressed opinions that were derogatory to the Roman Catholic Church and with which I do not agree. But I do not consider that a sufficient reason for giving up a subscription to The Nation.

I have read criticisms of the Protestant church in various other magazines and of Protestant ministers and Protestant procedures, which were quite as derogatory. Certainly, the Moslem faith and the Jewish faith are frequently criticized. These criticisms should be available to young people when they are mature enough to weigh them and to understand that they are the opinions of individuals, not to be accepted as facts unless they themselves consider them truthful, after study and in the light of experience.

I would be opposed to using the articles that appeared in The Nation as teaching material, but not at all opposed to having the magazine available in school as one of a number of magazines that the proper age group may read.

★ ★ ★

WHEN I WAS YOUNG, in my grandfather's house there was a large library. He appeared to have a great many theological books. They did not interest me much as a child, but I did read bits here and there which I think must have been extraordinary if I gave them much thought. They were too profound for me, however, and I don't remember anything about them now.

I read a great deal along many lines because I was brought up in a family that did not believe in censorship. It must have been reasoned that if certain things were over my head, I would forget them and that I would be less curious about indescribable knowledge if there were no forbidden areas in the library bookshelves.

This theory might be helpful to the board of superintendents, which seems to me, in this case, to have taken its choice of literature a little too seriously.

How It Started

By Jean Newton

That Word "Crook".

CALLING a dishonest person a CROOK is a usage of American origin. It is a comparatively modern slang, as its first recorded appearance was in a newspaper reference in the year 1886 to "photographs of several English cracksmen, along with one of a New York crook."

The reader who inquires about this word asks if the modern slang has any connection with the word's essential meaning and history as a bent stick, "for example, a shepherd's crook."

The relationship turns out to be a surprisingly direct one, in the light of the word's history, which is as follows: The original "crook" was an instrument of hooked form, such as the shepherd's crook to which the reader refers, namely a staff having a hooked end, which served the shepherd to hold a runaway sheep.

The word was extended to denote any instrument with a bent end, such as a pothook, for instance.

What is surprising is the word's transference to conduct, as this appears on the record centuries ago. Thomas Cranmer, the English reformer born in 1489, wrote as follows:

"For all your brags, hooks and crooks." But this usage in the sense of subterfuge, or any artifice or tricky device, goes back much further than Cranmer. Indeed it is on record in the quaint Middle English of the year 1225, where we find an allusion to "crefti crokes." And by the year 1594 the idea is plainly emphasized in these words: "The wise will shunne such craftie crookes."

Sen. Soaper Says:

TODAY'S girl child need not outgrow the frock. If too short, it may be cut in two and pieced together with the wearer's midriff.

An explosion in a Seattle vitamin-pill plant contains a warning for all enthusiastic users of the product who have been making muscles in closed rooms.

Add Americanisms: Buying the top off a farm to doll up city lawns; denouncing a Government which lets floods wash the good earth into the sea.

$10 Machine or Machineless
LANDLIN OIL WAVE — or — $10 Creme Oil COLD WAVE — — — $3.95 Complete
RAGSDALE BEAUTY SHOPS 515 Locust—MA. 9652
702 N. Kingshighway—FO. 2060
6221 Easton—EV. 3564
3630 N. Newstead—LU. 9989
3603 Gravois—PR. 9542
2634½ Cherokee—PR. 9681

Beautiful white steel kitchens budget priced. Phone for free Copy Your Kitchen and Tips.
MODERN Kitchens and Baths
2221 S. VANDEVENTER LA-1611
OPEN NITES TILL 9—SUN. 2-4

Insist on the Genuine!
10° to 20° Cooler
KOOL-VENT
LIFETIME ALUMINUM AWNINGS
Protection and Beauty

• Year 'Round Comfort
• Trouble-free Service • Windproof, waterproof, fireproof
• Permanent Construction
Enduring Beauty Lifetime Investment: • Unique vented design
Convenient Terms F.H.A. Approved
Display Room Open Sunday 1 to 4 P.M.
KOOL-VENT METAL AWNING CO.
2801 Gravois Sidney 2240
ACCEPT NO SUBSTITUTES

They'll Do It Every Time

By Jimmy Hatlo

YOU CAN COMPLETE YOUR
HIGH SCHOOL
DURING YOUR SPARE TIME
All Books Furnished
Many Finish in 2 Years
AT HOME NOW
Diploma AWARDED
For Your Business Success, Professional or College Entrance Examinations.
Our Graduates Have Entered Over 500 College Universities
Terms Reasonable
WRITE TODAY FOR FREE BOOKLET 119
American School, P. O. 1164 Central Sta., St. Louis (1), Mo.
Name Age
Address P.-D. 7-26

Paging the Lady
interested in the art of fixing and cooking potatoes

by MAE ELLEN BRUCE
Union Electric Home Economist

Demonstration is tomorrow at 2 p. m. at Union Electric

Ever wonder if you fix your French-fries the way you should? If you whip potatoes too long? How often you should turn over American-fried potatoes? Learn the answers to these questions . . . and many others at tomorrow's unusual and entertaining potato demonstration. See the best way to fix and cook crisp, golden-brown French-fried potatoes! Find out the secret for light, fluffy mashed potatoes! Don't miss this grand chance to learn all about the art of fixing and cooking potatoes — any style!

NOTE: This demonstration will also be given tomorrow at the same time at Union Electric's branch Store at 6312 Easton Avenue. Your Home Economist, Marilyn Nickel.

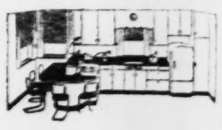

Here's the kind of work-saving kitchen you need!

Yes . . . a kitchen like this gives you all kinds of free time—because electricity does the work! If you'd like a work-saving kitchen . . . step by step . . . appliance by appliance . . . visit any Union Electric store for free Kitchen Planning service!

An Easy Way To Fix and Cook Mashed Potatoes

What you need:

6 medium-sized white mealy potatoes
2 tbs. margarine or butter
1½ tsp. salt (more if desired)
½ cup hot water
½ to 1 cup hot milk

How you do it:

Wash and peel potatoes. Cut in quarters or halves. Place potatoes and hot water in a saucepan that fits the small surface unit of your electric range. Cover pan with its lid. Turn switch to "high" until steam comes from saucepan — then turn switch to "low" or "simmer" for 25 minutes. Drain off any excess liquid. Potatoes may be mashed in saucepan using electric mixer or in the metal bowl of your mixer. Turn mixer to "low" until potatoes are broken up into small pieces. Then turn mixer to "high" speed and add melted margarine or butter. Gradually add enough milk to make potatoes light and fluffy. Do not overbeat. Serves 5-6.

Tuesday, August 3
The quick, easy way to make jelly at home
by Mary Katherine Love
Union Electric Home Economist

UNION ELECTRIC
Tune in Union Electric Weathercasts 4 Times Daily on KXOK

My OPINION

By MARTHA CARR

Dear Martha Carr:

AM in despair about a very close friend who has changed a great deal the past few years. After her husband died she almost immediately began to date any man who asked her. This shocked me, for I had always thought she had sensibilities, and she seemed to display no sense of devotion or decency. Lately among what she calls her "collection" there is a certain married man. She admits she doesn't particularly care for him but he does have money. She says her sole purpose in keeping up with him is to blackmail him if he drops her. It may be true that such a man deserves to be hounded for his wrong doing, but certainly one cannot have anything but contempt for a blackmailer. What is your opinion about a woman like this and shall I continue being friends with her? What can I say to make her realize the kind of person she is becoming?

A MISS.

I don't wonder that words have failed you when it comes to trying to say anything to this woman about her conduct. Any person who will stoop to even the thought of blackmail is beneath contempt. She is not only contemptible but also dangerous, and you should cut her acquaintance immediately. As to the married man who seems fair game for her, it is up to anyone as foolish and indiscreet as he to take care of himself. He is no concern of yours.

* * *

Dear Martha Carr:

I AM A GIRL in my middle teens. My girl friend introduced me to a boy at the swimming pool. The next day I went swimming again, and he was there and hung around me all day. He is trying to teach me to swim and I like him very much. The girls in my crowd are going to have a twirp season. Do you think it will be all right for me to ask him to go with me? I have known him two weeks.

TINY.

Since "Twirp" in your language means "The Woman Is Requested to Pay," I think it would be better to ask to the party some boy who has paid you some attention, rather than one you have just met in the way you describe. Perhaps before long your self-appointed swimming teacher will be asking you for a real date. Then after you have been out with him a few times you might ask him to one of your twirp parties.

* * *

IN ANSWER TO "CASSIE": No, you do not pay for the bridesmaids' dresses. That is their own expense, but of course a bride is always considerate and does not select costumes her friends find too expensive. My "Guide for the Bride" will answer the rest of your questions. If you will send me a stamped, self-addressed envelope I'll mail this booklet to you. As to that shower your sister plans on giving you, it is better for someone outside the close family circle to do this, your best girl friend for instance. I have some very good "Showers for the Bride" and if you would like to have them I'll include them with the "Guide."

★ ★ ★

IN ANSWER TO "JOSIE": Of course, any friend or relative may give silver as a wedding present. Usually they try to find out what the bride's pattern is and match it, or find something that will go nicely with it. Yes, it is quite all right to answer the telephone as you suggest.

★ ★ ★

IN ANSWER TO "THOS.": I'll mail you my Scavenger Hunt leaflet if you'll send me a stamped, self-addressed envelope.

Social Problems

By Emily Post

WITH more courage than experience, a young mother asks: "How do parents stay in a hotel with three small children? Our eldest is 7 but not old enough to stay in a room by herself. The other two are 5 and 3. Is it possible to have the three children stay with us in the same room or is that too many? Is it possible to get someone through the hotel to keep an eye on them in the evening so that sometimes my husband and I can have a late dinner and possibly dance?"

Five in one room would be too many. Two connecting rooms would be best. When you write to the proprietor explaining your requirements, ask about getting a reliable baby-sitter. As a rule, summer hotels are prepared for just such exigencies!

★ ★ ★

DEAR MRS. POST: What do you think I should do about letting the girls (15 and 16) in my Girl Scout troup wear their formal clothes at dances to which they invite boys who have no tuxedos? The girls have these dresses from the dances they gave at school at the end of the season. But some of us feel that as long as the boys have nothing but their regular suits, the girls would be overdressed.

Answer: If the dresses have sleeves and are not cut too low, they would be suitable if the boys wore dark blue suits or white trousers and blue coats. Strapless dresses would be out of the question, of course.

★ ★ ★

DEAR MRS. POST: About the best place for me to give a dance is in a parish hall. However, to obtain this hall, it is necessary to allow the church organizations to operate refreshment stands. Will it be incorrect to invite my friends to a dance and then let them buy their own refreshments during the evening? Shouldn't I explain ahead of time that it's something over which I have no control?

Answer: This idea seems impossible and I don't see why you can't pay for them. Surely each booth will keep an account and render it to you afterwards.

Try and Stop Me

By Bennett Cerf

"ANGEL IN THE WINGS" is an unpretentious but lively musical that became one of the season's hits on Broadway. It confirmed a fact that many people already knew: Grace and Paul Hartman are a very engaging and resourceful couple. It also made a star of a hitherto comparatively unknown comic: Hank Ladd.

Ladd says he'd like everybody to overlook the first monologue he delivered as a youth. It was in a pop-vaudeville circuit deep in the sticks, and the highlight of the performance, he recalls, came when the orchestra leader yelled up, "Hey, Hank, did you take a bath Saturday night?" and Ladd answered, "Why, is there one missing?"

His narrowest escape from disaster came when he was entertaining thousands of G.I.s in a South Pacific base as star of a USO troupe. In the middle of his act, a stooge interrupted to hand him a slip of paper. Ladd feigned deep concern, and announced "The commanding officer is wanted in the emergency ward immediately. There's a Top Secret message waiting for him there— and it's leaking badly." The C.O., it developed, had practically no sense of humor, and Ladd had practically no time at all to get off that particular island.

Strong Parents' Club for Polio Victims

THE SWIMMING POOL ON THE WILLIAM MORROW ESTATE AT SWARTHMORE, PA., WHERE THE POLIO PARENTS' CLUB OF DELAWARE COUNTY HAD ITS BEGINNING.

How Afflicted Families Are Helping Each Other Through Combined Efforts---Sparkplug of Group Is Mother of Two Sufferers---Others Ask, 'What Can We Do to Help?'

By Rex Polier

A Special Correspondent of the Post-Dispatch.

PHILADELPHIA, July 26.

LESS than a year ago, a group of parents of infantile paralysis victims in Delaware County, Pa., in the Philadelphia area, got together and pledged themselves to help other families stricken by the disease.

They were just ordinary people of average means who had gone through the siege of polio and felt a deep sympathy for others so afflicted. They had no funds to speak of, no plans, only a desire to do all they could to help others over the path they had come.

Today the Polio Parents' Club, as they call their organization of 197 families, with an average of four members to a family, has behind it an inspiring record of achievements; an ever-widening horizon of good works, and letters of inquiry coming in to indicate that its ideals are spreading.

Moreover, the Club and its aims have completely captured the heart of Delaware County and citizens have rallied to the cause, asking "What can we do to help out?" In neighboring Montgomery County, a second chapter of 75 family memberships is thriving and plans are under way at present for a third in Philadelphia County.

It was the pledge of a grief-stricken mother to her Maker at a time when one of her two polio afflicted children hovered between life and death that furnished the mainspring of the Polio Parents' Club.

The mother is attractive, kindly Mrs. Richard R. Bennett of Penfield, a small community in Delaware county, who made her promise to help other parents in similar situations the dark night in October, 1946, when her 23-year-old son, Jerry, took a turn for the worse. Jerry, a 185-pound, six-foot youth, had just recently returned home from three years in the Navy only to be struck down by the disease. Six months earlier, Mrs. Bennett's daughter, Betsy, now six, had been a victim. A baby, Dickie, now four, was spared.

"Please, God, just let Jerry live long enough for us to get there. I know I can give him the will to live, and I will also do everything I can to help others." Mrs. Bennett prayed as she and her husband, a publicist, drove through the darkness to the hospital.

* * *

"MY prayers were answered," explains Mrs. Bennett. "Jerry lived—although I saw him go down to 89 pounds in the following months and to complete paralysis. My little Betsy's right side was paralyzed. But both of them have made wonderful progress, and I know that with God's continued help that some day they are going to be all right again."

Mrs. Bennett found a way to help others through donation of the use of a swimming pool last July by Mr. and Mrs. William Morrow, of Swarthmore, who offered the pool on their estate to the Delaware County Chapter of the National Foundation for Infantile Paralysis to use for its water therapy classes. Mrs. Bennett and other parents of polio cases pitched in to help arrange details of getting victims to the pool. She and others were so impressed with the progress of the children during the summer, so convinced of the good that might be accomplished through a permanent organization, that they formed a club in October.

Spark plugging it all was Mrs. Bennett. Friends and acquaintances marvel at the energy she has brought to the organization as president. "Nothing I can do for other polio parents is too much trouble," she says. "My husband feels the same way."

MRS. RICHARD BENNETT, PRESIDENT AND FOUNDER OF THE POLIO PARENTS' CLUB, PULLS HER RELUCTANT—BUT HAPPY— SIX-YEAR-OLD DAUGHTER, **BETSY**, FROM THE POOL. THE CHILD'S RIGHT ARM AND HIP ARE AFFECTED BUT ARE IMPROVING. YOUNG MAN FLOATING ON TUBE IS MRS. BENNETT'S 23-YEAR-OLD SON, **JERRY**, A NAVY VETERAN WHO WAS ONCE COMPLETELY PARALYZED BY POLIO.

The Polio Parents' Club, now incorporated, raises no funds, charges no dues; it can give no medical or financial help to families. Yet, whenever a need is discovered among polio victims in the county, a way is somehow found to supply it.

"I always say that our money comes from Heaven because it surely must be Divine Guidance that sends us to the right people," says Mrs. Bennett. "Everyone I approach with a problem turns out to be someone who has a special, personal interest in polio."

One of the primary purposes of the club was to provide entertainment for victims and it remains one of its foremost activities. At least one program of entertainment is provided monthly. There are picnics, parties, movies and, very often, stars of the theater and concert stage come out from Philadelphia to entertain. When transportation is needed for the victims, automobiles appear as if by magic.

Professional people have volunteered to teach typing and shorthand to victims to enable them to earn money at home. Occupational therapy classes in such skills as sewing and beadwork are also held. In one case a girl earned $135 from aprons she made and was able to buy an electric sewing machine to continue the business on an enlarged scale.

Volunteer club members visit families of new cases as soon as the two-week quarantine is lifted, bringing encouragement and advice. A baby sitting committee is active so that mothers of polio victims can occasionally get a much-needed change of scenery.

Integrating all these activities and bringing all concerned into a closer, more intimate relationship is a bi-monthly news letter started by Mrs. Bennett. It includes contributions and coverage of their activities from young polio victims, and is put out by members of the typing class. Such items as the following appear:

"Mrs. Wilton R. Cole, Jean Kipe's mother, reports that Joan's physio in Warm Springs found a flicker of a muscle in Joan's leg. We are all so thrilled Joan is determined to walk out of Warm Springs, and when a polio reaches this point in their thinking they generally do what they say . . ."

There is humor: "Our nomination for the favorite line of the month: Sign on a theater marque—'Tyrone Gable in "The Broken Leg," surrounded by a large supporting cast.'"

And pluck—as in these verses by a polio victim:

"I formed a mask to hide my woe
I would not show my pain;
A mask of smiles so none should know
My cherished hopes were vain.

I wore the mask until one day
I found it worn quite through;
I feared the smiles had worn away
And I must build anew.

The smiles I found to my surprise,
Were now a part of me!
The pain was gone—and in my eyes
Some hope for all to see."

Among members of the club are eight mothers who are themselves polio victims. They do their housework from a wheel chair and care for small children.

Membership in the club is open to any interested person. Only parents of polio cases or victims of the disease itself may hold office.

As it has increased in recognition, the club has acquired a growing list of nationally-known honorary members. They include Mrs. Eleanor Roosevelt, Lady Diana Teresa Inverchapel, wife of the former British ambassador, who had polio when she was a child; Bishop S. Harrington Littell, formerly of Honolulu; Majorie Lawrence, opera star, who sings from a wheel chair since her bout with the disease, and Dorothy Sarnoff, whose brother, Dr. Stanley Sarnoff of the Harvard Medical School, has done important work in polio.

Right now, the club's most ambitious project is what Mrs. Bennett calls "our five-year plan." It's a hope that one day in Delaware county there will be a miniature Warm Springs; a building where water therapy may be available the year round. No one knows just where the money is going to come from, but Mrs. Bennett and other club members think they'll somehow find a way. Meanwhile, all concerned are, through their experiences, storing up treasures where moth and rust corrupt not.

THERE'S INDOOR FUN, TOO. HERE ARE SOME OF THE GANG, CRUTCHES AND BRACES FORGOTTEN, ATTENDING A PARTY GIVEN BY ONE OF THE FRIENDS OF THE CLUB.

Similar Group Is Active in St. Louis

THE POLIO SOCIETY OF GREATER ST. LOUIS, of which William H. Bryan, 7500 Clayton road, is president, is an organization somewhat similar to that described in the accompanying article.

Membership is limited to parents of afflicted children and adult victims only. At present there are 214 members of approximately 750 eligible, says the society's secretary, Miss Dorothy Reilly, 3519 Humphrey street.

"Those of us who contracted polio before the society was founded are in the best position to know what great good it is doing," she says.

The society brings help, fellowship, and an encircling band of love — stronger than steel leg braces—to little children. Some of them have been hospitalized as long as two years.

Contract Bridge

By Ely Culbertson

AN extremely delicate decision in the following deal was solely responsible for the outcome of an important team-of-four match.

North, dealer.
Neither side vulnerable.

North: ♠Q ♥7 ♦AK106 ♣AKJ9753
West: ♠9542 ♥QJ1062 ♦Q8 ♣104
East: ♠8763 ♥K952 ♦43 ♣Q82
South: ♠AKJ10 ♥A84 ♦J9752 ♣6

This was the bidding at table 1:

North.	East.	South.	West.
2♣	Pass	2♠	Pass
3♣	Pass	3♦	Pass
4N.T.	Pass	5♥	Pass
7♦	Pass	Pass	Pass

The diamond queen dropped, and that was all there was to the play, since dummy's club suit could be established very easily.

At the other table, the bidding ended in a different spot:

North.	East.	South.	West.
1♣	Pass	1♠	Pass
3♣	Pass	3♦	Pass
6♦	Pass	6N.T.	Pass
7♣	Pass	7N.T.	Pass
Pass	Pass		

Here, the fall of the diamond queen was not nearly as valuable to South as the fall of the club queen would have been, and he came out one trick short of contract.

Although this was a terrible loss, South's reason at the second table for bidding seven no trump instead of seven diamonds was not entirely illogical. He felt that at no trump he would have two suits to work with, i. e., if it happened that a diamond trick was off the combined hands, a solid club suit might deliver enough tricks. As a matter of fact, observe that this could have been the case. However, in view of South's singleton club, and in further view of the fact that North's hand might have been seven clubs to the ace-king, without the jack, but with the three top diamonds, this South's final decision was open to criticism.

The small leaves and stalks of celery are good used for garnishes for salads. The large leaves are excellent for flavoring soups.

ELECTRIC WATER COOLERS
Bottle and City Water Bubbler Types
RENTAL SERVICE
ST. LOUIS CRYSTAL WATER & SODA CO.
704 S. BOYLE AVE. NE. 2200

RUGS $4.75
CLEANED AND SIZED 9x12
ALSO BINDING AND FRINGING
Empire Carpet Cleaning Co.
2241 Gravois (4) LA. 4840

Remarkable Help to Sufferers of Arthritis
A method of treatment was worked out during the war in one of the country's largest Army general hospitals.
Bowan Jones, one of St. Louis' leading Physical Therapists, participated in this research. Mr. Jones, who has charge of the various types of treatment at THE HOUSE OF HEALTH, 4947 Delmar Blvd., feels that in every case, some help can be afforded by this six-point program.

Eyes burn? Lids puff?
RASH due to NAIL POLISH?
Now . . . wonderful news for women who suffer from irritations caused by nail polish!
Nail Brilliance, sensational new polish, is made with an entirely new formula! So pure, it's safe for even sensitive skin. Free from ingredients which may cause annoying rashes and "upsets" to tender skin on the neck, chin, eyelids, etc.
Nail Brilliance comes in many fashion-smart shades. Made by Cutex. Only 25¢, plus tax.
Ask for it at your favorite cosmetic counter or 5 & 10¢ store. Or write us direct. Northam Warren Corporation, Personal Service Dept., Stamford, Conn.

3-ROOM OUTFIT → $189
— TERMS —
AMERICAN FURNITURE CO.
OPEN NITES
708 FRANKLIN
3301 MERAMEC

THIS FUNNY WORLD By Green

"It's the newest thing on the market, Nutchuk. It gives the temperature both indoors and outdoors at the same time."

ADVERTISEMENT

RIDING AROUND TOWN

with BOB WOLFSON

THE OTHER DAY I TRIED AN EXPERIMENT—IN ROAD COURTESY. I'd been thinking about how most of us rush around—risk life, limb and Chevrolet on the hope of beating the traffic light or the other guy by a whisker. You know, if you keep score on yourself, as I did, it's a little redface-making to add up the minor discourtesies at the end of the day.

THE DAY I'M TELLING YOU ABOUT—it was Galahad Wolfson back of the wheel of the Flectmaster—and I don't mean maybe. Here's what happened: Setting out from Feld Chevrolet, where I hang up my hat and coat each day, I was under pressure to get home—but fast. The light of my life had informed me a steak was even then under the flame. On Big Bend at Dale there is, as you know, a four-way stop traffic system and usually it's a matter of grim determination to see who's going to start first—after duly stopping. To my right, a pleasant looking lady wanted to turn left into Big Bend. Back of her was a line of cars. Back of me, ditto—making their presence known by a chorus of horn tooting. It occurred to me that I'd sacrifice that split second and let the lady turn left in front of me. I did. She passed thanking me with a sweet smile. Back of her eight cars also took advantage of Wolfson's nobility. Each driver gave me a friendly wave and a grin which seemed to say—"Thanks bud." I continued on home at a normal rate of speed and found, believe it or not, that I had lost exactly fifteen seconds from my usually scheduled time which I know so well. Somehow the steak tasted pretty good that night.

ISN'T SCIENCE GREAT DEPT. Now I've heard everything! We accept readily the saying "a leopard never changes his spots." Now when we're informed by NBC's dignified Press Department, through a recent release, that a collie has acquired the spots of a dalmation, we hereby request a tablespoon of salt for aid in swallowing the fact. But it did happen—and to the country's well-loved Lassie, the movie star collie. However, you may relax, this just happened to be part of the radio script for a recent "Lassie Show." The inimitable and indefatigable Lassie played the role of a dalmation named Spotty, who helps his master, a country doctor, get an X-ray machine. The Lassie programs on NBC feature an "award of valor" each week to heroic dogs. My cocker spaniel, Taj (short for Taj Mahal) might not ever get a crack at that particular award, but I hereby nominate him the most devoted and extroverted dog in the country. Taj, who is permitted to keep office hours with me at Feld Chevrolet once a week, still retains some of his Indian puppyhood ways—such as going after every insect he sees. (Every self-respecting Indian-raised dog makes a point of this.) Taj also confuses automobiles with rickshas—attempting to chase them—with the exception of the nation's number one car. Taj is so smart he recognizes the superiority of Chevrolets. And then there's Taj's keen interest in fires. Wonder if he might have been crossed with a Dalmatian somewhere—either that or I'll have to start calling him LaGuardia.

TUNES AND TONSILS DEPT.: EDDIE ROECKER, the young baritone from Philadelphia who is so popular with Muny Opera goers, told me recently he had received a tempting offer to do a musical comedy series on WOR television, but hadn't reached any decision yet. His definite plans do, however, call for a trip to Hollywood in late August where he will do the lead in a road company presentation of "The Desert Song." The troupe will play a number of large cities in the West and Midwest—so it's likely our Edward will be back to greet his St. Louis friends along about October.

WHEN I RETURNED from India, I had occasion to address a new group of draftees on my experiences with the Signal Corps in the Orient. The number one question on the GI hit parade was "What do you consider the most important requisite for any soldier in that section of the world?"

Perhaps my reply was not the expected one. I answered, "Soap and water and a sense of humor."

Last week my sales manager put a similar type question to me on a more up to date subject. "Tell me, Bob," he started, "now that you're a newspaper columnist, do you have any far-reaching thoughts you'd like to put into effect in our over-all program?"

I could tell by his tone that the rib was on so I dug deep in my mental toolchest for a way to make my point. I handed him a folder of letters. "Read these," I told him, "they're from the people who are keeping you and Betty and King and Guy in bread and bubble gum."

I went about my business, but took time out to watch the expression on his face. When he was half through reading the constructive suggestions from you readers on how to help the badly bemuddled new car distribution program, I tackled him.

"Some real meat there, eh chum?" He nodded. "Now," I continued, "in answer to your question, all I want our boys at Feld Chevrolet to do is to put stress on four things. The first three are courtesy, courtesy and courtesy. The fourth is to remember that they are the SECOND most important person in any discussion they have with their customers.

"The past couple of years, people seeking information on a new car have been kicked around by some new car dealers all over the country until they feel that visiting a new car showroom is about as pleasant as letting their dentist drill deep. I know we don't get enough cars to take care of everyone who has a need, but the least we can do is to tell each prospective customer our position in the picture, sincerely, courteously and in the friendliest manner possible."

The rib was over. Thanks to all of you for your letters. They helped me sell a very important point to a guy who is a darned good salesman himself.

SIGNING OFF DEPARTMENT: KEEP 'EM ROLLING. Your letters on a better way to achieve fair and proper distribution of new cars are great. The suggestion award and a check for five dollars this week goes to Mrs. Mary Jane Ferguson, 1337 McCutcheon Rd., Richmond Heights 17, Mo. Send your CONSTRUCTIVE SUGGESTIONS to me, Bob Wolfson, president Feld Chevrolet, 2400 Big Bend, Maplewood 17, Missouri. Also, any items you might have about St. Louis and St. Louisans.

That'll be about all for this week, friends—see you next Monday

Sincerely yours,
BOB WOLFSON.

SALE ON 5,000 REMNANTS
BAYON & COTTON SUMMER FABRICS
1 to 10 Yard Lengths
ON SALE ALL THIS WEEK 59c
OLIAN'S FABRICS
4545 Easton
Open Every Evening 'til 9 Except Thurs.

MOSQUITO and CHIGGER BITES
For quick relief from irritation, use cool, comforting— At your druggists

HIKE
the CREASELESS ANTISEPTIC
Handy Tube 35c

BOSTON
5¾ hours
• Get there sooner...
• Stay longer...
• Get home faster!
AMERICAN AIRLINES

NO COOKING NEEDED

Don't fool with
SUNBURN
Use beach-tested NOXZEMA!

CAPT. ERNEST WIESE of Miami Beach says: "We always use Noxzema. It brings glorious relief...in seconds."

DON'T EXPERIMENT—fast-acting Noxzema cools—soothes the fiery soreness of sunburn almost instantly. Glorious relief comes *amazingly* fast . . . often in as little as 3 *seconds!*

CAPT. "SALLY" HALE of Hawaii says: "Noxzema never fails to bring cool, soothing relief almost immediately."

NOXZEMA FIRST CHOICE OF LIFEGUARDS AT MANY LEADING RESORTS

Favorite of famous lifeguards—a standard sunburn treatment at so many leading resorts—actually over 25,000,000 cases of sunburn have been treated with Noxzema medicated cream.

Don't experiment—you can count on beach-tested Noxzema. Cools and soothes almost instantly. Helps speed healing. Greaseless. Doesn't stain clothes. You can dress right after using it. Get your jar today—40¢, 60¢, $1 plus tax at any drug or cosmetic counter.

GREASELESS...DOESN'T STAIN

Let Children Know Love Of the Home

By Angelo Patri

HOME is where love is. Without love there is no home, and the children will go out in search of one for they must find love in order to live with any degree of comfort or happiness.

Housekeepers want to make their houses as clean, as bright and as beautiful as possible. Children, however, being active, inexperienced people, in search of knowledge about things in general, and with an innocent disregard for adults' values, wreck such ambitions unless carefully managed.

Houses must be shared with children. The house that has no children is a cold and lonesome place, too orderly, too set to be the abode of warming love. Adults have rights. They are entitled to orderly rooms, to hours of peace and rest. But children also have rights. They are entitled to a home and love and a place where they can feel free to act according to their feelings.

* * *

IN SPACIOUS HOMES this is easily arranged. Space is made for the children. They have a time for noise and a place for it—as well as food, clothing and shelter. Yet they must grant the older members of the family their space, their hours of relief.

What people in two and three room apartments can do to allow each other space for living is a problem that is bothering them and the nation at large. Housing has become a major concern for us all. There must be room for the children and a house that allows the adults a chance to live like human beings. As it is, they must make use of the streets, the parks, the museums and the child centers, and playgrounds. That so many fathers and mothers do succeed in making good homes for their children under such difficulties, never ceases to be a miracle.

* * *

IN THE crowded conditions that prevail in so many places today, mothers have to do their best to train the children to be thoughtful of others about them, to play hard outdoors but to play quietly indoors, remembering their neighbors. The simpler the furnishings of the home where little children are growing up, the better. The fewer things that are likely to be broken or damaged, the better. Keep the precious things in safety until the children are old enough to value things more.

Meanwhile train them to live as happily and as comfortably at home as may be. They grow up all too soon. Let them know love and the security of home now when they need it most. The house can be dressed up later when they will attend to it.

Fix It Yourself

By Hubbard Cobb

WE, as a nation, are pretty hot water happy. If you don't believe so try to remember what you did the last time you shuddered under a hot shower that wasn't hot or tried to shave with lukewarm water. Now hot water is a fine and wonderful thing but in many a home there never seems to be quite enough of it on hand and if there were it would cost too much. Now, one way to solve both these problems is to install a tempering tank to pre-heat the cold water.

A tempering tank is just a plain tank that sits in the basement and is connected between the cold water supply and the hot water heating tank. Icy cold water from the city main or the well flows into this tempering tank and then it just sits. As it sits it gets warm because the basement is, or should be, warmer than the bottom of a reservoir or a well. When any hot water is drawn out of the hot water tank, the warm water at the top of the tempering tank goes in to take its place. Actually it's a very simple system and can be installed at small cost.

There is a decided advantage in placing the tempering tank in the warmest part of the basement because the warmer you get the water in this tank the less gas or electricity will be required to bring it up to 140 degrees F. One thing you don't want to do is to insulate this tempering tank because this would spoil everything and the water inside would remain at about the same temperature it was when it came in.

Dress-Up Suits for Boys Are Now Washable

ONE of the problems mothers of growing boys face is that of corraling them from summer fun and getting them dressed up for church and other occasions when shorts and sneakers are not in order. Even when in their Sunday best, vacation habits of romping play may prove too strong, with the result that cleaning presents a secondary and no less annoying dilemma.

There's a very good solution to these cleaning problems. That's the washable suits now available in well-stocked boys' departments. This season you have a choice of several handsome summer suit fabrics that can be washed—yes, washed in mild soap and water by the rayon or wool method! Since suits for small boys are pretty simple in their construction, ironing does not present a too arduous task.

These summer suits are being made for boys up to 12 years of age. You'll find several manufacturers of suits using a number of different well-known brands of fabrics—all in a summer weight and weave. There are Eton styles for the very small fry, and single three-button, single-breast styles with longies for the older boys. Colors are in the lighter range for summer wear, of course.

Kool-Aid
Makes 10 BIG COLD DRINKS
6 FLAVORS AT GROCERS
5¢ KOOL-AID

FAST ACTING DEPENDABLE
Favorite of millions. The world's largest seller at 10c. Demand
St. Joseph ASPIRIN

NEW! ST. JOSEPH ASPIRIN FOR CHILDREN
It's orange flavored—sweetened to child's taste! Easy to give, easy to take. 50 tablets 35c.

Use Our Safety Deposit BOXES
Be sure your valuable papers and records are really safe. Any size deposit box for your individual requirements are available NOW at low rentals. Visit our modern vaults TODAY or call EV. 1000!
MOUND CITY TRUST CO.
NATURAL BRIDGE & NEWSTEAD 15
Member Federal Deposit Insurance Corp.

BOARD OF ELECTION COMMISSIONERS' NOTICE OF PRIMARY ELECTION

Notice is hereby given that a Primary Election will be held at the regular polling places in each precinct of the City of St. Louis, State of Missouri, and that the polls will be open between the hours of six o'clock in the morning and seven o'clock in the evening on the first Tuesday of August, 1948, being the 3rd day of August, for the purpose of nominating candidates for state, district and city offices to be voted for at the General Election to be held Tuesday, the 2nd day of November 1948.

Following are the names and post office addresses of candidates for nomination on the Democratic and Republican party tickets, also the names and post office addresses of all candidates for election as Ward Committeemen and Committeewomen on such party tickets to-wit:

INSTRUCTIONS TO VOTERS: Place an X in the square opposite the name of the person for whom you wish to vote:

DEMOCRATIC TICKET

FOR GOVERNOR: (Vote for One)
☐ WILLIAM D. COCHRAN, 317 S. Fifth, Columbia, Mo.
☐ RAYMOND E. COX, R. No. 4, Centralia, Mo.
☐ ROY McKITTRICK, Salisbury, Mo.
☐ DAN M. NEE, Springfield, Mo.
☐ FORREST SMITH, Richmond, Mo.

FOR LIEUTENANT-GOVERNOR: (Vote for One)
☐ JAMES T. BLAIR, JR., 911 Fairmount, Jefferson City, Mo.

FOR SECRETARY OF STATE: (Vote for One)
☐ WILLIAM J. KENNEDY, 8300 Alabama Ave.
☐ R. W. (BOB) WINN, New London, Mo.

FOR STATE AUDITOR: (Vote for One)
☐ W. H. HOLMES, Vienna, Mo.
☐ GEORGE T. MUEHLBACH, 4526 Warwick, Kansas City, Mo.
☐ LOUIS (LOU) THOMAS, 5617 Enright Ave.
☐ JOHN WOODWARD, Edina, Mo.

FOR STATE TREASURER: (Vote for One)
☐ CHARLES C. HURST, Centertown, Mo.
☐ M. E. MORRIS, Trenton, Mo.
☐ DAN D. PORTER, 815 E. High, Jefferson City, Mo.

FOR ATTORNEY-GENERAL: (Vote for One)
☐ J. E. TAYLOR, Chillicothe, Mo.

FOR REPRESENTATIVE IN CONGRESS FOR MISSOURI FOR ELEVENTH CONGRESSIONAL DISTRICT: (Vote for One)
☐ G. RALPH ERNST, 4253 Magnolia Ave.
☐ ROBERT D. (BOB) SNYDER, 5660 Kingsbury Blvd.
☐ JOHN E. SULLIVAN, 2303 Minnesota

FOR REPRESENTATIVE IN CONGRESS FOR MISSOURI FOR TWELFTH CONGRESSIONAL DISTRICT: (Vote for One)
☐ RAYMOND W. KARST, No. 7 Frontenac Dr., St. Louis County

FOR REPRESENTATIVE IN CONGRESS FOR MISSOURI FOR THIRTEENTH CONGRESSIONAL DISTRICT: (Vote for One)
☐ FRANK M. KARSTEN, 3022 Carter Ave.
☐ J. GLENNON McKENNA, 2817 No. Kingshighway

FOR STATE SENATOR FOR FIRST SENATORIAL DISTRICT: (Vote for One)
☐ ROBERT PENTLAND, 4652A Tyrolean Ave.

FOR STATE SENATOR FOR THIRD SENATORIAL DISTRICT: (Vote for One)
☐ WALTER P. BARRETT, 3868 Easton Ave.
☐ WM. E. HILLSMAN, 5734 Bartmer Ave.

FOR STATE SENATOR FOR FIFTH SENATORIAL DISTRICT: (Vote for One)
☐ MICHAEL KINNEY, 604 Chestnut St.

FOR STATE SENATOR FOR SEVENTH SENATORIAL DISTRICT: (Vote for One)
☐ EDWARD J. HOGAN, JR., 3650 Garfield Ave.
☐ HARRY J. MARTIN, 4739 St. Louis Ave.
☐ JOSEPH WYNNE MURPHY, 4726 Maffitt Ave.

FOR STATE REPRESENTATIVE, FIRST DISTRICT: (Vote for One)
☐ JOHN C. P. MAHONEY, 1156 No. Union Bl.

FOR STATE REPRESENTATIVE, SECOND DISTRICT: (Vote for One)
☐ FRED RAY COLUMBO, 2618 Sulphur Ave.

FOR STATE REPRESENTATIVE, THIRD DISTRICT: (Vote for One)
☐ RUSSELL J. BAUMANN, 3167 Ivanhoe
☐ REGINALD R. WOOD, 6939 Bancroft Ave.

FOR STATE REPRESENTATIVE, FOURTH DISTRICT: (Vote for One)
☐ WILLIAM L. ROSE, 5632 Milentz Ave.

FOR STATE REPRESENTATIVE, FIFTH DISTRICT: (Vote for One)
☐ JOE BECKERLE, 3820 Wyoming St.

FOR STATE REPRESENTATIVE, SIXTH DISTRICT: (Vote for One)
☐ DANIEL CURRAN, 3101 Meramec St.

FOR STATE REPRESENTATIVE, SEVENTH DISTRICT: (Vote for One)
☐ FRANK DICKMANN, JR., 2019 Withnell Ave.

FOR STATE REPRESENTATIVE, EIGHTH DISTRICT: (Vote for One)
☐ HARRY SCHENDEL, 2058A Russell Blvd.
☐ RAY SINGLETON, 4255 Hunt Ave.

FOR STATE REPRESENTATIVE, NINTH DISTRICT: (Vote for One)
☐ WALTER J. SPINDLER, 4409 Grattan St.
☐ ROBERT M. TATE, 1208A Morrison Ave.

FOR STATE REPRESENTATIVE, TENTH DISTRICT: (Vote for One)
☐ WM. A. COLE, 2743 Cole St.

FOR STATE REPRESENTATIVE, ELEVENTH DISTRICT: (Vote for One)
☐ GERTRUDE E. ROWIE, 4744 Lowdell Lane
☐ VOLLIE CARTER, 1429 Cass Ave.
☐ WALTER VICTOR LAY, 1244 N. 16th St.

FOR STATE REPRESENTATIVE, TWELFTH DISTRICT: (Vote for One)
☐ THOMAS A. WALSH, 3646A St. Louis Ave.

FOR STATE REPRESENTATIVE, THIRTEENTH DISTRICT: (Vote for One)
☐ JOHN P. O'REILLY, 4411A Fair Ave.

FOR STATE REPRESENTATIVE, FOURTEENTH DISTRICT: (Vote for One)
☐ DONALD L. CARPENTER, 8421 Church Rd.

FOR STATE REPRESENTATIVE, FIFTEENTH DISTRICT (Vote for One)
☐ JOHN GRIFFITH, 5859 Minerva Ave.

FOR STATE REPRESENTATIVE, SIXTEENTH DISTRICT: (Vote for One)
☐ JOSEPH PATRICK KIELY, 4479 Labadie Ave.
☐ JAMES P. MOHAN, 5010 Northland Ave.

FOR STATE REPRESENTATIVE, SEVENTEENTH DISTRICT: (Vote for One)
☐ JOHN W. GREEN, 4300 St. Ferdinand Ave.
☐ JOHN H. MASON, 4043 Cook Ave.

FOR STATE REPRESENTATIVE, EIGHTEENTH DISTRICT: (Vote for One)
☐ EDWARD J. FAHEY, 600 No. Kingshighway
☐ JENNIE SPINDLER WALSH, 4374 Laclede Ave.

FOR CIRCUIT ATTORNEY FOR CITY OF ST. LOUIS: (Vote for One)
☐ JAMES W. GRIFFIN, 3601 Lindell Bl.
☐ GREGG WILLIAM KEEGAN, 3733 Lindell Bl.
☐ HERMAN D. OLIAN, 3733 Lindell Bl.

FOR SHERIFF FOR CITY OF ST. LOUIS: (Vote for One)
☐ FRED BIONDO, 4418 Forest Park Bl.
☐ THOMAS F. CALLANAN, 2523A Marcus Ave.
☐ HARRY L. ISRAEL, 509 Chestnut St.
☐ JOHN J. (JACK) KENNEDY, 1411 Grattan St.
☐ HENRY C. O'MEARA, 6968 Hillsland Ave.
☐ HARRY J. POWELL, 5385 Arsenal St.
☐ TOM G. SARANITA, 3733 Aldine Pl.
☐ VALENTINE J. TATTITCH, 4329 Frieda Ave.

FOR PUBLIC ADMINISTRATOR FOR CITY OF ST. LOUIS: (Vote for One)
☐ OLIVER L. BOERNER, 1066A Hodiamont Ave.
☐ THOMAS M. BRADY, 5243 Nottingham Ave.
☐ BEAUMONT F. HUTSON, 1417 Delmar St.
☐ FRED J. SCHMIDT, JR., 4326 Dewey Ave.

FOR CORONER FOR CITY OF ST. LOUIS: (Vote for One)
☐ JOHN A. GENTEMAN, 5203 Palm St.
☐ J. J. MULLARKEY, 5875 Cates Ave.
☐ OSCAR RICHARDSON, 1421 Grattan St.
☐ PATRICK E. TAYLOR, 2316 Allen Ave.

FOR TREASURER FOR CITY OF ST. LOUIS: (Vote for One)
☐ JOHN J. DWYER, 4206A Maffitt Ave.
☐ MICHAEL R. KENNEDY, 4206 Maffitt Ave.

FOR DEMOCRATIC COMMITTEEMAN, WARD 1: (Vote for One)
☐ EDWARD J. ROCHE, 5110 Thekla Ave.
☐ LOUIS E. SEXTON, 4408 West Florissant

FOR DEMOCRATIC COMMITTEEMAN, WARD 2: (Vote for One)
☐ WILLIAM A. FINN, 2045 Obear
☐ OSCAR G. SCHAEFER, 3931A No. 20th St.

FOR DEMOCRATIC COMMITTEEMAN, WARD 3: (Vote for One)
☐ JOSEPH T. HAYDEN, 2325 Warren St.

FOR DEMOCRATIC COMMITTEEMAN, WARD 4: (Vote for One)
☐ JOHN J. DWYER, 4206A Maffitt Ave.
☐ A. (Mac) McCLUSKEY, 4247 St. Louis Ave.

FOR DEMOCRATIC COMMITTEEMAN, WARD 5: (Vote for One)
☐ JAMES H. DENEEFFE, 1502A Cass Ave.

FOR DEMOCRATIC COMMITTEEMAN, WARD 6: (Vote for One)
☐ RICHARD J. FITZGIBBON, 604 Chestnut St.

FOR DEMOCRATIC COMMITTEEMAN, WARD 7: (Vote for One)
☐ JOHN J. (JACK) KENNEDY, 1411 Grattan St.
☐ ANTHONY M. WEBBE, 943 Hickory St.

FOR DEMOCRATIC COMMITTEEMAN, WARD 8: (Vote for One)
☐ ANTON SESTRIC, 3137 Allen Ave.

FOR DEMOCRATIC COMMITTEEMAN, WARD 9: (Vote for One)
☐ HENRY E. LUADERS, 3318A Wyoming St.

FOR DEMOCRATIC COMMITTEEMAN, WARD 10: (Vote for One)
☐ WALTER A. KELLY, 3405 Osage St.
☐ ROBERT LEE TOMAW, 3751 S. Compton Ave.

FOR DEMOCRATIC COMMITTEEMAN, WARD 11: (Vote for One)
☐ HENRY ANTON HUBELI, 3302A Meramec St.
☐ JAMES McATEER, 5301A S. Broadway

FOR DEMOCRATIC COMMITTEEMAN, WARD 12: (Vote for One)
☐ NORVELL F. GEOGHEGAN, 5325 Quincy St.

FOR DEMOCRATIC COMMITTEEMAN, WARD 13: (Vote for One)
☐ FRED J. SCHMIDT, JR., 4326 Dewey Ave.

FOR DEMOCRATIC COMMITTEEMAN, WARD 14: (Vote for One)
☐ HUGO P. ALBRECHT, 4162 Humphrey St.

FOR DEMOCRATIC COMMITTEEMAN, WARD 15: (Vote for One)
☐ THOMAS M. CROWLEY, 2243 Thurman Ave.
☐ G. (JERRY) CLEARY, 4165A Shenandoah Ave.

FOR DEMOCRATIC COMMITTEEMAN, WARD 16: (Vote for One)
☐ JOE COLLINS, 1400 Virginia Ave.

FOR DEMOCRATIC COMMITTEEMAN, WARD 17: (Vote for One)
☐ HOWARD W. FRICK, 4103A Laclede Ave.
☐ EDDIE LANAHAN, 4113A Manchester Ave.
☐ JOHN K. REGAN, 4233 McPherson Ave.

FOR DEMOCRATIC COMMITTEEMAN, WARD 18: (Vote for One)
☐ CHARLES M. REARDON, 734A Taylor Ave.
☐ LEONARD H. RICE, 4202 Delmar Bl.
☐ WILLIAM W. SAUNDERS, 4473 Delmar Bl.

FOR DEMOCRATIC COMMITTEEMAN, WARD 19: (Vote for One)
☐ JORDAN W. CHAMBERS, 3100 Franklin Ave.
☐ J. (DOC) GULLER, 1254 N. Leffingwell

FOR DEMOCRATIC COMMITTEEMAN, WARD 20: (Vote for One)
☐ JAMES PATRICK LAVIN, 4715 Natural Bridge
☐ CHARLES J. MALLOY, 4847 Maffitt Ave.

FOR DEMOCRATIC COMMITTEEMAN, WARD 21: (Vote for One)
☐ WILLIAM J. CLARK, 4029 Labadie Ave.
☐ JOHN LENNON, 4226 West Florissant
☐ WOODFIN (WOODY) SELBY, 4265A Natural Bridge

FOR DEMOCRATIC COMMITTEEMAN, WARD 22: (Vote for One)
☐ MATT O'NEILL, 5518 Maffitt Ave.

FOR DEMOCRATIC COMMITTEEMAN, WARD 23: (Vote for One)
☐ EDWARD C. DONNELLY, 5063 Wilpona Ave.
☐ ALVIN J. McFARLAND, 6928 Hillsland Ave.

FOR DEMOCRATIC COMMITTEEMAN, WARD 24: (Vote for One)
☐ TIMOTHY M. FOLEY, 2625 So. Kingshighway

FOR DEMOCRATIC COMMITTEEMAN, WARD 25: (Vote for One)
☐ DONALD J. MEYER, 476 N. Kingshighway
☐ STANLEY F. SCHUCHAT, 4961 Laclede Ave.

FOR DEMOCRATIC COMMITTEEMAN, WARD 26: (Vote for One)
☐ THOMAS D. DOLEN, 5220 Wells Ave.
☐ JACK T. STEVENS, 1392 Semple Ave.
☐ MARTIN L. (MARTY) TOZER, 1326 Academy Ave.

FOR DEMOCRATIC COMMITTEEMAN, WARD 27: (Vote for One)
☐ ROY J. FARRAR, 5037 Robin Ave.

FOR DEMOCRATIC COMMITTEEMAN, WARD 28: (Vote for One)
☐ WM. E. HILSMAN, 5734 Bartmer Ave.
☐ JUSTIN J. PARVEY, 5792 Kingsbury B.

FOR DEMOCRATIC COMMITTEEWOMAN, WARD 1: (Vote for One)
☐ ANN CONNORS, 4537 Bircher Pl.
☐ OLIVE McINTYRE, 617 East Pone

FOR DEMOCRATIC COMMITTEEWOMAN, WARD 2: (Vote for One)
☐ ANN BRADY, 4324 N. 2nd St.
☐ HATTIE MILLER, 1522A Destrehan

FOR DEMOCRATIC COMMITTEEWOMAN, WARD 3: (Vote for One)
☐ KATE SPATH, 1929 Warren St.

FOR DEMOCRATIC COMMITTEEWOMAN, WARD 4: (Vote for One)
☐ MRS. CHARLOTTE GRENON, 4127A Maffitt Ave.
☐ CHARLOTTE CORCORAN LEE, 3857 Maffitt Ave.
☐ BIRDIE PRICE, 4224 W. Aldine

FOR DEMOCRATIC COMMITTEEWOMAN, WARD 5: (Vote for One)
☐ CHARLOTTE O'CONNOR, 1310 Howard St.

FOR DEMOCRATIC COMMITTEEWOMAN, WARD 6: (Vote for One)
☐ LIZZIE COLE, 2603 Lawton Ave.

FOR DEMOCRATIC COMMITTEEWOMAN, WARD 7: (Vote for One)
☐ ROSE HEINAL BRUSH, 1615A Carroll St.
☐ MARGARET K. GILLESPIE, 1304 So. 9th St.

FOR DEMOCRATIC COMMITTEEWOMAN, WARD 8: (Vote for One)
☐ MADA F. WOOD, 1913A Ann Ave.

FOR DEMOCRATIC COMMITTEEWOMAN, WARD 9: (Vote for One)
☐ MARGARET FAITH, 2112 Sidney St.
☐ MRS. ANN FUERST, 2868A Missouri Ave.

FOR DEMOCRATIC COMMITTEEWOMAN, WARD 10: (Vote for One)
☐ VIRGINIA WERLE MIELNIK, 3835 Michigan Ave.
☐ EMMA ROESCH, 4102 Louisiana Ave.

FOR DEMOCRATIC COMMITTEEWOMAN, WARD 11: (Vote for One)
☐ NELL DWYER, 110 W. Nagel St.

FOR DEMOCRATIC COMMITTEEWOMAN, WARD 12: (Vote for One)
☐ ADELE C. WAHL, 5211 Bonita Ave.

FOR DEMOCRATIC COMMITTEEWOMAN, WARD 13: (Vote for One)
☐ IRENE BECKER, 4209 Ellenwood Ave.

FOR DEMOCRATIC COMMITTEEWOMAN, WARD 14: (Vote for One)
☐ MARGARET BUTLER, 3654 Juniata Ave.

FOR DEMOCRATIC COMMITTEEWOMAN, WARD 15: (Vote for One)
☐ MARIE SHEEHAN CLEPPER, 4232A Russell Blvd.
☐ ELIZABETH M. SPENCER, 4068A Shaw Ave.

FOR DEMOCRATIC COMMITTEEWOMAN, WARD 16: (Vote for One)
☐ MRS. THOMAS J. CARMODY, 3805 Blaine Ave.

FOR DEMOCRATIC COMMITTEEWOMAN, WARD 17: (Vote for One)
☐ ANNA B. NOONAN, 4340 West Pine
☐ MONICA GODFREY VETTER, 927 So. Boyle Ave.

FOR DEMOCRATIC COMMITTEEWOMAN, WARD 18: (Vote for One)
☐ ETHEL BOWLES, 4218 Cote Ave.
☐ HORTENSE M. CURRIE, 3934 Page Blvd.
☐ EMMA P. MINN, 4360 McMillan

FOR DEMOCRATIC COMMITTEEWOMAN, WARD 19: (Vote for One)
☐ MRS. ARDANIA MORGAN, 3139 Delmar Bl.

FOR DEMOCRATIC COMMITTEEWOMAN, WARD 20: (Vote for One)
☐ NELL KING, 2839 Abner Pl.
☐ MRS. IDA MAY (PEGGY) ROACH, 5376 Northland

FOR DEMOCRATIC COMMITTEEWOMAN, WARD 21: (Vote for One)
☐ MARY WHALEN, 4139 Lee Ave.

FOR DEMOCRATIC COMMITTEEWOMAN, WARD 22: (Vote for One)
☐ CATHERINE M. RODEN, 5563 Terry Ave.

FOR DEMOCRATIC COMMITTEEWOMAN, WARD 23: (Vote for One)
☐ MRS. M. JEANNE DOLAN, 5410 Murdock Ave.
☐ LURENE KAISER, 5114A Jamieson Ave.

FOR DEMOCRATIC COMMITTEEWOMAN, WARD 24: (Vote for One)
☐ INA T. SHAFFREY, 6314 Wise Park

FOR DEMOCRATIC COMMITTEEWOMAN, WARD 25: (Vote for One)
☐ CAROLYN ROTH SULLIVAN, 5105 Delmar Bl.
☐ KATE W. SULLIVAN, 5500 Pershing

FOR DEMOCRATIC COMMITTEEWOMAN, WARD 26: (Vote for One)
☐ MARIE G. CORRIGAN, 5370 Maple Ave.
☐ MRS. CECELIA O'TOOLE McNAMEE, 5216 Raullar Pl.
☐ MRS. JOSEPH C. RITZER, 908 N. Euclid Ave.

FOR DEMOCRATIC COMMITTEEWOMAN, WARD 27: (Vote for One)
☐ MARGARET M. WALSH, 4753 Flower Ave.

FOR DEMOCRATIC COMMITTEEWOMAN, WARD 28: (Vote for One)
☐ GERTRUDE FITTER, 5719 Waterman Ave.
☐ LUELLA A. WILLIAMS, 5727 DeGiverville

FOR ALDERMAN FOR CITY OF ST. LOUIS, WARD 13: (For unexpired term of Charles E. Albanese, Resigned)
☐ FRANCIS (GEEGAN) GEOGHEGAN, 4218 So. 38th St.
☐ FRANK SCHARNBERGER, 4223 Ellenwood Ave.

REPUBLICAN TICKET

FOR GOVERNOR: (Vote for One)
☐ MANVEL H. (CAP) DAVIS, 1253 West 63rd Terrace, Kansas City, Mo.
☐ WILLIAM McKINLEY THOMAS, 3427 Blair Ave.
☐ MURRAY F. THOMPSON, Marshfield, Mo.

FOR LIEUTENANT GOVERNOR: (Vote for One)
☐ ADRIAN L. BUSHMAN, 7443 Cromwell, Clayton, Mo.
☐ KIRK JONES, DeSoto, Mo.
☐ CHARLES L. MADISON, 6036 Charlotte, Kansas City, Mo.
☐ GEORGE H. MILLER, 1300 South Ohio, Sedalia, Mo.
☐ WM. R. ORTHWEIN, No. 11 Beverly Pl.

FOR SECRETARY OF STATE: (Vote for One)
☐ ROY SCANTLIN, 121 Boonville Road, Jefferson City, Mo.
☐ L. B. THOMPSON, 719 Madison, Jefferson City, Mo.

FOR STATE AUDITOR: (Vote for One)
☐ JOSEPH M. BADGETT, 4544A Arco Ave.
☐ F. REED GRAINGER, Stockton, Mo.
☐ ELMER H. NIPPER, 5008 Mardel Ave.

FOR STATE TREASURER: (Vote for One)
☐ VERN F. CARPENTER, 413 Woodlawn, Jefferson City, Mo.
☐ EDWIN A. DUENSING, 1202 Moreau Drive, Jefferson City, Mo.

FOR ATTORNEY-GENERAL: (Vote for One)
☐ HERBERT DOUGLAS, 625 S. Jefferson, Neosho, Mo.
☐ JOHN M. HADLEY, 4906 Argyle Pl.
☐ FRANK LOWRY, 629 N. Sprigg Ave., Cape Girardeau, Mo.

FOR REPRESENTATIVE IN CONGRESS FOR MISSOURI FOR ELEVENTH CONGRESSIONAL DISTRICT: (Vote for One)
☐ CLAUDE I. BAKEWELL, 5132 Westminster Pl.
☐ WILLIAM C. HOWARD, 5017 Lafayette Ave.
☐ ALBERT A. HUBER, 116 No. Eighth St.

FOR REPRESENTATIVE IN CONGRESS FOR MISSOURI FOR TWELFTH CONGRESSIONAL DISTRICT: (Vote for One)
☐ RUSSELL V. ELLINGER, Hazel & E. Jackson Rd., Webster Groves, Mo.
☐ WALTER C. PLOESER, Route No. 3, Chesterfield, Mo.

FOR REPRESENTATIVE IN CONGRESS FOR MISSOURI FOR THIRTEENTH CONGRESSIONAL DISTRICT: (Vote for One)
☐ STEPHEN J. HAJOS, 4138 Camelia Ave.
☐ CHARLES F. McBRIDE, 4142 Margaretta Ave.
☐ ROBERT C. WALTERS, 2332 Semple Ave.

FOR STATE SENATOR FOR FIRST SENATORIAL DISTRICT: (Vote for One)
☐ GEO. P. UTTER, 5819 Neosho Ave.

FOR STATE SENATOR FOR THIRD SENATORIAL DISTRICT: (Vote for One)
☐ FERNAND (FERD) J. COOK, 6152 Waterman Ave.
☐ HENRI CHOUTEAU, 26 Vandeventer Pl.
☐ JOHN E. CURBY, 33 Westmoreland Pl.
☐ M. J. GORDON, 5548 Waterman Ave.
☐ VICTOR B. HARRIS, 415 Belt Ave.
☐ VERNON BIEHL, 4213 Maryland Ave.

FOR STATE SENATOR FOR FIFTH SENATORIAL DISTRICT: (Vote for One)
☐ HERMAN H. NOVACK, 1541 No. 18th St.

FOR STATE SENATOR FOR SEVENTH SENATORIAL DISTRICT: (Vote for One)
☐ JAMES P. BRICKEY, 5044 Cabanne Ave.

FOR STATE REPRESENTATIVE, FIRST DISTRICT: (Vote for One)
☐ LAWRENCE K. ROOS, 6054 Pershing Ave.

FOR STATE REPRESENTATIVE, SECOND DISTRICT: (Vote for One)
☐ FRANK BILD, 2839A Shaw Blvd.

FOR STATE REPRESENTATIVE, THIRD DISTRICT: (Vote for One)
☐ A. J. BUCKEL, 5468 Theloran
☐ WILLIAM SIETZER, 6023 Arthur Ave.

FOR STATE REPRESENTATIVE, FOURTH DISTRICT: (Vote for One)
☐ JOSEPH LOVERCHECK, 2601 So. Grand Blvd.
☐ OSCAR W. SCUTTEA, 7513 Virginia Ave.

FOR STATE REPRESENTATIVE, FIFTH DISTRICT: (Vote for One)
☐ KARL HANSMANN, 4117A Chippewa
☐ CHARLES F. MEIER, 4111 Wyoming St.
☐ HENRY G. RAPP, 3866 Fairview Ave.

FOR STATE REPRESENTATIVE, SIXTH DISTRICT: (Vote for One)
☐ JOHN A. GLATT, 2528 Tennessee
☐ FRANK J. GALCYN, 3221A Mt. Pleasant

FOR STATE REPRESENTATIVE, SEVENTH DISTRICT: (Vote for One)
☐ CLIFFORD C. BAUMAN, 2806A McNair Ave.

FOR STATE REPRESENTATIVE, EIGHTH DISTRICT: (Vote for One)
☐ J. HENRY HENKEL, 3321 St. Vincent Ave.
☐ GEORGE E. MURRAY, JR., 4201 Lafayette Ave.

FOR STATE REPRESENTATIVE, NINTH DISTRICT: (Vote for One)
☐ LLOYD DAMON, 1609 So. 11th St.

FOR STATE REPRESENTATIVE, TENTH DISTRICT: (Vote for One)
☐ JOSIAH C. THOMAS, 1512 Bacon St.

FOR STATE REPRESENTATIVE, ELEVENTH DISTRICT: (Vote for One)
☐ PETER FERRARA, 2310A Mullanphy St.
☐ JOHN A. GRIMES, 2028 Pine St.

FOR STATE REPRESENTATIVE, TWELFTH DISTRICT: (Vote for One)
☐ CARL H. GONNER, 2210A University St.

FOR STATE REPRESENTATIVE, THIRTEENTH DISTRICT: (Vote for One)
☐ BRUNO SENDLEIN, 4255 No. 20th St.

FOR STATE REPRESENTATIVE, FOURTEENTH DISTRICT: (Vote for One)
☐ EDWIN A. SMITH, 10257 Lookaway Dr.

FOR STATE REPRESENTATIVE, FIFTEENTH DISTRICT: (Vote for One)
☐ JOSEPH P. MURPHY, 5960 Lotus Ave.

FOR STATE REPRESENTATIVE, SIXTEENTH DISTRICT: (Vote for One)
☐ C. BERT ROBINSON, 5219A Cote Brilliante

FOR STATE REPRESENTATIVE, SEVENTEENTH DISTRICT: (Vote for One)
☐ THOMAS F. (T. P.) CLARKE, 4242A W. Cote Brilliante

FOR STATE REPRESENTATIVE, EIGHTEENTH DISTRICT: (Vote for One)
☐ ROBERT H. EAVES, 3822A Olive St.

FOR CIRCUIT ATTORNEY FOR CITY OF ST. LOUIS: (Vote for One)
☐ ARTHUR H. BADER, 4117 Margaretta
☐ WILLIAM C. LOCHMOELLER, 5409 Algernon
☐ FRANCIS M. O'BRIEN, 6308 Idaho Ave.

FOR SHERIFF FOR CITY OF ST. LOUIS: (Vote for One)
☐ CHARLES H. GROSSE, 6703 Michigan Ave.
☐ JOHN H. LEDBETTER, 1800 Locust St.
☐ ANTON (TONY) SCHULER, 3879 Holly Hills Blvd.

FOR PUBLIC ADMINISTRATOR FOR CITY OF ST. LOUIS: (Vote for One)
☐ WM. J. KEMP, 5000 Union Blvd.
☐ BERNARD G. NEWPORT, 807 Clara Ave.
☐ OTTO J. SC

WRINGER ROLLS
FOR ALL MAKES!
We Deliver
FO. 2200
CITY REFRIGERATION SERVICE CO.
4739 McPherson St. Louis 8, Mo.

FRIGIDAIRE
Complete Line — Easy Terms
OPEN EVENINGS
SOUTHSIDE
RADIO and FURNITURE CO.
3630 S. Grand PR. 3000

BEAT THE HEAT
AIR CONDITION NOW
HOME—OFFICE—FACTORY
FREE ESTIMATES
Over 25 Years Service
Curran
ST. LOUIS (10)
Gravois at California LA-2000

For a delicious sauce for fish add one-third cup of capers to a cup of rich, well-seasoned cream sauce.

SAVE $$$
REPLACE YOUR OIL HOG
CALL US FOR
AUTOMATIC HEATING
AIR CONDITIONING ENG. CO.
CH. 0100

Maytag
SALES
SERVICE
PARTS
BIGALTE ELECTRIC CO.
"27 Years of Service That Counts"
5400 GRAVOIS HUdson 5585
OPEN THURS., FRI. & SAT. NIGHTS

Crossword Puzzle

ACROSS
1. Protective ditch
5. Fragments
9. Turf
12. Make eyes
13. Seed covering
14. Anger
15. Mining car
16. Lethargic state
17. Rectangle
18. Aromatic plant
19. Form into a fabric
20. Rubber tree
21. Base
23. Merchant
25. Soft hat
28. Ocean
29. Pertaining to musical drama
32. Commotion
35. Title of a baronet
36. Ten
38. Daughter of Cadmus
39. Gael
41. Chided
43. Tibetan gazelle
45. East Indian coins
46. Turns the front wheels
49. Young demon
50. Decay
51. Of the ear
53. Flower
57. Fuss
58. Part of a pedestal
59. Deal out sparingly
60. East Indian weight
61. Declare
62. Arabian seaport
63. Heavy barge
64. Not fat
65. Nearest

DOWN
1. Insect
2. Mythical monster
3. Winglike
4. Earthquake
5. Wash of a steamship
6. Metal
7. Shy
8. Stone writing tablets
9. Pretending
10. Ecclesiastical scarf
11. Keep back
22. Toward the mouth
24. Roman bronze
25. Protective ditch
26. Long narrative poem
27. Disparaging
30. Solid water
31. Sign of the zodiac
33. Arrow poison
34. Measures of length
37. Percussion instrument
40. Male cat
42. Pertaining to a town
44. Having no feet
46. Kind of cloth
47. Round-up
48. Side piece of a barrel
52. Notion
54. Was carried
55. The holly
56. Dispatched

LAPS			CLAD				MAR					
ELSE			HOPE				ALI					
ATEN			AGED				TON					
NOUN			PERUSING									
	DAM				CONES							
APO		ALATED										
BAD		RIGA			APSE							
EGO		ENACT			RAM							
TEXT		EVER			ANI							
	HERETO				GET							
SURER				YAM								
ANIMATED				PARA								
LIL		SORE			ATOM							
ATE		ERIS			RIVE							
DEY		SEEK			ACES							

Solution of Saturday's Puzzle

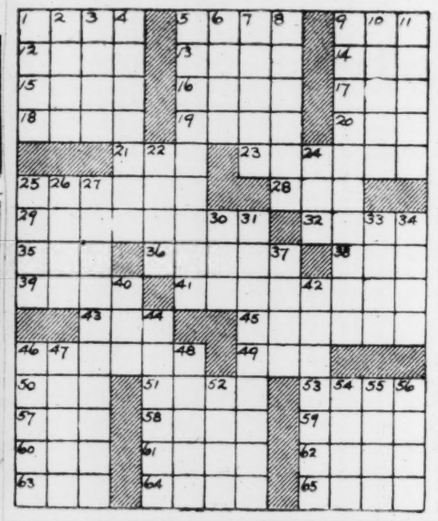

Curried Chicken

Your mouth will water at the appetizing aroma of this delicious curried chicken. After tasting it, you'll understand why customers return again and again to the Quaker Bonnet, in Buffalo, N.Y. This recipe serves four to six people.

Brown one sliced onion in some of the chicken fat—if there is none loose, use one tablespoon of butter—add a three and one half pound chicken which has been cut into pieces. Then add one teaspoon salt and two tomatoes, or one cup of canned tomatoes, and cover with water. Simmer for one hour. Bone the chicken. Add one tablespoon of curry powder to the chicken and cook until the chicken is tender. Keep covered with water.

Make a gravy of the stock. Add the meat which is taken off the bones. Serve on hot rice.

Self-serve gas stations now operating in many areas are enthusiastically patronized by the customer type who would as soon wipe his own eyeglasses.

WORLD-FAMOUS
Tops in St. Louis for Summer Fun. Have you been aboard?
MA. 4040—AIR-CONDITIONED
EXCURSION STEAMER ADMIRAL

CHICAGO
73 minutes
• Get there sooner...
• Stay longer...
• Get home faster!
AMERICAN AIRLINES

The fellows grin when they dive in
See how Kellogg's Corn-Soya adds come-on to a breakfast. It's refreshing, crisp, satisfying, and no trouble to serve. A delicious blending of Corn, for flavor and energy, and Soya, for body-building nutrients. It's the easy, economical way to help your family get a nourishing start for a day at work or play. Get some at your grocer's today.
the Twin-Treat breakfast
FLAVOR - NOURISHMENT
Kellogg's CORN-SOYA SHREDS

HOT NIGHTS ARE HERE
insulate now for summer comfort.. winter fuel savings
Mehaffy-Burmeister Co.
6780 Southwest, ST. 5401 or HI. 4471
OWENS-CORNING FIBERGLAS
HOME INSULATION
CALL US FOR FREE ESTIMATE
NO OBLIGATION

Oldsmobile Parts
CALL US FIRST
OUR STOCK IS MORE COMPLETE
JOHN E. VOLLMER, INC.
WEb 270 HI. 1124
Webster Groves, Mo.

GOOD QUALITY PAINT $1.98 GALLON
ALL COLORS
Also Aluminum and Clear Varnish—
WE DELIVER
DUNCAN PAINT CO.
605 Walnut GA. 1062

GET OUT OF DEBT!
The BUDGET PLAN will arrange to pay ALL your debts—starting now. YOU can get out of debt with payments you can afford. NOT A LOAN COMPANY. NO SECURITY OR ENDORSERS REQUIRED.
THE BUDGET PLAN, INC.
315 N. 7th St. over Katz Drug, 7th & Locust
MAin 2434

Gray Hair?
RE-COLOR it with Canute Water
A few applications of this delightful beauty aid will re-color your gray hair completely—similar to its former natural shade. In one day if you wish—gradually if you prefer. Then prump just once a month to KEEP it young looking. Do not confuse Canute Water with tints or rinses that wash off. Shampooing actually improves the rich, warm new color and leaves your hair fresh, clean and natural to the touch. You may even curl it or get a permanent, if you wish.
No Other Product Can Make All These Claims
Skin test NOT needed. Colorless and crystal-clear. Proved harmless at one of America's Greatest Universities. Thirty years without injury to a single user.
Is it any wonder that we sell more Canute Water than all other hair colorings combined!
FAMOUS-BARR CO.
Operated by May Dept. Stores Co.
We Give and Redeem Eagle Stamps
Toiletries—Main Floor

ADVERTISEMENT

HARD OF HEARING NOW HEAR CLOCK TICK

A new device has been developed to give hope for the hard of hearing. Through the adoption of a new miniature electronic tube, science now brings restored hearing to the deafened.

No more cumbersome batteries or battery cords needed. This new device weighs only a few ounces yet so powerful the hard of hearing may now hear whispers.

It is suggested, if interested for yourself or a friend, write Tonemaster Hearing Aids, 954 Paul Brown Bldg., St. Louis, Mo., for full information or call CH. 4565.

Today's Pattern

4646
SIZES
11—17

Everybody's in love with you in this! Pattern 4646 is the answer to a maiden's prayer for that new, smooth, swish silhouette! And sew-easy—why the skirt's in ONE piece!

This pattern, easy to use, simple to sew, is tested for fit. Includes complete illustrated instructions.

Pattern 4646 comes in Jr. Miss sizes 11, 13, 15, 17. Size 13 takes 3¼ yds. 39-in.; ¾ yd. contrast.

Send 25 cents in coins for this pattern to The St. Louis Post-Dispatch, Pattern Dept. P. O. Box 121, Station O, New York 11, N. Y. Print NAME, ADDRESS, ZONE, SIZE, STYLE NUMBER.

Juniors! Add to your charms, multiply your dates! Sew the gay clothes in our ANNE ADAMS Summer Pattern Book! Ideas to double your wardrobe, halve your budget. Fifteen cents more brings you this fascinating catalog plus a FREE pattern printed in the book—a sun-tan halter with built-in bra.

Feminine arithmetic is different, as when the fat girl goes twice around the smorgasbord layout because only the entree counts in the calorie total.

A private investigation, undertaken lately, brings to light nothing comic, except a misprint, in 48 typical comic magazines.

"Russia, nigh-handedness irks Tito, whose arrogance in turn annoys Albania." It remains only to discover a neighbor small enough for the Albanians to bulldoze.

Something Refreshing, Something Wholesome
DRINK Coca-Cola
REFRESHMENT CENTER

5¢
Listen to "CLAUDIA"
KSD, 12:30 P. M.
BOTTLED UNDER AUTHORITY OF THE COCA-COLA COMPANY BY
COCA-COLA BOTTLING COMPANY OF ST. LOUIS
© 1948 The Coca-Cola Company

$50 to $1000
Cash
LOANS FOR EMERGENCIES OR ANY WORTHY PURPOSE
If you need money to pay overdue bills, doctor or dentist bills or for any emergency expense come to HFC. You will like Household's fast, courteous service. Endorsers or guarantors are not required. Repay your loan in convenient monthly instalments. Phone or come in today for complete information.
QUICK 1-DAY SERVICE
If you phone first we can have your loan ready when you come in.
HOUSEHOLD FINANCE Corporation
DOWNTOWN
706 OLIVE ST., Corner 7th St., 2nd Floor
P. O. Zone 1 CEntral 7321
812 OLIVE ST. (opp. post office) Arcade Bldg., 3rd Floor (Take shops elevators)
P. O. Zone 1 GArfield 2650
WASHINGTON-GRAND
4014 NORTH GRAND BLVD., Room 404 Missouri Theatre Bldg., 4th Floor
P. O. Zone 3 JEfferson 5300

We Christened It—
"Lubri-tection"!*

That's The Best Way To Describe The Job Done By The New Phillips 66 Premium Motor Oil!

Oh, this is no ordinary oil! That's why we call it Phillips 66 *Premium* Motor Oil.

You see, Phillips 66 Premium does *more* than just lubricate the moving parts of your engine. It is designed to *protect*, too—by cutting down varnish, reducing sludge, guarding against ring sticking and minimizing engine deposits.

The next time you need a quart or an oil change drive into a Phillips 66 Dealer's and get a *lot* for your money—"Lubri-tection"!

PHILLIPS 66
PREMIUM
MOTOR OIL

* *"Lubri-tection"—the protection rendered by an oil of fine base stock containing special detergent and oxidation inhibiting ingredients.*

STORAGE CABINETS
STEEL 78x36x18
—ALSO—
• Wardrobes • Lockers
• Shelving • Unit Robes
FEDERAL OFFICE EQUIPMENT
1120 PINE ST. CH. 6464

VISIT
HELLRUNG'S
NEWLY DECORATED
MODEL DISPLAY ROOMS

SMART SHOPPERS READ THE WANT ADS

Flashes of Life

By the Associated Press.

Independence Day.

WILLIAMSBURG, Va. — The colonial capital of Williamsburg celebrated Independence Day yesterday as it always has—21 days late.

The news of the signing of the Declaration of Independence was three weeks late in reaching the township in 1776. Ever since, the citizenry has officially celebrated the occasion on July 25.

Reunion After 50 Years.

LOS ANGELES—Mrs. Anna May Lemons, 73 years old, of Oklahoma City, is enjoying a reunion with a son she hadn't seen for 50 years and who, she feared had been dead for 40 years.

He is James Raymond Preston, 55, who was placed in an orphanage at Atchison, Kan., when he was five, after straitened circumstances forced his mother to part with her two young sons.

Their reunion followed an earlier one between Preston and his brother, James J. Cathart of Sparta, Ill., who knew of the mother's whereabouts.

Highway Hose Cutters.

PEABODY, Mass.—Fire today destroyed the old Herrick farm place, a 228-year-old landmark recently converted into apartments, after a series of incidents hampered firefighters.

Firemen said the alarm was not sounded until a half an hour after the blaze started.

Then the Lyonfield fire department was summoned by mistake. A mile of hose had to be laid after fire engine tanks ran dry. Automobiles passing over the long hose broke it in 20 places.

The fire caused damage estimated unofficially at $25,000 and left four families homeless.

HEADS WAC VETERANS' GROUP

CLEVELAND, July 26 (AP)—Ethel L. Wing of Milwaukee was elected national president of the Women's Army Corps and Veterans Association today.

A WAC veteran of three years service in World War II, Miss Wing succeeds Mrs. Elizabeth Oliphant of Chicago, Gold Star mother and the group's first president. The new president served overseas 30 months. She was a major.

Cotton Association Head Dies.

WASHINGTON, July 26 (AP)—Dr. William Plumer Jacobs of Charlotte, N.C., president of the American Cotton Manufacturers Association, died yesterday. He had suffered a heart attack July 16. He was 54 years old.

WOMEN VOTERS SPONSOR TWO ALL-PARTY RALLIES

Two non-partisan Twelfth Congressional District political rallies at which candidates from all parties have been invited to appear will be held tonight and tomorrow night under sponsorship of the League of Women Voters of St. Louis. Both meetings will start at 7:30 o'clock.

Tonight's meeting will be at the Carondelet Park pavilion. It will be held regardless of weather conditions. Tomorrow's will be in the auditorium of Clayton city hall.

Dies a Citizen, As Requested.

NEW HAVEN, Conn., July 26 (AP)—A woman who was granted her deathbed request for United States citizenship July 8 by a United States district court judge in a special ceremony, is dead. She was Mrs. Aniela Zamorski Chaszczynski, 77 years old.

Brandt's
New YOU Can Enjoy a
FREE Home Demonstration
You Can Have the Thrilling Experience of Seeing a Real Broadcast in the Privacy of Your Own Home of the Genuine
PHILCO Television
NO Obligation
NO Charge
Phone CHestnut 9220
Ask for Mr. Williams
CHestnut 9220 Brandt's 904 Pine
Serving the Home Electrically Since 1886

DOWN GO MEAT PRICES AT A&P!
A&P Passes Along the Market Reductions to You Promptly.
SUPER RIGHT MEATS
SIRLOIN STEAK LB. 93c
ARM OR CHUCK ROAST LB. 59c
CHOICE CUT PORK CHOPS LB. 79c
FRESH GROUND BEEF LB. 55c
A&P ESTABLISHED 1859 FOOD STORES
THE GREAT ATLANTIC & PACIFIC TEA CO.

MOVIE TIME

ART
"AN IDEAL HUSBAND," at 7:15, 9:15.

LOEW'S STATE
"EASTER PARADE," at 10:30, 12:44, 2:59, 5:14, 7:29, 9:45.

AMBASSADOR
"ANOTHER PART OF THE FOREST," at 10:30, 2:05, 5:45, 9:25. "CASBAH," at 12:34, 4:14, 7:54.

ORPHEUM
"POLICE REPORTER," at 12:54, 3:29, 6:04, 8:39; "SIGN OF THE RAM," at 11:30, 2:05, 4:40, 7:15, 9:50.

SHUBERT
"I, JANE DOE," at 12:30, 3:39, 6:48, 9:55; "THE GALLANT LEGION," at 2:10, 5:20, 8:29.

FOX
"THE DUDE GOES WEST," at 1:10, 4:55, 10:17; "SMART WOMAN," at 2:40, 6:23; "KEY LARGO," at 8:36.

MISSOURI
"FORT APACHE," at 5:40, 9:46; "THE FULLER BRUSH MAN," at 8:15.

ST. LOUIS
"BLOOD AND SAND," at 6, 9:49; "I WAKE UP SCREAMING," at 8:27.

MUNICIPAL OPERA
MUNICIPAL THEATRE - FOREST PARK
NIGHTLY at 8:30 Last Time Sun., Aug. 1
The Rodgers and Hart Smash Hit!
A CONNECTICUT YANKEE
With Wilbur Evans, Sue Ryan, William Lynn, Gale Sherwood, Mavis Mims, Pittman Corry, Edwin Steffe, Albert Gifford, others.
MUNICIPAL OPERA TICKET OFFICE, Arcade Bldg., 8th & Olive. Open Daily 9 to 9. GA. 4400. Forest Park Ticket Office Nightly, 7:30. RO. 6000. Tickets, 35c, 65c, $1.30, $1.94, $2.60.

LEARN TO DANCE
20 LESSON COURSE $15
BRUCE DEMPCY DANCE STUDIO
3024 N. GRAND, LU. 3144

SUPERFLUOUS HAIR
Moles—Unwanted Hair—Warts
Removed Permanently
BY MULTIPLE-NEEDLE ELECTROLYSIS or BRANTRONIC SHORT WAVE
CLEAR SKIN FOUNDATION
122 N. 7th Cor. Pine | Suite 717-719 Fullerton Bldg. Phone CE. 0055
Hours 10:45 A.M. to 6 P.M. Sat. to 5 P.M.

COOL Mississippi EXCURSIONS
MOONLIGHT DANCES... 9 pm
SAT. AFT.... 2:30 to 7 pm
DAY TRIPS.... 10 am to 4 pm
NO TRIPS MON.
Advance Fare Tkts. Arcade Bldg. MA. 4040
Air-Conditioned
EXCURSION STEAMER ADMIRAL
NO TICKETS for WED. NIGHT, JULY 28
Tickets for all other trips available as usual.

666 MALARIAL PREPARATION
GIVES Malarial Chills & Fever RELIEF

KIL-VE
An effective Insecticide. Keeps children's heads clean—safely. Clean, not oily or sticky. Only 50c. All druggists.

FOX—PREVIEW TONIGHT 8:35
'KEY LARGO'
LAST DAY 'DUDE GOES WEST' 'SMART WOMAN'

AND BEWARE THE MAN WHO WEARS... 'THE CHECKERED COAT'
TOM CONWAY • NOREEN NASH
STARTS TUESDAY OPENS 12!
Cool FOX Cool

Delightfully Cool!
NORSIDE GRAND & NATURAL BRIDGE
ESQUIRE★VARSITY CLAYTON · BIG BEND 5610 DELMAR
RITZ 3147 S. GRAND
Open 6:30 START 7
Big-Hearted Drama With Song and Gay Romance!
Big City
MARGARET O'BRIEN
ROBERT PRESTON
GEORGE MURPHY
Karin BOOTH ★ Edward ARNOLD
Danny THOMAS ★ Butch JENKINS
Plus BLAZING ACTION—WILD EXCITEMENT
SMOKING GUNS! BURNING LIPS!
YVONNE DE CARLO DAN DURYEA Jeffrey LYNN
BLACK BART
Romantic Story of The Golden West in TECHNICOLOR

Complete Dinner:
GRILLED CENTER CUT PORK CHOPS ON TOAST With Applesauce $1.25
25 OTHER ENTREES FROM 80c
CLARDEL RESTAURANT
5606 DELMAR FO. 9404
Air Conditioned We Never Close

THEODORA BROOKS organist
the RENDEZVOUS Hotel JEFFERSON

DWIGHT FISKE and his Subtle Stories at the Piano
★
FRED FASSLER with Paul Mann and Nina
FO 3300
Crystal Terrace Park Plaza

MEN ONLY 9 P.M. DAILY
BRUTALLY FRANK It Will Shock You, But You Need It
test tube babies
FINAL DAILY NEWS
Test Tube Baby Is Ruled Legitimate
WORLD ST. CHARLES NEAR SIXTH
WOMEN ONLY TWICE DAILY 2 and 7 P.M.
Delightfully Cooled by 40 Tons of REFRIGERATION

PAGEANT THE HOUSE OF HITS! 5851 DELMAR Park Free—5738 Delmar
Humphrey BOGART Dan DURYEA 'SAHARA' (7:00 & 10:00)
SABU in KIPLING'S JUNGLE ADVENTURE 'ELEPHANT BOY' (8:40 Only)

GRANADA 4519 Gravois
HI-POINTE Skinker and Clayton
LINDELL 3511 N. Grand at Hebert
RICHMOND Clayton and Big Bend Rd.
RIO 5566 N. Riverview PARK FREE
TIVOLI 6350 Delmar Park Free—6620 Delmar
UNION Union and Easton—Park Free
OPENS 6:30 STARTS 6:55
Gregory PECK • Dorothy McGUIRE • John GARFIELD
ACADEMY AWARD FILM
'GENTLEMAN'S AGREEMENT'
(8:30 Only)
Randolph SCOTT • Barbara BRITTON • George HAYES
'ALBUQUERQUE'
(Color—6:55 and 10:25)

SHENANDOAH 2312 S. Grand
WEST END PARK FREE 4519 Delmar
SHADY OAK Hanley & Forsythe
TOWER N. Grand & Florissant
VICTORY 5905 Easton
OPENS 6:30 STARTS 7:00
Gary COOPER Paulette GODDARD 'UNCONQUERED' (Technicolor 8:15 Only)
THRILL-A-MINUTE MYSTERY! 'CAGED FURY' (7:00 & 10:50)

CITY Granite City, Ill. | Edw. G. ROBINSON, Arleen FRANCIS, 'ALL MY SONS' Donald O'CONNOR, 'ARE YOU WITH IT?'
WASHINGTON Granite City, Ill.
AUBERT 4949 Easton PARK FREE | Mark HELLINGER'S 'NAKED CITY,' Barry FITZGERALD 'T-MEN,' Denny O'KEEFE, June LOCKHART

COLUMBIA 5257 Southwest Comfortably Cool LAST DAY! STARTS 6:45
June HAYER Lon McCALLISTER 'SCUDDA HOO! SCUDDA HAY!' (Technicolor)
Peggy Ann GARNER 'THUNDER IN THE VALLEY' (Technicolor)

GRAVOIS Jefferson & Gravois
KINGSLAND 6461 Gravois
Ingrid BERGMAN Charles BOYER 'ARCH OF TRIUMPH'
Tim HOLT, Nan LESLIE, 'WESTERN HERITAGE'

IVANHOE 3239 Ivanhoe | Glenn FORD, 'THE MATING OF MILLIE' Robert YOUNG, 'RELENTLESS' (Technicolor)
LAFAYETTE 1643 S. Jefferson Starts 6:00 | WESTERN NIGHT! 'LAWLESS VALLEY' 'LEATHER BURNERS'
MAFFITT Vandeventer & St. Louis | WESTERN TREAT! Alan LANE, 'OREGON TRAIL SCOUTS' Ken MAYNARD, 'HONOR OF THE RANGE'
MANCHESTER 4247 Manchester | WESTERN NIGHT! 'WEST OF SONORA' 'STAR PACKER' CARTOON & SHORTS
MAPLEWOOD 7170 Manchester Park Free | Joel McCREA, 'FOREIGN CORRESPONDENT' F. MARCH, J. BENNETT, 'TRADE WINDS'
POWHATAN THEATRE & AIRDOME 3111 Sutton, Maplewood Starts 6:35 Park Free | Cary GRANT, 'CARY & THE BISHOP'S WIFE' George BRENT, 'OUT OF THE BLUE'
ROXY Lansdowne Near Macklind Comfortably Cool—Starts 6:45 | Cary GRANT, Loretta YOUNG, David NIVEN 'CARY & THE BISHOP'S WIFE' George BRENT, Virginia MAYO, 'OUT OF THE BLUE'
SHAW 3901 Shaw | WESTERN SHOW! 'LAWLESS VALLEY' 'SMOKING GUNS'
WELLSTON 6226 Easton. Starts 7:00 | Ronald COLMAN Jane WYATT 'LOST HORIZON' (7 & 10:00) Ingrid BERGMAN Warner BAXTER 'ADAM HAD FOUR SONS' (8:45)
CAPITOL 6th & Chestnut Starts 11:15 A. M. | GASHOUSE KIDS 'GASHOUSE KIDS GO WEST' William LUNDIGAN Marshe HUNT 'THE INSIDE STORY'
AVALON Kingshighway and Chippewa
UPTOWN Delmar & Aubert—Park Free
Clark GABLE • Lana TURNER • Anne BAXTER 'HOMECOMING'
ACTION PACKED MYSTERY! 'BULLDOG DRUMMOND STRIKES BACK'

WANT THINGS? WATCH THE WANT ADS!

ART THEATRE
PAULETTE GODDARD
An Ideal Husband
TONIGHT AT 7:15 AND 9:15
MAT. SAT. AND SUN. AT 2:30 P. M.

★★ COOLED BY REFRIGERATION ★★
WILL ROGERS UNION & PAGE
LAST 2 DAYS! 5 UNITS
Van JOHNSON, June ALLYSON 'THE BRIDE GOES WILD'
2nd Hit: 'RETURN OF THE WHISTLER'. Color Cartoon! Pete Smith! First-Run News!

OPEN 11:30 30c to 6 EMPRESS CONFORTABLY COOL OLIVE AT GRAND
Exciting Story of a Notorious Woman!
Rita HAYWORTH ★ Orson WELLES
'Lady From Shanghai'
PLUS—A Strange Case of Murder!
Franchot TONE ★ Janet BLAIR
'I LOVE TROUBLE'

FILL YOUR WANTS FROM WANT ADS

AIR CONDITIONED
LOEWS STATE
NOW 2nd WEEK!
MGM presents IRVING BERLIN'S "EASTER PARADE"
JUDY GARLAND FRED ASTAIRE
Peter LAWFORD · Ann MILLER
TECHNICOLOR
52c TILL 2 P. M.

LOEWS ORPHEUM
2nd HIT "POLICE REPORTER" RUSSELL WADE SUSAN WALTERS
COLUMBIA PICTURES presents SUSAN PETERS The Sign Of The Ram
co-starring ALEXANDER KNOX · PHYLLIS THAXTER · PEGGY ANN GARNER · RON RANDELL · DAME MAY WHITTY · ALLENE ROBERTS
52c Till 2

AMBASSADOR
Open 10 A. M. NOW!
Fredric MARCH • Dan DURYEA 'ANOTHER PART OF THE FOREST'
Yvonne DE CARLO • Tony MARTIN • Peter LORRE 'CASBAH'
EXTRA! NEWS SHOTS OF DEMOCRATIC NATIONAL CONVENTION!

MISSOURI
Opens 12 Noon! NOW!
Red SKELTON • Janet BLAIR 'THE FULLER BRUSH MAN'
John Wayne • Henry FONDA • Shirley TEMPLE 'FORT APACHE'

ST. LOUIS
Opens 12 Noon! NOW!
Tyrone POWER • Linda DARNELL • Rita HAYWORTH 'BLOOD AND SAND'
Betty GRABLE • Victor MATURE 'I WAKE UP SCREAMING'
Encore of Two All-Time Hits!

SHUBERT
Opens 12 Noon! NOW!
Her Love . . . Stronger Than Death! 'I, JANE DOE'
Ruth HUSSEY • John CARROLL
Their Fighting Courage Made History! 'The Gallant Legion'
Wm. ELLIOTT • Adrian BOOTH
EXTRA! NEWS SHOTS OF DEMOCRATIC NATIONAL CONVENTION!

RONNIE'S DRIVE-IN THEATRE
LINDBERGH BLVD. SOUTH OF GRAVOIS
2 Shows Nightly
Betty GRABLE + Dan DAILEY 'MOTHER WORE TIGHTS' (Technicolor)
JUVENILE JURY AND CARTOON
Late Show Nightly
FREE PLAYGROUND FOR THE KIDDIES

66 "PARK-IN" THEATRE
2 Shows Nightly
Carmen MIRANDA + MARX BROS. 'COPACABANA'
Popular Science and Panda Cartoon
Owl Show Saturday Night
— Look, Kiddies—Playground and Free Pony Rides —

APOLLO DeBaliviere & Waterman | Spencer Tracy + Katharine Hepburn + Van Johnson 'STATE OF THE UNION'
SALISBURY 2504 Salisbury
BREMEN 20th and Bremen | Spencer TRACY + Van JOHNSON 'STATE OF THE UNION'
JANET 6900 W. Florissant | Barbara STANWYCK, Van HEFLIN, 'B. F.'s DAUGHTER.' Margaret LINDSAY, Jimmy DAVIS, 'LOUISIANA'
BRIDGE 4869 Nat. Bridge | Cary GRANT, Laraine DAY, 'MR. LUCKY.' Margaret LINDSAY, Jimmy DAVIS, 'LOUISIANA'
PLAZA Clara & Etzel
MELBA Grand & Miami
MICHIGAN Michigan & Robert Starts 6:45
PAULINE 5000 Claxton
O'FALLON 4026 W. Florissant
BADEN 8201 N. Park Broadway Free
QUEENS AIRDOME 4700 Maffitt
ASHLAND 3520 N. Newstead
June HAVER ★ Lon McCALLISTER 'Scudda Hoo! Scudda Hay!'
Peggy Ann GARDNER Lon McCALLISTER 'Thunder in the Valley!'
LOWELL 5939 N. Broadway | Joel McCREA, Veronica LAKE, 'RAMROD' Robert PAIGE, 'RED STALLION'
NORMANDY 7324 Nat. Bridge | James STEWART, 'CALL NORTHSIDE 777' William HALOP, Ann TODD, 'DANGEROUS YEARS'
MELVIN 2912 Chippewa | James Stewart, Richard Conte, 'CALL NORTHSIDE 777' R. Rogers, J. Frazee, 'Springtime in the Sierra.' (In Tech.)
CINDERELLA Cherokee & Iowa
VIRGINIA 5117 Virginia
Spencer TRACY + Van JOHNSON 'STATE OF THE UNION'
LEMAY 318 Lemay Ferry
STUDIO 6237 Nat. Bridge
Robert YOUNG + Marguerite CHAPMAN 'RELENTLESS' (Color)
Glenn FORD, Evelyn KEYES, 'MATING OF MILLIE'
SAVOY Ferguson Mo. Starts 6:30 | Barbara STANWYCK, Van HEFLIN, 'B. F.'s DAUGHTER' Willard PARKER, 'WRECK OF THE HESPERUS'
SOUTHWAY 6736 S. Broadway | Robert MITCHUM, Jane GREER, 'OUT OF THE PAST' Willard Parker, 'Wreck of the Hesperus.' Louis-Walcott Fight
ALL TECHNICOLOR SHOW!
GEM Theater St. Johns 1st Show 7:00 | June Haver Lon McAllister 'SCUDDA HOO! SCUDDA HAY!' Roy Calhoun, 'ADVENTURE ISLAND.' Also 'Shell Shocked Egg'
BEVERLY Park Free 7740 Olive First Show 7 P. M. | Spencer Tracy Katharine Hepburn 'STATE OF THE UNION' TWO SHORTS. ALSO, 'MAKE MINE FREEDOM'
OVERLAND Woodson Road 1st Show 7:00 | William HOLDEN Claire TREVOR 'TEXAS' Kent Taylor, 'HALF PAST MIDNIGHT.' M.M. 'Krakatoa'
KIRKWOOD Cooled by Refrigeration Kirkwood, Mo. Starts 7 P.M. | Joan BENNETT D. FAIRBANKS Jr. 'GREEN HELL' Marlene DIETRICH, Randolph SCOTT, 'PITTSBURGH'
OSAGE Kirkwood, Mo. | Jennifer JONES ★ Joseph COTTEN 'DUEL IN THE SUN' (Color)
OZARK Starts 7:00 Webster Groves, Mo. AIRDOME 8:30 | Rita HAYWORTH ★ Orson WELLES ★ Everett SLOANE 'THE LADY FROM SHANGHAI' Franchot TONE ★ Janet BLAIR ★ Janis CARTER ★ 'I LOVE TROUBLE'
KING BEE 1710 N. Jefferson | LOUIS-WALCOTT FIGHT PICTURES Jack CARSON, Janet PAIGE, 'APRIL SHOWERS' Errol FLYNN, 'ESCAPE ME NEVER' Plus Cartoon
BARRACKS Sherman Rd. in Jeff. Brks. | Ginger ROGERS, Cornel WILDE, 'IT HAD TO BE YOU' Gerald MOHR, 'LONE WOLF IN LONDON' News & Cartoon
ARCADE AIRDOME 4030 West Pine | M.G.M.'s All-Star Technicolor 'TILL THE CLOUDS ROLL BY' Plus CARTOON SHOW
CONGRESS 4023 Olive | SABU June Duprez 'THIEF OF BAGDAD' (1001 Thrills) LAUREL & HARDY, 'BLOCKHEADS'

DRIVE-IN THEATRE MANCHESTER ROAD
Joan CRAWFORD ★ Dana ANDREWS 'DAISY KENYON'
CHILDREN FREE
PALM 3010 Union | Spencer Tracy and Katharine Hepburn 'STATE OF THE UNION' 'FABULOUS JOE' color
Princess Skydome 2641 Pestalozzi | Barbara Stanwyck, Van Heflin, 'B. F.'s DAUGHTER.' R. Mitchum, 'OUT OF THE PAST.'
ARMO SKY-DOME 3192 Morganford Starts 8:40 | H. BOGART, Lauren BACALL 'DARK PASSAGE' D. MORGAN, Jane WYMAN 'BADMEN OF MO.' Cart.
Plymouth 1175 Hamilton | B. Stanwyck, 'B. F.'s Daughter.' 'Valley of the Giants.' News & Cartoon.
Compton 3145 Park | Margaret O'Brien, '10th Avenue Angel.' Dan Dailey, J. Crain, 'You Were Meant for Me.'
RIVOLI 6th Near Olive | + Roland YOUNG + 'MAN WHO COULD WORK MIRACLES'
FAIRY Air Dome 5640 Easton | G. Ford, E. Keyes, 'The Mating of Millie.' Robert Young, 'Relentless' (Technicolor). Cartoon, News.
Raymond MASSEY ★ 'Shape of Things to Come'
U-CITY 6324 Bartmer | R. Young, M. Chapman, 'Relentless' (Tech.) Gen. Brent, 'Out of the Blue.' Cartoon
HI-WAY 2705 N. Florissant | Alan Ladd, Veronica Lake, 'SAIGON.' Yvonne DeCarlo 'SLAVE GIRL.' (Technicolor) 3 STOOGES COMEDY.
WEBSTER Hadley & Clinton | Margaret O'Brien, '10th Avenue Angel.' E. Flynn, I. Lupino, 'Escape Me Never.'
LYRIC CH. 9262 6th Near Pine | + Brian DONLEVY + 'A Gentleman After Dark' 'Pirates of Monterey' (Tech.)
WEBSTER COMING THURS. 2117 HADLEY
Millions Learned the Hard-way! But You Can SEE The Facts! "MOM and DAD"
Macklind 5415 Arsenal | H. Bogart, W. Huston, T. Holt, 'Treasure of Sierra Madre.' 'Headin' for Heaven.' Tom & Jerry.'
McNAIR 2869 McNair | Barbara Stanwyck, Van Heflin, 'B. F.'s DAUGHTER.' George Brent, Carole Landis, 'OUT OF THE BLUE.' Cartoon.
SHENANDOAH 2227 S. Broadway | Ginger Rogers Cornel Wilde JOE E. BROWN, 'THE TENDER YEARS.' Cartoon & Serial 'IT HAD TO BE YOU'
BRENTWOOD 2529 Brentwood | Humphrey Bogart Walter Huston Phillis Reed, Hilary Brooke, 'I COVER BIG TOWN.' Cartoon 'TREASURE of SIERRA MADRE'
LONGWOOD 9415 S. B'way | Jeanne CRAIN, Dan DAILEY, 'YOU WERE MEANT FOR ME' 'KILLER DILL.' CARTOON
NEW MERRY WIDOW 17th and Choutean | Ronald Reagan, Eleanor Parker, 'VOICE OF THE TURTLE' 'FABULOUS JOE.' Cartoon
MARYLAND 1860 S. 13th
PEERLESS 1945 S. Broadway
Gregory PECK ★ Jennifer JONES 'DUEL IN THE SUN' (Color) SERIAL CARTOON

Everyone is talking about the exciting new underarm deodorant you can spray!
Stopette SPRAY DEODORANT
It's flexible, resilient, transparent!
You squeeze it . . . it sprays!
No messy, sticky fingertips when you apply Stopette Deodorant.
Just squeeze the Stopette bottle! Tiny atomizer sprays your underarm area in cooling mist . . . gives you sure, lasting protection.
Stopette Spray is gentle, refreshing . . . dries *instantly*. Safe for skin and clothes.
Economical, too . . . hundreds of applications. At better cosmetic counters — 1.25 plus tax.
Jules Montenier, Inc.
Distributor • Chicago
THESE STORES FEATURE STOPETTE SPRAY DEODORANT!
Boyd-Richardson Co., Famous-Barr Co., Thomas W. Garland, Inc., Lockhart's, Inc., Scruggs-Vandervoort-Barney, Inc., Sonnenfeld's, Stix, Baer & Fuller Co. And at better drug stores everywhere.

ST. LOUIS BROADCASTING STATIONS

KSD 550 · KXOK 630 · KSTL 690 · WEW 770 · KFUO 850 · KMOX 1120 · WIL 1230 · KXLW 1320 · KWK 1380 · WTMV 1490

THIS AFTERNOON

12:00 Noon.
KSD—A.P. News.
KMOX—News.
KXOK—Rush Hughes.
KWK—Noontime Roundup.
WIL—Platter Parade.
KFUO—Voice of Harp.
WEW—Markets.
WTMV—News; Music.
KXLW—Blaine Cornwell.
KSTL—News.

1:15 P.M.
KSD—Gateway to Rhythm.
KMOX—Ma Perkins.
KFUO—Repose With Christ.
WEW—Grandpappy Jones.
WTMV—Variety Program.
KSTL—Bonus Tunes.

12:30 P.M.
KSD—Claudia.
KMOX—Dr. Malone.
KXOK—Quiz Program.
KWK—Passing Parade.
WIL—News; Weather.
WTMV—Western Melodies.
KSTL—Midday Melodies.

12:45 P.M.
KSD—Nancy Dixon.
KMOX—Big Sister.
KXOK—Bing Crosby.
KWK—Dr. G. W. Crane.
WIL—Platter Parade.
KFUO—Farm Front.
WTMV—Farmers Friend.
KXLW—Cornwell; Sports.

1:00 P.M.
KSD—Double Or Nothing.
KMOX—Mrs. Burton.
KXOK—News.
KWK—Queen For Day.
WIL—Melody Lane.
KFUO—Music appreciation.
WEW—News; Tunesmiths.
WTMV—World at One.
KXLW—Blaine Cornwell.
KSTL—Broadway Matinee.

1:15 P.M.
KMOX—Perry Mason.
KXOK—Quiz Melodies.
WEW—U.S. Marine Band.
WTMV—Songs.
KSTL—Fashions in Rhythm.

1:30 P.M.
KSD—Today's Children.
KMOX—Nora Drake.
KXOK—Bride and Groom.
KWK—Easy Listening.
WEW—Markets.
WTMV—Club and Civic.
KSTL—Say With Music.

1:45 P.M.
KSD—Light of World.
KMOX—Evelyn Winters.
WEW—This Is S. Africa.
WTMV—Marine Corps.
KXLW—Cornwell; News.
KSTL—Music to Remember.

2:00 P.M.
KSD—Life Can Be Beautiful
KMOX—David Harum.
KXOK—Ladies Be Seated.
KWK—News.
WIL—Ray Manning.
KFUO—The Bible.
WEW—News; Novelettes.
WTMV—News; Stardust.
KXLW—Blaine Cornwell.
KSTL—News; Music.

2:15 P.M.
KSD—Ma Perkins.
KMOX—Hilltop House.
KWK—Ed Wilson.
KFUO—Musical Relaxation.
WEW—This Day.
WTMV—Lead Off Time.
KSTL—General Melody.

2:30 P.M.
KSD—Pepper Young.
KMOX—House Party.
KXOK—Second Honeymoon.
KFUO—News.
WEW—Monday Varieties.
WTMV—Aloha Land.
KSTL—Matinee Musicale.

2:45 P.M.
KSD—Right to Happiness.
KMOX—Party; KMOX-Today
KFUO—Song Recital.
KWK—Lean Back.
KXLW—Cornwell; News.
KSTL—Day Dreams.

3:00 P.M.
KSD—Backstage Wife.
KMOX—Hint Hunt.
KXOK—Listen to This.
KWK—News; Ed Wilson.
WIL—Afternoon Ballroom.
KFUO—Bible Study.
WEW—News; Master Moments.
WTMV—News; Bulletin Board.
KXLW—Spider Burks.
KSTL—Panorama of Music.

3:15 P.M.
KSD—Stella Dallas.
KMOX—Hunt; News.
WTMV—Tommy Dorsey.

3:30 P.M.
KSD—Lorenzo Jones.
KMOX—Hearts in Harmony.
KXOK—Rush Hughes.
KFUO—Your New Home.
WTMV—Mitt Herth Trio.
KSTL—Concertina.

3:45
KSD—Widder Brown.
KMOX—Editor's Daughter.
KFUO—Your Garden.
WTMV—U.S. Army.
KXLW—Burks; News.
KSTL—Tea Tunes.

4:00 P.M.
KSD—Girl Marries.
KMOX—Guiding Light.
KWK—News; Ed Wilson.
WIL—Spins and Needles.
KFUO—Song Shop.
WEW—News; Melody.
WTMV—News; N. Cugat.
KXLW—Spider Burks.
KSTL—News; Music.

4:15 P.M.
KSD—Portia Faces Life.
KMOX—Linda's First Love.
WTMV—Nat Brandwynne.
KSTL—Tuneful Tempos.

4:30 P.M.
KSD—Just Plain Bill.
KMOX—Lee Adams.
KXOK—Sky King.
KFUO—Open Bible.
WEW—At Your Service.
WTMV—Monday Music.
KXLW—Musical Storybook.
KSTL—Bing Crosby.

4:45 P.M.
KSD—Front Page Farrell.
KWK—News.
KFUO—Children's Time.
WEW—Rhythm Ramblings.
WTMV—10th Inning.
KXLW—Storybook; Sports.
KSTL—Musical Medlies.

5:00 P.M.
KSD—News; Rhythm Review.
KMOX—Eric Sevareid.
KXOK—Fun House.
KWK—Bing Crosby.
WIL—Meet the Band.
KFUO—News.
WEW—News Roundup.
WTMV—News; Records.
KXLW—Modern Melodies.
KSTL—Modern Melodies.

5:15 P.M.
KSD—Harry Horlick Orch.
KMOX—World News.
KWK—Superman.
WIL—News.
KFUO—St. Louis Art.
WEW—Tunes in Tempo.
WTMV—Record Review.
KSTL—Tops in Pops.

5:30 P.M.
KSD—A.P. News.
KMOX—Lum and Abner.
KXOK—News; Quiz.
KWK—Adventure Parade.
WIL—Sports Review.
KFUO—Reading Circle.
WEW—South American Way
KSTL—Hi Neighbor.

5:45 P.M.
KSD—Sweetheart Serenade.
KMOX—Lowell Thomas.
KXOK—Sports Extra.
KWK—Tom Mix.
WIL—Stars of Songland.
KFUO—Monday Serenade.
WEW—Melody Roundup.
KXLW—Top Ten; News.
KSTL—Dance Music.

TONIGHT

6:00 P.M.
KSD—News and Sports.
KMOX—Robert Q. Lewis.
KXOK—Rush Hughes.
KWK—News.
WIL—Dinner Music.
KFUO—Concert Hour.
WTMV—News.
KXLW—Man About Town.
KSTL—News.

6:15 P.M.
KSD—News of World.
KWK—First Five.
WTMV—Blue Horizon.
KSTL—Musical Specialties.

6:30 P.M.
KSD—Serenade.
KMOX—Jerry Wayne Show.
KXOK—Lone Ranger.
WIL—Animal Court; Music.
WEW—St. Louis U. Series.
WTMV—Piano Patterns.
KSTL—Musical Menu.

6:45 P.M.
KMOX—Ned Calmer.
KWK—Inside of Sports.
WIL—Sparklers.
WEW—Sports Review.
WTMV—Sports Results.
KXLW—Teen Tunes.
KSTL—Dinner Music.

7:00 P.M.
KSD—First Piano Quartet.
KMOX—Inner Sanctum.
KXOK—Sound-Off.
KWK—Henry J. Taylor.
WIL—Jazz.
KFUO—News.
WTMV—News; Variety.
WEW—Sacred Heart Pgm.
KXLW—Tommy Dorsey.
KSTL—Encore Time.

7:15 P.M.
KWK—Sports.
WIL—Baseball Highlights.
KFUO—Today in Sports.
WEW—Ask Father Lord.
WTMV—Variety Program.

7:30 P.M.
KSD—Eileen Farrell, soprano.
KMOX—Cabin B-13.
KXOK—Stars in Night.
KWK—Gregory Hood.
KFUO—Lean Back.
WIL—News; Rhythm.
WEW—Yesterday's Hits.
WTMV—Dance Parade.
KSTL—Ado About Music.

7:45 P.M.
KWK—Gabriel Heater.
WIL—Bing Crosby.
KFUO—Concert Hall.
WEW—News; Today's Hits.
WTMV—News; Dance Time.
KXLW—Record Biz.
KSTL—News; Music.

8:15 P.M.
KWK—Bob Elson.
WIL—Guest Star.
WTMV—Lead Off Time.
KSTL—Sunset Serenade.

8:30 P.M.
KSD—Dr. I. Q.
KMOX—Amazing Dr. Tutt.
KXOK—Get Rich Quick.
KWK—Quiet Please.
WIL—News; Concert Master.
KFUO—News.
WTMV—Musical Bandstand.

8:45 P.M.
KWK—Quiet; Bill Henry.
KFUO—Melody Patterns.

9:00 P.M.
KSD—Buddy Clark.
KMOX—Vaughn Monroe.
KXOK—Arthur Gaeth.
KWK—Fishing and Hunting.
WIL—Harlem Rhythm.
KFUO—Young People.
WTMV—News; Spotlight.

9:15 P.M.
KXOK—Wake Up St. L.
WIL—Bandwagon.
WTMV—Musical Memo.

9:30 P.M.
KSD—To be announced.
KMOX—Romance.
KWK—Lone Wolf.
WIL—News; Bandwagon.
WTMV—Marines Story.

9:45 P.M.
KXOK—Edwin C. Hill.
WTMV—Sports Final.

10:00 P.M.
KSD—A.P. News.
KMOX—News.
KXOK—Peter Donald.
KWK—Supper Club.
WTMV—Chuck Norman.

10:15 P.M.
KSD—Richard Harkness.
KMOX—Show; News.
KXOK—News.
KWK—Tom Dailey.

10:30 P.M.
KSD—Hlyd. Star Theater.
KMOX—Hi Neighbor.
KXOK—Good Music.
KWK—Newsreel.
WIL—News; Bandwagon.

10:45 P.M.
KMOX—In My Opinion.
KWK—Tom Dailey; News.

11:00 P.M.
KSD—News; Late Sports.
KMOX—News; Music.
KXOK—News; Chuck Foster.
KWK—Dick Balsano.
WTMV—Sessions in Jazz.

11:15 P.M.
KSD—Ray McKinley's Orch.
KWK—Al Trace's Orch.

11:30 P.M.
KSD—News; Geo. Olsen.
KMOX—Music; Rex Eberle
KXOK—Florian Zabach Orch.
KWK—Barclay Allen Orch.
WTMV—Your Late Date.

11:45 P.M.
KXOK—Lee Brown, organ.
KWK—Dance Music; News.

12:00 Midnight.
KSD—News; Destination.
KMOX—News; Dance Party.
KXOK—News; Dance Music.
WTMV—News.

12:15 A.M.
KXOK—United Nations.
WTMV—Your Late Date.

12:30 A.M.
KSD—News; Dancing.
KMOX—Dance Party; News.
KXOK—Dance Music; News.
WTMV—Late Date; News.

TUESDAY DAYTIME

8:00 A.M.
KMOX—Country Journal.

8:15 A.M.
KMOX—Cousin Emmy.

8:30 A.M.
KSD—News; Novelties.
KXOK—News; Temple.

8:45 A.M.
KSD—Morning Hymns.
KXOK—Temple of Air.
KXLW—March Time.

9:00 A.M.
KSD—A.P. News.
KMOX—Farm Talks, Mkts.
KXOK—C. Stookey.
KWK—Roundup.
WEW—News; Music.
KXLW—Roy Queen.
KSTL—Good Morning Nabor.

9:15 A.M.
KSD—Wake Up Music.
KMOX—Sunrise Salute.
KXOK—Markets; News.
KSTL—News.

9:30 A.M.
KXOK—News; Stookey.
WEW—News; Music.
WTMV—Christian Soldier.
KSTL—Reveille.

9:45 A.M.
KSD—A.P. News.
KMOX—Salute; Weather.
KXOK—Stookey; Weather.
WEW—Grandpappy Jones.
KXLW—Queen; News.
KSTL—Musical Clock.

10:00 A.M.
KSD—Alex Dreier.
KMOX—World News.
KXOK—News; Markets.
KWK—Buckeye Four.
WIL—Breakfast Club.
KFUO—Morning Meditation.
WTMV—Hit the Deck.
KXLW—Roy Queen Show.

10:15 A.M.
KSD—Cass Cugat.
KMOX—Ozark Varieties.
KXOK—C. Stookey.
KWK—Dunigan Trio; News.
KFUO—Hymns for Home.
WTMV—News Views.
KSTL—News.

10:30 A.M.
KSD—Jack Resch.
KMOX—Grand Slam.
KXOK—Ted Malone.
KWK—Heart Desire.
WIL—Platter Parade.
KFUO—Women in News.
WTMV—Remembering.
KSTL—Morning Musicale.

10:45 A.M.
KSD—Lora Lawton.
KMOX—Rosemary.
KXOK—Kiernan's Korner.
KFUO—Serenade.
KXLW—Queen; News.
KSTL—Melody Scrapbook.

11:00 A.M.
KSD—News; Weather.
KMOX—Wendy Warren.
KXOK—Welcome Traveler.
KWK—Recall and Win.
KFUO—Open Bible.
WEW—News; Serenade.
WTMV—News; Record Time.
KXLW—Golden Echoes.
KSTL—Modern Melodies.

11:15 A.M.
KSD—Russ David Show.
KMOX—Aunt Jenny.
KFUO—News.
WTMV—In Record Time.
KSTL—Blues Chasers.

11:30 A.M.
KSD—Pres. Truman's Address to Congress. (Also on KMOX, KWK, KXOK.)
KFUO—Musical Memoirs.
WIL—News; Platter Parade.
WEW—Just For Women.
WTMV—Today's Stories.
KSTL—Musical Menu.

11:45 A.M.
KXOK—Favorites; News.
KWK—Recall; News.
KFUO—Melody Lane.
WEW—Markets.
KXLW—Echoes; News.
KSTL—You'll Have Music.

12:00 Noon.
KSD—A.P. News.
KMOX—News.
KXOK—Rush Hughes.
KWK—Noontime Roundup.
WIL—Platter Parade.
KFUO—Sacred Themes.
WEW—Markets.
WTMV—News; Music.
KXLW—Blaine Cornwell.
KSTL—News.

12:15 P.M.
KSD—Gateway to Rhythm.
KMOX—Ma Perkins.
KFUO—Noonday Repose.
WEW—Grandpappy Jones.
WTMV—Variety Program.
KXLW—Bonus Tunes.

12:30 P.M.
KSD—Claudia.
KMOX—Dr. Malone.
KXOK—Quiz.
KWK—Passing Parade.
WIL—News; Weather; Music.
WEW—Sports Highlights.
WTMV—Star Dust.
KXLW—Midday Melodies.

12:45 P.M.
KSD—Nancy Dixon.
KMOX—Big Sister.
KXOK—Bing Crosby.
KFUO—Farm Front.
KWK—Dr. Geo. W. Crane.
WEW—Baseball Preview.
WTMV—Lead Off Time.
KXLW—Cornwell; Sports.

1:00 P.M.
KSD—Double or Nothing.
KMOX—Mrs. Burton.
KXOK—News.
KWK—Queen for a Day.
WIL—Melody Lane.
KFUO—Music Appreciation.
WEW—Cards vs. Dodgers.
WTMV—Cards vs. Dodgers.
KXLW—Blaine Cornwell.
KSTL—Broadway Matinee.

1:15 P.M.
KMOX—Perry Mason.
KXOK—Quiz Melodies.
KSTL—Fashions in Rhythm.

1:30 P.M.
KSD—Today's Children.
KMOX—Nora Drake.
KXOK—Bride and Groom.
KWK—Easy Listening.
WEW—Cards vs. Dodgers.
WTMV—Cards vs. Dodgers.
KSTL—Say It With Music.

1:45 P.M.
KSD—Light of World.
KMOX—Evelyn Winters.
KXLW—Cornwell; Calendar.
KSTL—Music to Remember.

2:00 P.M.
KSD—Life Can Be Beautiful
KMOX—David Harum.
KXOK—Ladies Be Seated.
KWK—News.
WIL—Ray Manning.
KFUO—All the World.
WEW—Cards vs. Dodgers.
WTMV—Cards vs. Dodgers.
KXLW—Blaine Cornwell.
KSTL—News; Music.

2:15 P.M.
KSD—Ma Perkins.
KMOX—Hilltop House.
KWK—Ed Wilson Show.
KFUO—Musical Relaxation.
KSTL—Gems of Melody.

2:30 P.M.
KSD—Pepper Young.
KMOX—House Party.
KXOK—Second Honeymoon.
KFUO—News.
KSTL—Matinee Musicale.

2:45 P.M.
KSD—Right to Happiness.
KMOX—Party; Today.
KFUO—Piano Recital.
KXLW—Cornwell; News.
KSTL—Day Dreams.

3:00 P.M.
KSD—Backstage Wife.
KMOX—Hint Hunt.
KXOK—Listen to This.
KWK—News; Ed Wilson.
WIL—Afternoon Ballroom.
KFUO—Bread of Life.
WEW—Cards vs. Dodgers.
WTMV—Cards vs. Dodgers.
KXLW—Spider Burks.
KSTL—Panorama of Music.

3:15 P.M.
KSD—Stella Dallas.
KMOX—Hunt; News.
WEW—Baseball Preview.
WTMV—10th Inning.

3:30 P.M.
KSD—Lorenzo Jones.
KMOX—Hearts in Harmony.
KXOK—Rush Hughes.
KFUO—We're Americans.
WEW—Masters Moments.
WTMV—News; Music.
KSTL—Concertina.

3:45 P.M.
KSD—Widder Brown.
KMOX—Editor's Daughter.
KFUO—Bookshelf.
KXLW—Burks; News.
KSTL—Tea Tunes.

4:00 P.M.
KSD—Girl Marries.
KMOX—Guiding Light.
KWK—News; Ed Wilson.
WIL—Spins and Needles.
KFUO—Song Shop.
WEW—News; Melody.
WTMV—News; Sammy Kaye.
KXLW—Spider Burks.
KSTL—News; Music.

4:15 P.M.
KSD—Portia Faces Life.
KMOX—Linda's First Love.
WTMV—Songs.
KSTL—Tuneful Tempos.

4:30 P.M.
KSD—Just Plain Bill.
KMOX—Lee Adams.
KXOK—Sky Round.
KFUO—Open Bible.
WEW—At Your Service.
WTMV—Three Suns.
KXLW—Musical Storybook.
KSTL—Bing Crosby.

4:45 P.M.
KSD—Front Page Farrell.
KWK—News.
KFUO—Storybook Town.
WEW—Rhythm Ramblings.
WTMV—Today's Band.
KXLW—Storybook; Sports.
KSTL—Musical Medlies.

5:00 P.M.
KSD—News; Rhythm Review.
KMOX—Eric Sevareid.
KXOK—Fun House.
KWK—Bing Crosby.
WIL—Meet the Band.
KFUO—News.
WEW—News Roundup.
WTMV—News; Records.
KXLW—Modern Melodies.
KSTL—Modern Melodies.

5:15 P.M.
KSD—Harry Horlick Orch.
KMOX—World News.
KWK—Superman.
WIL—News.
KFUO—St. Louis Art.
WEW—Tunes in Tempo.
WTMV—Record Review.
KSTL—Tops in Pops.

5:30 P.M.
KSD—A.P. News.
KMOX—Lum and Abner.
KXOK—News; Quiz.
KWK—Adventure Parade.
WIL—Sports Review.
KFUO—Reading Circle.
WEW—South American Way
KSTL—Hi Neighbor.

5:45 P.M.
KSD—Sweetheart Serenade.
KMOX—Lowell Thomas.
KXOK—Sports Extra.
KWK—Tom Mix.
WIL—Stars of Songland.
KFUO—Monday Serenade.
WEW—Melody Roundup.
KXLW—Top Ten; News.
KSTL—Dance Music.

6:00 P.M.
KSD—News and Sports.
KMOX—Robert Q. Lewis.
KXOK—Rush Hughes.
KWK—News.
WIL—Dinner Music.
KFUO—Concert Hour.
WTMV—News.
KXLW—Man About Town.
KSTL—News.

6:15 P.M.
KSD—News of World.
KWK—First Five.
WTMV—Blue Horizon.
KSTL—Musical Specialties.

6:30 P.M.
KSD—Serenade.
KMOX—Jerry Wayne Show.
KXOK—Lone Ranger.
WIL—Animal Court; Music.
WEW—St. Louis U. Series.
WTMV—Piano Patterns.
KSTL—Musical Menu.

6:45 P.M.
KMOX—Ned Calmer.
KWK—Inside of Sports.
WIL—Sparklers.
WEW—Sports Review.
WTMV—Sports Results.
KXLW—Teen Tunes.
KSTL—Dinner Music.

7:00 P.M.
KSD—First Piano Quartet.
KMOX—Inner Sanctum.
KXOK—Sound-Off.
KWK—Henry J. Taylor.
WIL—Jazz.
KFUO—News.
WTMV—News; Variety.
WEW—Sacred Heart Pgm.
KXLW—Tommy Dorsey.
KSTL—Encore Time.

7:15 P.M.
KWK—Sports.
WIL—Baseball Highlights.
KFUO—Today in Sports.
WEW—Ask Father Lord.
WTMV—Variety Program.

7:30 P.M.
KSD—Eileen Farrell, soprano.
KMOX—Cabin B-13.
KXOK—Stars in Night.
KWK—Gregory Hood.
KFUO—Lean Back.
WIL—News; Rhythm.
WEW—Yesterday's Hits.
WTMV—Dance Parade.
KSTL—Ado About Music.

7:45 P.M.
KWK—Gabriel Heater.
WIL—Bing Crosby.
KFUO—Concert Hall.
WEW—News; Today's Hits.
WTMV—News; Dance Time.
KXLW—Record Biz.
KSTL—News; Music.

8:15 P.M.
KWK—Bob Elson.
WIL—Guest Star.
WTMV—Lead Off Time.
KSTL—Sunset Serenade.

8:30 P.M.
KSD—Dr. I. Q.
KMOX—Amazing Dr. Tutt.
KXOK—Get Rich Quick.
KWK—Quiet Please.
WIL—News; Concert Master.
KFUO—News.
WTMV—Musical Bandstand.

8:45 P.M.
KWK—Quiet; Bill Henry.
KFUO—Melody Patterns.

9:00 P.M.
KSD—Buddy Clark.
KMOX—Vaughn Monroe.
KXOK—Arthur Gaeth.
KWK—Fishing and Hunting.
WIL—Harlem Rhythm.
KFUO—Young People.
WTMV—News; Spotlight.

9:15 P.M.
KXOK—Wake Up St. L.
WIL—Bandwagon.
WTMV—Musical Memo.

9:30 P.M.
KSD—To be announced.
KMOX—Romance.
KWK—Lone Wolf.
WIL—News; Bandwagon.
WTMV—Marines Story.

9:45 P.M.
KXOK—Edwin C. Hill.
WTMV—Sports Final.

10:00 P.M.
KSD—A.P. News.
KMOX—News.
KXOK—Peter Donald.
KWK—Supper Club.
WTMV—Chuck Norman.

10:15 P.M.
KSD—Richard Harkness.
KMOX—Show; News.
KXOK—News.
KWK—Tom Dailey.

10:30 P.M.
KSD—Hlyd. Star Theater.
KMOX—Hi Neighbor.
KXOK—Good Music.
KWK—Newsreel.
WIL—News; Bandwagon.

10:45 P.M.
KMOX—In My Opinion.
KWK—Tom Dailey; News.

11:00 P.M.
KSD—News; Late Sports.
KMOX—News; Music.
KXOK—News; Chuck Foster.
KWK—Dick Balsano.
WTMV—Sessions in Jazz.

11:15 P.M.
KSD—Ray McKinley's Orch.
KWK—Al Trace's Orch.

11:30 P.M.
KSD—News; Geo. Olsen.
KMOX—Music; Rex Eberle
KXOK—Florian Zabach Orch.
KWK—Barclay Allen Orch.
WTMV—Your Late Date.

11:45 P.M.
KXOK—Lee Brown, organ.
KWK—Dance Music; News.

12:00 Midnight.
KSD—News; Destination.
KMOX—News; Dance Party.
KXOK—News; Dance Music.
WTMV—News.

12:15 A.M.
KXOK—United Nations.
WTMV—Your Late Date.

12:30 A.M.
KSD—News; Dancing.
KMOX—Dance Party; News.
KXOK—Dance Music; News.
WTMV—Late Date; News.

RADIO FAVORITES

Drama.

P.M.
7:00 KMOX, Inner Sanctum. Everett Sloane in "Murder Takes a Honeymoon."
8:00 KMOX, "Our Miss Brooks" with Eve Arden.
8:30 KMOX, The Amazing Mr. Tutt, Will Wright in the title role.
10:30 KSD, Hollywood Star Theater.

Music.

P.M.
7:00 KSD, First Piano Quartet, four-piano group composed of Adam Garner; Vee Padwa; Frank Mittler; Edward Edson.
7:30 KSD, Eileen Farrell, soprano. Orchestra led by Howard Barlow.
8:00 KSD, Marilyn Cotlow, soprano; Thomas Hayward, tenor; Mary Davenport, contralto; Polyana Stoska, soprano; William McGrath, tenor; Kenneth Schon, bass; Donald Voorhees conducting orchestra and chorus.
9:00 KSD, Buddy Clark, tenor; Ted Dale's Orchestra.

Quiz.

P.M.
8:30 KSD, Dr. I. Q., the Mental Banker, Lew Valentine, M.C.

Commentators.

P.M.
6:15 KSD, World News Roundup; N.B.C. correspondents.
6:45 KMOX, Ned Calmer.
10:15 KSD, Richard Harkness.

Special.

Tuesday Morning.

A.M.
11:30 KSD, KMOX, KWK, KXOK, President Truman's message to Congress at the opening of the special session.

TELEVISION—KSD-TV

Today's television program schedule on KSD-TV follows:
P.M.
7:00, Television Teen Town.
7:40, film cartoon, "Galloping Hooves".
7:50, Fox-Movietone newsreel.
8:00, It's a Hit quiz show.
8:45, film, "Small Town, U.S.A."
9:00, Russ David's Teen Bar.
9:15, NBC television newsreel.
9:30, Associated Press News and Views.
9:40, film, "French Children".
9:50, The Song Shop.

TUESDAY

7:30, Associated Press News and Views.
7:40, film cartoon, "Barking Dog".
7:50, Russ David Entertains.
8:20, baseball game at Sportsman's Park: Browns vs. New York Yankees.

KSD Weather Reports.

At 6, 6:45, 7:45 and 8:30 a.m.; report and forecast by Harry F. Wahlgren, chief of the St. Louis Weather Bureau at 11:10 a.m., also reports at 12:00 noon, 5:30, 10 and 11 p.m. and 12 midnight.

News on KSD

5:30, 6, 6:45, 7:45, 8:30, 11 a.m., 12 noon, 5, 5:30, 6, 6:15, 10, 10:15, 11 and 11:30 p.m., 12 midnight, 12:30 a.m.

Richard Harkness on KSD at 10:15 p.m. Monday, Wednesday and Friday and at 10:30 p.m. Tuesday and Thursday.

FM

Frequency modulation programs are broadcast in St. Louis on the following channels: 93.7 mcs., KXOK-FM, 3 to 10 p.m.; 95.1 mcs., WEW-FM, 7:45 a.m. to 10:45 p.m.; 97.3 mcs., KWK-FM, 3 to 10 p.m.; 101.1 mcs., KXLW-FM, 8 a.m. to 8 p.m.; 104.1 mcs., KFUO-FM, 9:30 a.m. to midnight.

BRUCE GENTRY—By Ray Bailey

KEN STUART—By Frank Borth

REX MORGAN, M. D.—By Dal Curtis

Economical Menus for Tomorrow

By Meta Given

EVERY woman needs to learn to count the protein needs of her family as accurately as she can count the money in her purse. Otherwise she may not be giving her family the protein it needs to keep its adults in a good state of repair or its children developing normally.

There is the erroneous idea prevalent that one should eat as little meat in hot weather as possible. It is true that meat speeds up the activity of body cells momentarily after digestion, but cell activity is also accelerated when one drinks a glass of cold water. Therefore the argument against the eating of meat in summertime should not be heeded.

Head Cheese Vinagrette.

Julienne one fourth pound head cheese fine. Add one teaspoon grated onion, two tablespoons vinegar, one fourth cup salad oil, one teaspoon finely chopped parsley, one tablespoon finely chopped green pepper, one teaspoon finely chopped pimiento, one eighth teaspoon salt, dash pepper and one half teaspoon prepared mustard. Toss to distribute. Cover, place in refrigerator to marinate for one hour. When ready to serve, lay crisp lettuce leaves on salad plates, then heap one fourth cup cole slaw into cups and then top with a fluffy arrangement of the head cheese mixture. Serves four.

Low Cost Menus.

Low-Cost Menus Tuesday.

Breakfast: Blueberries on ready to eat cereal with sugar and cream, toasted English muffins, raspberry jam.

Luncheon: Tomato stuffed with tunafish salad, buttered rye bread toast, fresh plums.

Dinner: Stuffed pork chops (with corn), buttered carrots, head cheese vinagrette salad, bread and butter, vanilla cornstarch pudding.

The Problem Of Diet for Old People

By C. A. Dean, M.D.

MANY people are faced with the problem of what old people should eat. It seems only natural to wonder if old people can usually make use of the same food that younger or middle aged people.

The caloric requirement of old people will vary to some extent depending upon their activity and senility. Most of these people do not need tonics since they will usually eat enough calories (energy units), to take care of their needs. The digestive processes of elderly people tolerate carbohydrate proteins and fats well as a rule. However, because of poor teeth or poorly fitting dentures, many of them prefer a softer starchy diet.

In general, the diet of an old person need not be changed materially from that of a normal younger person.

Question: "I have been advised to go to Arizona because of bronchitis. How long a stay would be necessary for a cure?"

Answer: This question is difficult to answer because of the many factors involved in the cause of bronchitis. A bronchitis requiring a change in climate would necessarily be a long standing and severe case. A case of this type is usually secondary to some other cause such as asthma and is usually aggravated by additional things such as smoking, sinus trouble, etc.

To be effective in the treatment of any disease, a change of climate must be for several months' duration, if not permanently. A change of climate of short duration usually offers only temporary relief and all the old symptoms usually return on the patient's return to his native climate. Because of this, all the possibilities of removing aggravating factors should be exhausted before a change of climate is seriously considered.

Treatment of bronchitis consists in removing the underlying causes and efforts to rebuild the resistance of the patient. Chronic sinus trouble and infected tonsils should be cleared up. Smoking should be prohibited. Any abnormalities of the heart should be corrected. Rest is important, and fresh air and nutritious food are very helpful. Milder forms of exercise are often beneficial. In some cases the vitamin preparations are effective in helping the patient's general resistance. Unless all of these things have been tried, a change of climate is wasteful of both time and money.

Peach Flambees Royale

Peach flambees royale is a specialty of the Cameo Restaurant, one of Chicago's smartest and best eating places, which is known for its continental cuisine. This recipe serves four people.

Cook whole with skins on four peaches in one pint (two cups) cold water, one half cup of sugar, one fourth stick cinnamon, and one lemon peel. Let water come to boiling point and boil for 15 minutes, keeping the pot covered all the time. Take out the peaches, skin, cut them in half and remove the pits. Place them in chafing dish. Put one half cup crushed strawberries or raspberries, and one cup syrup (that the peaches were cooked in), in the chafing dish with the peaches, and let get hot. Add four ounces of brandy, two ounces of curacao, and three or four small pieces of orange peel to the above, and set aflame. Put four scoops of vanilla ice cream in individual dishes, and pour the flaming ingredients over all.

Reading where a fashion czar has decreed "short hair is here to stay," the fat customer in the first barber chair cracked, "I'll settle for fuzz."

ATHLETES FOOT
A DOCTOR'S PRESCRIPTION
SAFE and SURE
A guaranteed soothing liquid for athletes foot, itch, blisters, poison ivy. Call or send $1.00 to—
SAFEWAY CO.
4929 Delmar, St. Louis 8, Mo., EO. 5707

DR. PRICE'S EXTRACT
Pure Extra-strength Vanilla Extract
Will not bake out or freeze out
EVERY DROP IS REAL VANILLA

Chicago and Southern Air Lines takes pleasure in announcing its new direct route from the center of the industrial United States, through the heart of the Caribbean Islands, to the mainland of South America.

Announcing a Direct Route to VENEZUELA, JAMAICA AND CUBA from ST. LOUIS
Starting July 31st

For the manufacturer, exporter, and shipper—a direct, one-carrier service to Venezuela and South America from the great central industrial area of the United States. Fast one-plane service to Caracas and Kingston. Non-stop service from New Orleans and Houston to Havana. Three flights weekly from both New Orleans and Houston gateways. Departures every Tuesday, Thursday and Saturday afternoon.

Fast, four-motored Dixieliner service. Dependability assured by Chicago and Southern's twelve-year record of perfect safety.

Attractive all-expense tours to Havana, including all meals, hotel, and air fare. Also ask about excursion fares to Havana at 25% reduction. See your travel agent or nearest C&S ticket office for full information.

INTERNATIONAL AIR CARGO carried on all flights. For information on rates and services, contact your nearest C&S traffic office or Cargo Traffic and Sales Mgr., Memphis, Tenn.

Ticket Office—
Hotel Statler Lobby
Telephone DElmar 6200

CHICAGO & SOUTHERN AIR LINES
C★S

IT'S A MYSTERY ... to many how we can give such super-service on LONG-DISTANCE MOVING
1 Piece or a Household
LAclede 8300
MRAZEK
MOVING & STORAGE

Now is the TIME to CALL
Jewel Cleaning Co.
LAclede 0900 1644 TOWER GROVE
SEERSUCKERS AND LINEN SUITS
Cleaned Beautifully
Our Trucks Cover the City
Call
LA. 0900 FOR SERVICE

Family Wash
18 lbs., 1.98
Regardless of how well you are equipped IT DOES NOT PAY to worry with the family wash at home.
Sun or rain we will call for it and return it to you in three days. Everything washed pure and clean. All the flat pieces beautifully ironed. The remainder dry.
If you wish you may also have the shirts ironed for 14c each.
Hollis E. Suits
Family Laundry
1517 Clark St. Louis CEntral 2177
Kirkwood and Webster Groves Kirkwood 2554

Nylon Leads in Knit Lingerie This Season

KNITTED lingerie, so popular with many busy homemakers and business women because of its iron-less launderability, is turning more and more to the use of nylon yarns. This, according to one of the largest manufacturers who has abandoned rayon in its favor, is because consumers prefer nylon.

So, in a few weeks or so, you'll be finding nighties, panties, and slips in ever so many styles, all knitted of nylon. These will be in a number of different weights, from the web-sheer to the heavier that corresponds somewhat with the familiar rayons of the past. Of course, the truly new development in the wide assortment of garments and their types will soon be available, now that more manufacturers are swinging to nylon yarns.

If you haven't worn it before, you'll find that it has quite a different hand and feel than rayon, and much more so than cotton. Cotton, incidentally, is very absorbent

THE EVERYDAY MAGAZINE

Published Every Day — Week-days and Sundays in the ST. LOUIS POST-DISPATCH

MISTER BREGER— By Dave Breger

"But darlin', you told me we GOTTA cut down on our electric light bills!"

HENRY—By Carl Anderson

ROOM AND BOARD—By Gene Ahern

HONEY AND HANK—By Seeg

BELIEVE IT OR NOT—By Ripley

BLONDIE—By Chic Young

LI'L ABNER—By Al Capp

NANCY—By Ernie Bushmiller

LOUIE—By Harry Hanan

BUZ SAWYER—By Roy Crane

STEVE ROPER—By Saunders and Woggon

KERRY DRAKE—By Alfred Andriola

CORDO—By Gus Arriola

GRIN AND BEAR IT— By Lichty

"The campaign has hit a snag, Senator . . . your opponent is now pointing with pride to YOUR record . . ."

MANDRAKE—By Lee Falk and Phil Davis

JANE ARDEN—By Monte Barrett and Russell Ross

SUNFLOWER STREET—By T. Little and T. Sims

RUSTY RILEY—By Frank Godwin

RIP KIRBY—By Alex Raymond